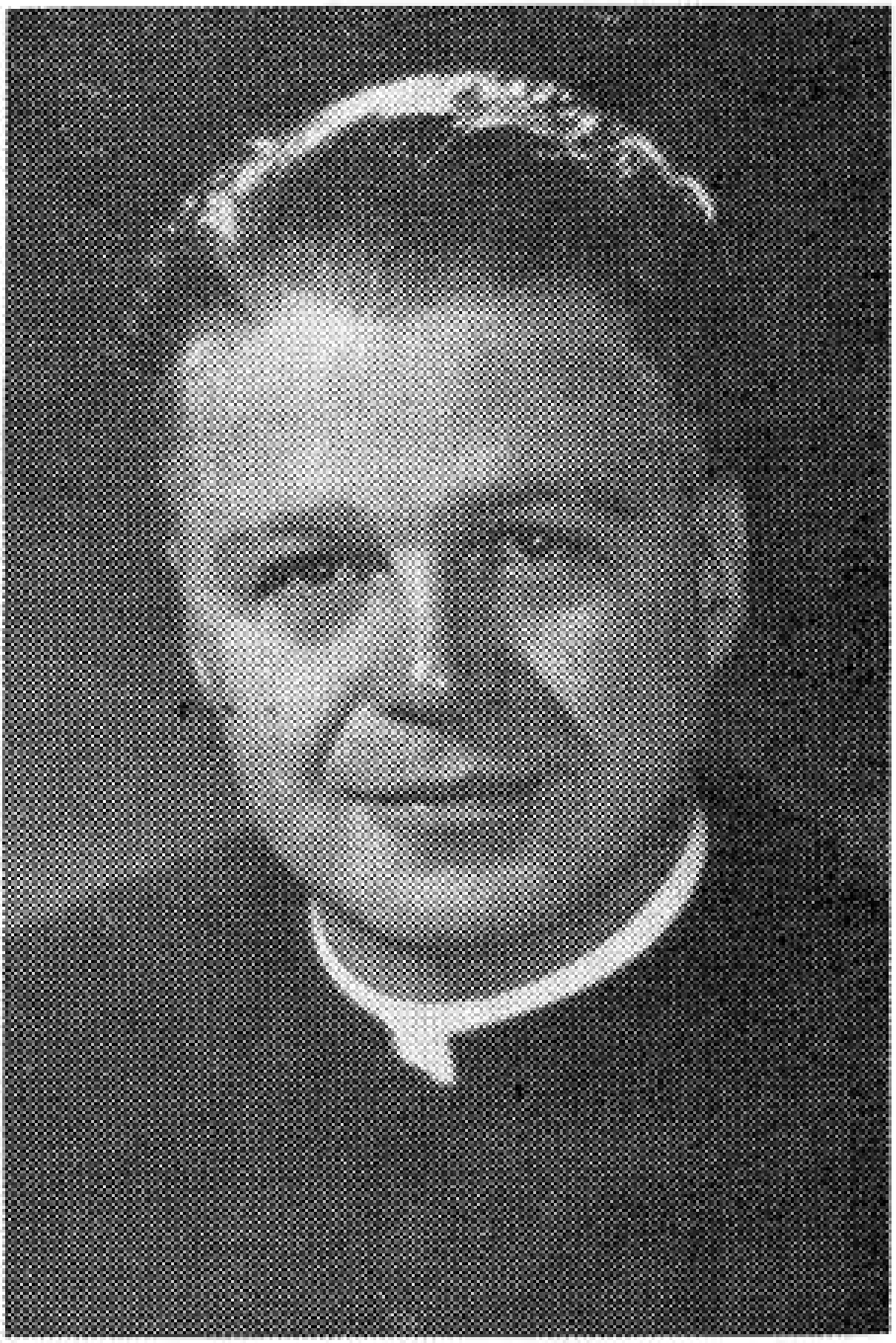

Father Alfred Longley