

IN THE UNITED STATES BANKRUPTCY COURT
FOR THE EASTERN DISTRICT OF WISCONSIN

In re:

Case No. 11-20059-svk

ARCHDIOCESE OF MILWAUKEE,

Chapter 11

Debtor.

Hon. Susan V. Kelley

**OPPOSITION OF OFFICIAL COMMITTEE OF UNSECURED CREDITORS TO
MOTION OF DEBTOR FOR ORDER ESTABLISHING DEADLINES FOR FILING
PROOFS OF CLAIM AND APPROVING FORM AND MANNER OF NOTICE
THEREOF**

The Official Committee of Unsecured Creditors (the “Committee”) objects to the Motion of the Archdiocese of Milwaukee (the “Archdiocese” or the “Debtor”) for Order Establishing Deadlines for Filing Proofs of Claim and Approving Form and Manner of Notice Thereof (the “Motion”).¹ In support of this Opposition, the Committee respectfully represents the following:

I.

INTRODUCTION

The overwhelming majority of the general unsecured claims that will be filed in this case are expected to be held by the survivors of alleged sexual abuse perpetrated by priests (and others) employed by the Archdiocese or for whom the Archdiocese is otherwise responsible (the “Abuse Survivors”). While only seventeen Abuse Survivors filed lawsuits pre-petition, the Committee believes there are hundreds of Abuse Survivors with claims against the Debtor. One priest alone, Father Lawrence Murphy, molested as many as two hundred boys while he worked

¹ Capitalized terms that are not defined in this Opposition shall have the meaning assigned to them in the Motion.

James I. Stang (CA Bar No. 94435)
Kenneth H. Brown (CA Bar No. 100396)
Gillian N. Brown (CA Bar No. 205132)
Pachulski Stang Ziehl & Jones LLP
10100 Santa Monica Blvd., 11th Floor
Los Angeles, CA 90067
Telephone: (310) 277-6910
Facsimile: (310) 201-0760
E-mail: jstang@pszjlaw.com
kbrown@pszjlaw.com
gbrown@pszjlaw.com
DOCS_LA:238081.3

at one school in the Archdiocese, St. John's School for the Deaf.² Two hundred possible casualties of one priest in one school. There are presently forty-four diocesan priests and former priests with substantiated claims of sexual abuse and one hundred and twenty-five Catholic schools in the Archdiocese.³ The math is staggering.

Not all Abuse Survivors reported their abuse. Many may still be reluctant to come forward. This reticence is a part of the pathology of sexual abuse, which was exponentially exacerbated by the failure of the Catholic Church and this Archdiocese to respond to sexual abuse reports and protect its young charges from pedophile priests. Father Murphy's victims, for example, began reporting their abuse as early as the 1950s. They told priests. They told nuns. They told the police. They told the district attorney. They reported the abuse to three archbishops, and yet, Father Murphy continued to work with deaf students and young people for another twenty-four years, and when he died, he died a priest.⁴

The Abuse Survivors who reported Father Murphy were both remarkable and rare. They were not telling on the creepy-looking pervert who hangs out at the liquor store across from the park. They were reporting on God's representative on Earth. Imagine how devastating it was when nothing was done to stop him. Perhaps more commonly, Abuse Survivors cope with the trauma by pushing away the memory of it. This denial, combined with the fact that many Abuse Survivors were abused as very young children, often leads to delayed reporting. Other Abuse Survivors do not come forward because of the stigma attached to sexual abuse, especially in the case of boys who are sexually molested by a man which brings with it the fear of homosexuality, a sin in the very church in which the Abuse Survivors were raised. Survivors also fail to come forward out of fear of disappointing family members who are still loyal Catholics, and still others may not have connected their suffering to the abuse. A grown man who was orally copulated as a child may not realize that his alcoholism or depression or inability to keep a job is a result of

² See Laurie Goodstein, *For Years Deaf Boys Tried To Tell of Priests Abuse*, N.Y. Times, March 26, 2010, at A1, available at <http://www.nytimes.com/2010/03/27/us/27wisconsin.html> (last accessed 5/18/2011), a copy of which is attached hereto as Exhibit A.

³ See Exhibit E to Motion (List of Substantiated Abusers).

⁴ Goodstein, *supra* note 1.

that abuse. Finally, it will often take an Abuse Survivor a long time to actually decide to pursue his or her claim even after he realizes that he has one.

Identifying and notifying individuals holding potential abuse claims is no small task where, as here, there has been a concerted, well-orchestrated, decades-long cover-up, there may be living Abuse Survivors who were abused in the Archdiocese as long ago as 1940, Abuse Survivors may not have connected their suffering to the abuse or may be reluctant to come forward for other reasons, and the abuse may have occurred not just in one church or one parish but in one of the hundreds of Catholic Entities (as defined below) affiliated with the Archdiocese. At the very least, it is going to require much more extensive efforts by the Debtor than those proposed in the Motion to locate and serve Abuse Survivors, a longer notice period and more detailed descriptions of the Alleged Perpetrators (as defined below) in the Abuse Survivor Bar Date Notice. It will also necessitate that Abuse Survivor Proof of Claim Forms are submitted to and handled by a neutral third party Claims Agent, not counsel to the Debtor. For these reasons (and others) which are detailed below, the Committee opposes the Motion.⁵

II

DISCUSSION

I. Terminology

There are a few terms which should be discussed as they appear in many of the documents and their definitions are important. First, throughout the Debtor's Motion, the Bar Date Order, the Abuse Survivor Proof of Claim and the Abuse Survivor Bar Date Notice, the Debtor refers to the Abuse Survivors as "Victim/Survivors." The Abuse Survivors prefer not to be called "victims," and the Committee would request that all references to "Victim/Survivors" be changed to "Abuse Survivors."

⁵ To facilitate the Court's consideration of the Motion and the Opposition, the Committee has attached revised versions of the following documents with the Committee's suggested revisions, along with a redline showing the changes from the version filed by the Debtor with the Motion: (1) Bar Date Order; (2) Abuse Survivor Bar Date Notice; (3) Abuse Survivor Proof of Claim Form; (4) List of Substantiated Abusers; and (5) Confidentiality Agreement. For ease of reference, the location of both the Debtor's versions and the Committee's versions are set forth in a summary chart on Exhibit B.

Second, the Debtor proposes to include a List of Abusers in the Abuse Survivor Bar Date Notice Packages , but limits that list to diocesan priests who have substantiated claims of abuse.⁶ The Debtor refers to such individuals as “Abusers.” There are quite possibly additional abusers other than diocesan priests with substantiated claims for whose abuse the Archdiocese would be liable. For example, the Debtor might bear responsibility for acts of abuse committed by a priest or a nun from a religious order or a lay teacher that taught in a diocesan school or for a diocesan priest for whom there are not yet any substantiated claims of abuse. For those reasons, the Committee uses the broader term “Alleged Perpetrator,” which is:

Any person who committed or is alleged to have committed an act of abuse upon an Abuse Survivor, including but not limited to any member of the clergy, employee, worker, volunteer, teacher or administrator.

Finally, the Committee contends that the Archdiocese may be liable not only for acts of the Alleged Perpetrators that took place in parish churches, but also for abuse that occurred in other Catholic-affiliated organizations, such as Catholic schools, day care centers and hospitals. The Committee uses the term “Catholic Entities” to describe such places, which term includes:

(i) All organizations listed in the Official Catholic Directory for the Archdiocese; (ii) all Catholic or Catholic-affiliated entities or organizations including all parishes, missions, churches, cemeteries, schools, hospitals, orphanages, charities, foundations, seminaries, juridic persons, and service organizations existing at any time that either: (a) are or were located within the territorial limits of the Archdiocese; or (b) are or were directly or indirectly under or subject to the supervision or control of the Archbishop or the Archdiocese, and (iii) all Catholic religious orders that are legally responsible for the actions of an Alleged Perpetrator who, pursuant to a grant of faculties was located or working within the territorial limits of the Archdiocese when the Abuse occurred.⁷

As is set forth more fully below, because the Committee contends that the Debtor may be liable for acts of abuse related to Catholic Entities, the Committee requests that certain noticing efforts be directed to those Catholic Entities.

⁶ See Exhibit E to Motion (Debtor’s List of Abusers).

⁷ A true and correct copy of the Catholic Directory for the Archdiocese of Milwaukee is attached hereto as Exhibit C.

II. The notice period for the Abuse Survivor Bar Date is inadequate.

The Debtor proposes September 15, 2011 as the Abuse Survivor Bar Date. Assuming the Court enters the Bar Date Order and the Debtor is able to print and serve the Abuse Survivor Bar Date Packages by June 1, 2011 (a doubtful proposition), this is only three and a half months notice, which is terribly inadequate under the circumstances. Where, as here, it will take time to identify and locate known Abuse Survivors and even after receiving notice Abuse Survivors may need some period of time to decide to come forward and file a claim, a notice period of three-hundred and sixty-five days from the date of service of the Abuse Survivor Bar Date Packages is warranted. The Committee is prepared to submit expert testimony on this issue at an evidentiary hearing on the Motion. In the absence of a bar date that provides constitutionally mandated due process, the Court should decline to set one.⁸

III. The Abuse Survivor Proof of Claims

A. A court-appointed Claims Agent, not Debtor's counsel should act as the repository for the Abuse Survivor Proof of Claim Forms.

In the interests of confidentiality, the Debtor suggests that Abuse Survivor Proof of Claim Forms be sent to and maintained by counsel to the Debtor instead of being filed with the Court. The Committee agrees that Abuse Survivors should be able to elect to keep their proofs of claim private; however, it strenuously opposes the Debtor or Debtor's counsel as keeper of those claims. After years of abuse and cover-ups, Abuse Survivors understandably have a profound mistrust of the Debtor. Requiring them to submit their proofs of claim, which will contain detailed information regarding their abuse and their abusers, to the very organization (or its counsel) they consider to be responsible for that abuse will have a chilling effect on filings. In addition, it puts Committee counsel in the position of having to ask the Debtor for copies of the Abuse Survivor Proofs of Claim and of having to depend on them to produce those claims in a

⁸ *In re Congoleum Corporation*, 2008 WL 314699, 3-4 (Bankr. D.N.J. 2008) (declining to set a bar date for filing proofs of claim in asbestos case).

timely manner. For these reasons, a neutral, third-party claims agent should be appointed to maintain the Abuse Survivor Proof of Claim Forms.⁹

B. Access to Abuse Survivor Proof of Claims Forms

The Debtor proposes a list of Permitted Parties that should have access to the Abuse Survivor Proof of Claim Forms upon executing the Confidentiality Agreement attached as Exhibit G to the Motion. While the Committee agrees in principle, the Confidentiality Agreement itself is objectionable on numerous grounds. The Debtor asserts, “The Confidentiality Protocol is for the benefit of the Victims/Survivors.”¹⁰ Yet, there are numerous provisions that are clearly intended for the benefit of the Archdiocese, not the Abuse Survivors, which should be struck.

First, the Confidentiality Agreement provides that in the event of a breach, the Archdiocese (not the Abuse Survivors for whose benefit the agreement is allegedly created) is entitled to injunctive relief, specific performance and attorneys fees.¹¹ If the Confidentiality Agreement is for the benefit of the Abuse Survivors, any damages or remedies should run in their favor, not the Debtors. The Confidentiality Agreement also places restrictions on the internal use of the data in the Abuse Survivor Proof of Claim Forms. Specifically, it states:

I shall use or cause the Confidential Information only to assist me in performing my functions in the Bankruptcy Case and in a manner consistent with the terms and conditions of this Confidentiality Agreement. At no time shall I use the Confidential Information for the benefit of myself or any other third person. Nor shall I use the Confidential Information for any other purpose or proceeding, including but not limited to, any other legal proceedings of any nature, for purposes of evaluation or compiling demographic or statistical information about victim abuse claims against the Archdiocese or any other organization, or for purposes of evaluating or compiling demographic or statistical information about victim abuse claim settlements paid by the Archdiocese or any other organization.¹²

⁹ See Exhibit D (Committee’s Bar Date Order) at 11; Exhibit E (Committee Abuse Survivor Bar Date Notice) at 2; Exhibit F (Committee’s Abuse Survivor Proof of Claim Form).

¹⁰ See Motion at 8.

¹¹ See G to Motion ([Debtor’s Confidentiality Agreement) at ¶ 6.

¹² Id. at ¶ 3.

Again, if the Confidentiality Protocol is for the benefit of the Abuse Survivors (as it should be), there is no need for such restrictions. To protect the Abuse Survivors, the Permitted Party need only agree to keep the information contained in the proof of claim confidential.

The Confidentiality Agreement also requires the Permitted Party to immediately notify the Debtor in the event it is subpoenaed or “otherwise required to give testimony regarding any Confidential Information,” and to “assist the Archdiocese and its counsel in preventing the disclosure of any Confidential Information.” This Confidential Information belongs to the Abuse Survivors. No Permitted Party should have to undertake the obligation to assist the Debtor in preventing disclosure. They are simply agreeing not to disclose the information themselves. Therefore, the Committee has deleted paragraphs 3, 4 and 6.¹³ Finally, the Confidentiality Agreement makes no provision for unsealing the Abuse Survivor Proof of Claim Forms should they need to be used in any proceeding with the consent of the person who filed the claim or upon entry of a court order authorizing disclosure. Therefore, the Committee has added a provision addressing this issue.¹⁴

C. *The Abuse Survivor Proof of Claim Form should be more user-friendly*

The Abuse Survivor Proof of Claim Form proposed by the Debtor uses technical, legal language that may not be accessible to Abuse Survivors. Therefore, the Committee has proposed an alternate Abuse Survivor Proof of Claim Form that is less intimidating and easier to understand. The alternate Abuse Survivor Proof of Claim Form also makes clear that Abuse Survivors should not file their claims with the Court and adds contact information for counsel to the Committee.¹⁵

¹³ See Exhibit G (Committee’s Confidentiality Agreement).

¹⁴ Id.

¹⁵ See Exhibit F (Committee’s Abuse Survivor Proof of Claim Form).

D. Settling Abuse Survivors and Abuse Survivor Proof of Claim Forms

Pre-petition, the Debtor conducted a voluntary Mediation Program pursuant to which 192 individuals agreed to settle their abuse claims (the "Settling Abuse Survivors"). One hundred and seventy of those settlements have apparently already been paid by the Debtor and payments remain outstanding on twenty-two, which the Debtor collectively scheduled as a lump sum of \$702,000.00. The Debtor refers to these populations as the "Settled Victims/Survivors" and the "In Settlement Victims/Survivors" respectively. The Committee refers to all such parties as the Settling Abuse Survivors.

The Committee believes that Settling Abuse Survivors may have the right to rescind their settlement agreements or affirm their settlement agreements and seek damages against the Debtor if they were fraudulently induced to enter into the settlement (the "Fraudulent Inducement Claims"). If, for example, the Debtor induced a Settling Abuse Survivor to settle by telling him that he was the only individual who was abused or by misrepresenting the assets that were available to pay abuse claims, a Settling Abuse Survivor might have a Fraudulent Inducement Claim. For that reason, the Settling Abuse Survivors should not be listed among the parties who need not file an Abuse Survivor Proof of Claim Form and the Abuse Survivor Bar Date Notice should include the following language:

Even if you participated in the Archdiocese of Milwaukee Clergy Sexual Abuse Mediation System and executed a settlement agreement releasing the Debtor you may still be entitled to file a Proof of Claim if you believe that you were misled by the Debtor or its representatives in connection with the mediation. For example, if you entered into a mediated settlement with the Debtor based on representations that were made to you concerning the limited resources that the Debtor had to settle your claims or that you were the only individual who was abused, which assertions you believe were untrue, you should file a claim setting forth the reasons you believe the settlement and release of the Debtor is not enforceable and/or why you believe you are entitled to additional payments. If you believe you were misled by the Debtor in connection with the mediation, you may also wish to contact an attorney.¹⁶

¹⁶ See Exhibit D (Committee's Bar Date Order) at 4-5; Exhibit E (Abuse Survivor Bar Date Notice) at 2.

E. Miscellaneous Issues related to Abuse Survivor Proof of Claims Forms

The Committee believes that it is inappropriate to require Abuse Survivors to quantify their claims by including a dollar amount on the Abuse Survivor Proof of Claim Form and/or require them to attach the writings upon which their claims are based, and accordingly have deleted those requirements. At this stage of the proceedings, how is one to assign a value to the pain and suffering an Abuse Survivor experienced from being sodomized or a lifetime of alcoholism that followed? In addition, Abuse Survivors should not be required to attach “writings upon which their claims are based.” These are not claims based on a contract that the Debtor has breached. These are tort claims and any writings, such as doctors bills and medical records, are simply evidence of the amount of the claim. They are not the basis for the claim itself, which was the Debtor’s role in the abuse. Nothing in either Bankruptcy Code section 502 or Federal Rule of Bankruptcy Procedure 3003, both of which address the filing and allowance of claims, require tort claimants to attach writings to their claims or prevent them from filing unliquidated ones and the Bar Date Order should not impose these additional requirements.

IV. Actual notice of the Abuse Survivor Bar Date to Currently Known Abuse Survivors is Inadequate.

A. There are more known Abuse Survivors than the Debtor is proposing to serve with actual notice of the Abuse Survivor Bar Date.

The most serious defect in the Motion is that it basically seeks to limit actual notice to Abuse Survivors that are “currently known to the Chancellor of the Archdiocese or the Archdiocese Victim’s Assistance Coordinator.” The Debtor proposes the following:

The Debtor shall provide notice of the Victims/Survivors Bar Date by serving the Victim/Survivor Notice Package on Settled Victims/Survivors, In-Settlement Victims/Survivors, Represented Claimants, and Unrepresented Claimants (as such terms are defined in the Debtor's Motion for Special Confidentiality Procedures to Protect Victims/Survivors [Docket No. 165]) in the fashion approved by any Special Confidentiality Procedures Order approved by this Court. The Debtor will also serve the Victim/Survivor Notice Package on all individuals currently known to the Chancellor of the Archdiocese or the Archdiocese's Victim Assistance Coordinator as having: (i) filed or threatened to file lawsuits against the

Archdiocese that allege they were abused; (ii) contacted the Archdiocese to report that they were victims of abuse, whether or not that individual's claim was considered to be substantiated and whether or not the report was written or verbal; (iii) received payment from the Debtor as a result of an allegation of abuse; (iv) participated in the Mediation Program but not entered into a settlement agreement; and (v) been provided counseling, spiritual direction, or therapy support related to abuse or been referred for same by the Debtor.¹⁷

The Committee submits, however, that this narrow definition will exclude individuals whose identities are known to the Debtor or who could be easily identified through reasonable efforts on the Debtor's part through outreach to the parishes, schools and other Catholic Entities in the Archdiocese.¹⁸ Suppose, for example, that a priest who taught at one of the one hundred twenty-five Catholic schools in the Archdiocese and oversaw an afterschool program at a Catholic day care center molested four children. Child One reports the abuse to a teacher who puts a note in the child's school file. When the principal talks to Child One, he says that he saw the priest take Child Two into the coat closet alone, which is what he had done with Child One. The principal decides the child is making it up and does not report the allegations to the Archdiocese. Child Three's parents report the abuse to the Archdiocese and threaten to sue. Child Four, abused at the day care center, never reports the abuse. Under the Debtor's proposal only Child Three would receive actual notice of the Abuse Survivor Bar Date, even though the Catholic school and the Catholic daycare center where Children 1, 2 and 4 were abused likely have records of the names and addresses of the students who attended.

¹⁷ See Motion at 5-6.

¹⁸ Due process requires that the Debtor go beyond what it has proposed and provide actual notice to claimants whose identities are known or reasonably ascertainable. See *Sheftelman v. Standard Metals Corp.*, 839 F.2d 1383, 1386 (10th Cir. 1987), cert. dismissed, 488 U.S. 881, 109 S.Ct. 201, 102 L.Ed.2d 171 (1988) ("Notice must be given to 'all creditors' under Rule 2002(a) of the time set for filing proofs of claim. The term 'all creditors' has no qualifications or limitations. *New York v. New York, New Haven & Hartford Railroad Co.*, 344 U.S. 293, 73 S.Ct. 299, 97 L.Ed. 333. This notice must also be given to satisfy due process requirements. *Mullane v. Central Hanover Bank & Trust Co.*, 339 U.S. 306, 70 S.Ct. 652, 94 L.Ed. 865. We are referring to actual notice to known creditors, and these are creditors whose actual identity is known and those within an identified group or category as were the bondholders of the particular bond issue here concerned and whose addresses are "reasonably ascertainable." Something by way of constructive notice must also be given to those bondholders in the same group whose identity and whereabouts cannot be ascertained. The record shows that the indenture trustee, the National Bank of Georgia, had a recent list of most if not all of the bondholders of these bearer bonds.").

Nor does the Debtor's proposal, provide actual notice to Abuse Survivors who might have been identified during the course of an investigation of an Alleged Perpetrator but who did not directly report the abuse themselves. Nor does the Debtor propose to provide actual notice to individuals where "concern" was expressed, but direct abuse may not have been reported. For example, in 1993, the Debtor noted a report from a mother that Father Franklin Beckar "apparently took a liking to [her son], a teenager, and even though he only knew him for two days, he has been seen driving by his home. The mother is concerned."¹⁹ This is a possible Abuse Survivor and yet, the Debtor does not provide actual notice.

For this reason, the Committee submits that the following parties (the "Abuse Survivor Notice Parties") should receive the Abuse Survivor Bar Date Packages:

(i) All individuals who have filed or ever threatened to file lawsuits against the Archdiocese that allege Abuse by any Alleged Perpetrator.

(ii) All individuals known to the Archdiocese who contacted the Archdiocese or any Catholic Entity to report that they were Abused by an Alleged Perpetrator, whether or not that individual's claim was considered to be substantiated or unsubstantiated and whether or not the report was written or verbal.

(iii) All individuals known to the Archdiocese to whom payment has ever been made by or on behalf of the Archdiocese or any Catholic Entity as a result of an allegation of Abuse, including but not limited to the Settling Abuse Survivors (whether they received any or all payments owing as a part of the settlement) as well as all individuals who participated in any mediation or settlement process with the Archdiocese but did not enter into a settlement agreement.

(iv) All individuals known to the Archdiocese whose names were given to the Archdiocese or to representatives of the Archdiocese or to any Catholic Entity or any representatives of a Catholic Entity by an Alleged Perpetrator or any third party during interviews, counseling sessions, or as a part of an investigation of Abuse.

(v) All individuals who attended any daycare, preschool, kindergarten, elementary school, middle school or high school, or any seminary, college, or other educational institution (if the individual was under the age of 18 when he or she attended such college, seminary or other educational institution) in the Archdiocese (a "School") during the years in which an Alleged Perpetrator was

¹⁹ See Letter dated July 26, 1990, a copy of which is attached hereto as Exhibit N.

present at the School.

(vi) All individuals identified on the latest alumni mailing list for each School.

(vii) All registered Catholics in every parish in the Archdiocese during the years in which an Alleged Perpetrator was present in that parish.

(viii) All individuals known to the Archdiocese who attended or participated in any other Catholic Entity during the years in which an Alleged Perpetrator was present at that Catholic Entity.

(ix) All individuals who contacted the Archdiocese about their children being in close contact with an Alleged Perpetrator or about some problem with the Alleged Perpetrator and their child.

(x) All individuals whom the Debtor has ever provided or referred to for counseling, spiritual direction, or therapy support related to Abuse.

(xi) Where any of the Abuse Survivor Notice Parties listed above have an attorney of record, notice shall also be sent to the attorney of record.²⁰

The Committee is aware that this will require the Debtor to ask the schools, parishes and other Catholic Entities in the Archdiocese to provide the requested information in some instances. Therefore, the Bar Date Order should provide for a due diligence period of 45 days and the following due diligence procedure:

To obtain the information requested above, the Debtor will review the files it has within its possession, custody or control related to all Alleged Perpetrators as well as the records of the following: sexual abuse review boards, the Sexual Abuse Prevention & Response Office, the Victims Assistance Counselor, the Safe Environment Coordinator, Eisenberg Commission, Project Benjamin and the Community Advisory Board. Within five (5) days of the entry of the Bar Date Order, the Debtor will contact each Parish, School and other Catholic Entity and request that they provide the names and addresses of the individuals identified in paragraphs 25(i)-(xi) above and will also ask each School for its latest alumni mailing list (the "Information Request"). The Information Request will be mailed to each Parish, School and other Catholic Entity on the stationery of the Archbishop as a personal request from him. The Debtor will use reasonable efforts to find current addresses for each individual identified by paragraph 25 and will promptly serve each such individual with the Abuse Survivor Bar Date Notice Package. The Debtor will file a declaration attesting to the efforts it made to comply with these procedures (which will include copies of each Information

²⁰ See Exhibit D (Committee's Bar Date Order) at 10-12.

Request sent by the Debtor) with the Court and serve it on counsel to the Committee within thirty days of service of the Abuse Survivor Bar Date Packages. At the same time, the Debtor will provide the counsel to the Committee the names and addresses of all Abuse Survivor Notice Parties and all Alleged Perpetrators. If additional Abuse Survivors or Alleged Perpetrators are identified to the Debtor after the initial service of the Abuse Survivor Bar Date Packages, the Debtors shall, within 10 days of their identification, serve a copy of the Abuse Survivor Bar Date Package on the additional Abuse Survivors with an amended Abuse Survivor Bar Date Notice that includes the name of any subsequently identified Alleged Perpetrator. The information regarding any subsequently identified Alleged Perpetrator shall also be added to the Publication Notice described below. The Debtor will provide counsel to the Committee the names and addresses of all subsequently identified Abuse Survivor Notice Parties and Alleged Perpetrators.²¹

The Committee is also aware that the parishes are separately incorporated, but this is no bar to obtaining information from them (or the schools or other Catholic Entities) or from the priests or pastors who would be required to review parish files for the names of known claimants. The parishes, while separately incorporated, are under the authority of the Archbishop. The Archbishop both appoints and removes the pastor and approves the assignments for each priest.²² Indeed, each priest declares an oath of obedience to his bishop.²³

Furthermore, the Archdiocese exerts an extraordinary amount of control over the parishes and provides a great deal of assistance to them. For example, the Archbishop, as the only trustee of each Roman Catholic church in the Archdiocese, has the power to cause the incorporation of

²¹ Id. at 12-13.

²² See Deposition of the Archbishop Rembert G. Weakland, Roeder et al v. Archdiocese of Milwaukee et al., (Case No. 92-CV-D16089) in the Circuit Court for Milwaukee County, State of Wisconsin, at 33:14-22) (September 8, 1993) (the "Weakland Deposition") (Q: And you, as the archbishop, have the power and the duty to appoint the pastor of any particular parish? A: Yes. Q: And you have the power and the ability to remove any pastor from the parish. Correct? A: Not without cause. Q: Okay. But if there is cause, you have the power and the ability to do that? A Yes." True and correct copies of the relevant pages of the Weakland Deposition are attached hereto as Exhibit H; Deposition of Father Paul Lippert, Linneman, et al., v. Archdiocese of Milwaukee et al., (Case No. 05-CV-1351) in the Circuit Court for Milwaukee County, State of Wisconsin, at 28:12-25) (May 10, 2010) (the "Lippert Deposition") (Q: My question, if you go back to the first page of Exhibit A, see at point No. 3 it says, 'Eighty-five recommendations were presented to the Archbishop; a carbon copy for the Chancery staff was enclosed.' Is this describing part of the process that you talked about earlier where recommendations were given to the Archbishop in writing about the possible assignments for the priests." A: Yes. Q: And ultimately the only one that could either approve or disapprove of one of the recommendations was the Archbishop? A: Yes."). True and correct copies of the relevant pages of the Lippert Deposition are attached hereto as Exhibit I.

²³ Weakland Deposition at 37: 8-12 (Q: Do diocesan priests then, not have an obligation to observe chastity? A: They do not have an obligation to observe poverty. The promise of obedience is made to the bishop at the date of ordination. The chastity is, they make a promise of permanent celibacy.").

each parish.²⁴ He is one of the trustees of each parish corporation. Of the other four trustees, the vicar-general and the pastor of each congregation are appointed to the jobs that entitle them to serve as trustees by the Archbishop.²⁵ The remaining two trustees are elected by parishioners, but the Archbishop, as president of the parish corporation, has the right to approve or disprove any trustee elected by the parish or appointed by the pastor to fill a vacancy.²⁶

The Archbishop is also the president of every parish corporation and his appointee (the pastor) is vice-president. The Archbishop is on the board of directors of each parish corporation, along with the vicar-general, the pastor, the treasurer and the secretary.²⁷ Through the Archbishop's power to appoint the vicar-general of the Archdiocese and the pastor of each congregation, he effectively determines who holds three of five votes on the board of directors.

One of the ways in which the Archdiocese exercises its control over the parishes is by limiting what they can or can not do without the unanimous consent of the board of directors (which, of course, requires the consent of the Archbishop and his two appointees, the pastor and the vicar-general). For example, trustees can not initiate or respond to lawsuits in the name of the parish without the written permission of the Archbishop.²⁸ They can not sell or encumber parish property, incur debts beyond \$300.00, make extraordinary expenditures of funds already "in hand" which is not a regular operation expenditure for any amount of money that exceeds 4%

²⁴ Wisconsin Statutes section 187.19(1) provides, "The bishop of each diocese, being the only trustee of each Roman Catholic church in his diocese, may cause any or all congregations therein to be incorporated by adding four more members as trustees as hereinafter provided." Wis. Stat. § 187.19(1) (2011). A copy of the statute is attached hereto as Exhibit J.

²⁵ Wisconsin Statutes section 187.19(1) provides, "The bishop and vicar-general of each diocese, the pastor of the congregation to be incorporated, together with two laypersons, practical communicants of such congregation (the latter to be chosen from and by the congregation), shall be such trustees." *Id.* § 187.19(1).

²⁶ See Parish Trustee Manual Finance/Administrative Services Committee Handbook 11, 17 (Archdiocese of Milwaukee XXXX) (the "Parish Trustee Manual") ("Nominees who receive the highest number of votes become the trustees subject to the approval of the archbishop. After any trustee is elected or reelected, their name is sent to the chancery for the archbishop's affirmation. The archbishop, president of the Board of Directors, has the right to approve or disapprove any lay trustee elected by the parish or appointed by the pastor to fill a temporary vacancy of an unexpired term."). A copy of the relevant pages of the Parish Trustee Manual are attached hereto as Exhibit K.

²⁷ Wisconsin Statutes section 187.19(5) provides, "The bishop or administrator, the vicar-general, pastor, treasurer and secretary shall be directors of the corporation." *Id.* § 187.19(5).

²⁸ See Parish Trustee Manual at 11.

of the last years' parish revenue, establish an endowment, or enter into any building or renovation process without the Archbishop's consent as a member of the board.²⁹

Given the Archbishop's authority over the parishes, the priests and the Christian faithful in the Archdiocese, it is clear that he can ask the parishes, the schools and the Catholic Entities to respond to the Information Request as a part of the Debtor's efforts to identify and notify all known Abuse Survivors.

B. The method of service of the Abuse Survivor Bar Date Packages is ambiguous.

The Debtor proposes to serve the Abuse Survivor Bar Date Packages using "the same confidentiality procedures as those approved by the Court for Unrepresented Claimants, unless such individuals have counsel known to the Debtor, in which case service will be effectuated through such counsel, in the same fashion as approved by the Court for service on the Represented Claimants." However, court has not yet approved the Debtor's requested confidentiality procedures. For Abuse Survivors who are represented, the Debtor should serve the Abuse Survivor Bar Date Packages on their attorneys of record. All other Abuse Survivors should be served, first class mail, at their last known home address, after the Debtor has used reasonable efforts to locate a current address for each Abuse Survivor. The names and addresses of all parties served (including any updated addresses which were discovered when mail was returned or otherwise) should be included on the proof of service, and the proof of service should be filed under seal, with a copy provided to counsel to the Committee, which the Committee will not disclose.

V. The Publication Protocol must be expanded.

A. The Publication Protocol is inadequate.

The Debtor intends to notify unknown Abuse Survivors through a Publication Protocol. The Committee requests that the Publication Protocol be expanded in the following ways: (a)

²⁹ Id. at 19.

Publication in the specified publications be made once in the 30 days after the entry of the Abuse Survivor Bar Date Notice and once 30 days before the Abuse Survivor Bar Date; (b) the following additional publications be added: America Magazine, Hand to Hand, National Catholic Reporter, Saint Anthony Messenger, and (c) and that the Publication Protocol be supplemented as follows:

(a) The Debtor will provide the Publication Notice to all parishes and schools located in the Region and each parish and school will post the Publication Notice in a prominent location. The Publication Notice shall be no smaller than 8" X 10" with font no smaller than 10 point. The Publication Notice shall state that it is posted at the request of the Archbishop and is to remain posted within thirty (30) days of entry of the Bar Date Order through the Abuse Survivor Bar Date (the "Publication Period"). The Debtor or someone at the parish or school at the request of the Debtor shall verify that the Publication Notice remains posted until the end of the Publication Period.

(b) Archbishop Jerome ListECKI will prepare and sign a letter notifying Catholics in the Region of the Bar Dates and will request that each parish include said letter in its parish bulletin once a week for every week of the Publication Period. The letter will also be mailed or emailed to registered parishioners.

(c) The Debtor will post the Publication Notice on the homepage of the following websites: www.archmil.org, www.kccllc.net/archmil; each parish website, each School website, as well as on the homepage of each Publication's web-version. The Publication Notice will remain posted on the websites for the duration of the Publication Period.

(d) Where Publication Notice is required by these provisions to be published on any website or internet portal, the Debtor shall also provide a videotape upload which provides the Publication Notice for Abuse Survivors in American Sign Language.

(e) The Debtor and the Committee will maintain toll free numbers which may be used by potential claimants to ask questions or obtain copies of Abuse Survivor Proof of Claim Forms and General Creditor Proof of Claim Form.

(f) The Debtor will distribute a press release announcing the Abuse Survivor Bar Date to, at a minimum, the programs, schools, ministries, organizations, individuals and media outlets to which it issued press releases, information and fliers in connection with the announcement of the Mediation Program in January 2004 as is further detailed in paragraph 31 of the Motion.

(g) A priest in each church in each parish will announce the Abuse Survivor Bar Date and the procedure for filing an Abuse Survivor Proof of Claim from the

pulpit one time during each Sunday mass conducted during the Publication Period.

(h) The Debtors will also mail a copy of the Abuse Survivor Bar Date Notice to each of the following individuals or entities within the Region: all police departments, the offices of all District Attorneys, the office of the Wisconsin attorney general, all licensed therapists who work with survivors of sexual abuse, the regional headquarters of Alcoholics Anonymous and Narcotics Anonymous, all drug treatment centers, hospitals and public libraries.

28. The Debtor will file a certificate of notice by publication attesting to the efforts it made to comply with these procedures with the Court and serve it on counsel to the Committee within thirty days of service of the Abuse Survivor Bar Date Packages. The Debtor will also file with the Court a declaration attesting to the compliance of the parishes, schools and other Catholic Entities with the Publication Protocol.³⁰

This expanded publication is necessary to insure that unknown claimants are reached. In today's world, many people get their news from internet versions of newspapers, so placing the Publication Notice in the print version is not enough. In addition, as mentioned above, many of the Abuse Survivors in this case were students at St. John's School for the Deaf. Hearing impaired people frequently have difficulty reading, and thus, it is terribly important to use videotape uploads with the text of the Abuse Survivor's Bar Date Notice or some other agreed upon script in American Sign Language on the publications' websites. In addition, requiring the Publication Notice to be delivered to registered Catholics and placed, multiple times in parish bulletins and even having the priests announce it from the pulpit is not unprecedented. In fact, very similar efforts were made at the parish level on behalf of the Archdiocese in connection with the its 2011 Catholic Stewardship Appeal to raise money for the Archdiocese, where, for example, the Archdiocese provided to the parishes (through its website) articles, bulletin announcements and cover art, assistance with campaign administration, intercessions for each week of the campaign, pulpit announcements, talking points, testimonials and training

³⁰ See Exhibit D (Committee's Bar Date Order) at 16-17.

webinars.³¹ If the Archdiocese can reach out to the parishioners through the websites, bulletins and priests to raise money, it can do so to publicize the Abuse Survivor Bar Date.

B. *The Publication Notice itself needs to be bigger and include language that is likely to speak to Abuse Survivors.*

The content of the Publication Notice is inadequate for many reasons. It needs to be larger and needs to specifically notify the reader that, among other things, a list of the names, dates, locations and years of service of the substantiated Abusers is available and a statement regarding the Fraudulent Inducement Claims. It should also include specific descriptions of acts of abuse. Abuse Survivors may not respond when asked generally if they have an “abuse claim.” The Debtor is prepared to present expert testimony that a noticing program will be much more effective if, for example, the Publication Notice were to ask concrete questions, such as: “Were you fondled? Were you shown pornography? Were you touched on your genitals, either over or under your pants?”

VI. The Abuse Survivor Bar Date Notice and Package should be amended.

The Abuse Survivor Bar Date Notice and the Abuse Survivor Bar Date Package should be amended in a number of ways.

A. *The List of Abuser should be supplemented and should include pictures, if available.*

The List of Abusers that the Debtor proposes to send with the Abuse Survivor Bar Date Notice should include the name of the each Abuser, as well as the name of the church, parish, school, or other Catholic Entity for which the Abuser worked or served, the Abuser’s position within said church, parish, School or other Catholic Entity and the Abuser’s dates of service or employment with such church, parish, school or other Catholic Entity. It should also include a picture (if available), at least 3” by 5” in dimension, of each Abuser at or close to the time of the

³¹ See Archdiocese of Milwaukee, <http://www.archmil.org/catholicappeal/ParishResources.htm> (last visited 5/13/2011). An excerpt from the website is attached hereto as Exhibit L.

abuse. This is necessary because Abuse Survivors often need a connection to their memory of an event that took place many years ago, often to recall the name of their abuser. It should also include the names and information requested above for any religious order priests with substantiated claims of abuse. It should also include the following disclaimer:

This list is not exhaustive in that there may be additional priests who may have committed acts of abuse but on whom the Archdiocese does not have a report or for whom the Archdiocese determined that an allegation of abuse was not substantiated. In addition, the list does not include other potential offenders who are not members of the clergy, such as teachers, nuns, or religious order priests). The fact that this list may not include the name of the Alleged Perpetrator who abused you does not mean that you should not file an Abuse Survivor Proof of Claim Form.³²

VII. Additional Comments.

The Committee also opposes the following language in the proposed Bar Date Order that purports to foreclose the filing of proofs of claim after the Abuse Survivor Bar Date:

Pursuant to Fed. R. Bankr. P. 3003(c)(2), any holder of a claim whether a General Creditor Claim, Victim/Survivor Claim, Rejection Damages Claim, or Amended Schedules Claim that is not subject to one of the exceptions enumerated above who fails to timely file a proof of claim in the appropriate form be forever barred from (a) asserting such claim against the Debtor or its estate; (b) voting on any plan of reorganization filed in the Reorganization Case, and (c) participating in any distribution in the Reorganization Case on account of such claim, and that the Debtor need not provide further notices regarding such claim.³³

As the Debtor is aware, a claimant who has not filed a claim prior to the applicable bar date may move the Court to permit the late filing, and a plan of reorganization may provide treatment for late filed claims. Through the above quoted language, the Debtor is, in effect, inappropriately writing discharge terms into a Bar Date Order. In addition, the Motion does not address the impact of a future claims representative who may be appointed under a plan of reorganization and who would oversee the filing of claims that had not accrued as of the Abuse Survivor Bar Date.

³² See Exhibit M (Committee's List of Substantiated Abusers).

³³ See Exhibit H to the Motion (Debtor's Bar Date Order).

III

CONCLUSION

WHEREFORE, the Committee respectfully requests that the Court deny the Motion or, alternatively, that the Court schedule an evidentiary hearing on the Motion and consider the Opposition of the Committee, along with any testimony, witnesses or other evidence that the Committee submits at or before the hearing.

Dated: May 20, 2011

OFFICIAL COMMITTEE OF UNSECURED
CREDITORS
by its counsel,
Pachulski Stang Ziehl & Jones LLP.

By: /s/ James I. Stang

James I. Stang (CA Bar No. 94435)
Kenneth H. Brown (CA Bar No. 100396)
Gillian N. Brown (CA Bar No. 205132)
Pachulski Stang Ziehl & Jones LLP
10100 Santa Monica Blvd., #1100
Los Angeles, CA 90067
Telephone: (310) 277-6910
Facsimile: (310) 201-0760
E-mail: jstang@pszjlaw.com
kbrown@pszjlaw.com
gbrown@pszjlaw.com

-and-

Albert Solochek (State Bar No. 1011075)
Jason R. Pilmaier (State Bar No. 1070638)
Howard, Solochek & Weber, S.C.
324 E. Wisconsin Ave., Suite 1100
Milwaukee, WI 53202
Telephone: (414) 272-0760
Facsimile: (414) 272-7265
E-mail: asolochek@hswmke.com
jpilmaier@hswmke.com

Attorneys for the Committee of Unsecured
Creditors

EXHIBIT A

The New York Times

This copy is for your personal, noncommercial use only. You can order presentation-ready copies for distribution to your colleagues, clients or customers, please click [here](#) or use the "Reprints" tool that appears next to any article. Visit www.nytreprints.com for samples and additional information. Order a reprint of this article now. »

March 26, 2010

For Years, Deaf Boys Tried to Tell of Priest's Abuse

By LAURIE GOODSTEIN and DAVID CALLENDER

They were deaf, but they were not silent. For decades, a group of men who were sexually abused as children by the Rev. Lawrence C. Murphy at a school for the deaf in Wisconsin reported to every type of official they could think of that he was a danger, according to the victims and church documents.

They told other priests. They told three archbishops of Milwaukee. They told two police departments and the district attorney. They used sign language, written affidavits and graphic gestures to show what exactly Father Murphy had done to them. But their reports fell on the deaf ears of hearing people.

This week, they learned that Cardinal Joseph Ratzinger, now Pope Benedict XVI, received letters about Father Murphy in 1996 from Archbishop Rembert G. Weakland of Milwaukee, who said that the deaf community needed "a healing response from the Church." The Vatican sat on the case, then equivocated, and when Father Murphy died in 1998, he died a priest.

"That man should have been in prison for a very long time, but he was lucky," Steven Geier, one of Father Murphy's victims, said Thursday. "What about me? I wasn't supposed to touch girls. What gave him the right to be able to do that? Father Murphy constantly thought about sex with children, and he got away with it."

Young victims of sexual abuse are often so confused, ashamed or traumatized that they wait years to report the violations. Some never say a word. One of the remarkable aspects of the Father Murphy case is that young victims began alerting the authorities in the mid-1950s, when sexual abuse was hardly even a part of the public vocabulary.

In his ranch house in Madison, where he lives with his wife, Ann, and two dachshunds, Mr. Geier said through an interpreter that he entered St. John's School for the Deaf in St. Francis, Wis., when he was 9. His father had helped build a Catholic church in rural Dane County, and his aunt was a nun. His family wanted him to get a good education in a Catholic school.

Mr. Geier, now 59, said that between the ages of 14 and 15, starting around 1965, Father Murphy molested him four times in a closet at the school. The priest, a hearing man fluent in sign language, said that God wanted him to teach the boy about sex but that he had to keep it quiet because it was under the sacrament of confession. Mr. Geier said he felt sick.

"First thing in the morning," Mr. Geier said, "we took communion, and as he passed out the communion wafers, I thought about how many boys did he touch with those hands and all of the germs, all of the filth of his hands."

Father Murphy may have molested as many as 200 boys while he worked at the school from 1950 to 1974, according to the accounts of victims and a social worker hired by the Archdiocese of Milwaukee to interview him.

Mr. Geier said he first tried to tell the priest at his home parish in Madison, where he served as an altar boy, in 1966 when he was just 16. But the priest, he said, told him he did not want to hear about it, and to just forget about it. He told another priest while he was still a teenager, and yet a third priest years later, after he married.

That priest, the Rev. Tom Schroeder, 72, who led Masses for the deaf in Madison from 1970 to 1992, said in an interview Friday that he remembered Mr. Geier's telling him about Father Murphy. Father Schroeder said that he told a nun, who told another nun who was a dormitory supervisor at St. John's, but that the supervisor did not believe it and nothing ever came of it.

"I assumed that if enough people told her, she would finally believe it," Father Schroeder said.

Internal church correspondence unearthed in a lawsuit against the Archdiocese of Milwaukee and given to The New York Times, which made it public it this week, included a letter from the Rev. David Walsh, who served as a chaplain for the deaf in Chicago, saying that teenage students at St. John's had told him in the late 1950s about Father Murphy's abuse.

Father Walsh said he told Archbishop Albert Gregory Meyer of Milwaukee, who sent Father Murphy on a retreat and then put him back in the school to undo "the harm he had done."

In the 1970s, a group of former students who were in a vocational rehabilitation program in Milwaukee began telling their hearing supervisors about Father Murphy, a sequence of events reported in two articles in The Milwaukee Journal Sentinel in 2006.

Among the supervisors was John Conway, now the deputy administrator of workers' compensation for the State of Wisconsin. Mr. Conway, the students and others collected affidavits from 15 to 20 former students about Father Murphy's violations. They were granted a meeting with Archbishop William E. Cousins.

"In my extreme naïveté," said Mr. Conway in an interview on Friday, "I told them the archbishop would take care of this."

He said they were surprised to find the room packed with people, including several nuns and teachers from the school, two priests who said they were representing the apostolic delegate in Chicago, and Father Murphy himself.

Arthur Budzinski and Gary Smith, two more victims of Father Murphy, said in an interview last week that they remember seeing Archbishop Cousins yell, and Father Murphy staring at the floor. The deaf men and their advocates were told that Father Murphy, the school's director and top fundraiser, was too valuable to be let go, so he would be given only administrative duties.

They were outraged. They distributed "Wanted" posters with Father Murphy's face outside the cathedral in Milwaukee. They went to the police departments in Milwaukee, where they were told it was not the correct jurisdiction, and in St. Francis, where the school was located, Mr. Conway said. They also went to the office of E. Michael McCann, the district attorney of Milwaukee County, and spoke with his assistant, William Gardner.

"A criminal priest was an oxymoron to them," Mr. Conway said. "They said they'll refer it to the archdiocese."

Calls to Mr. McCann and Mr. Gardner this week were not returned.

Mr. Conway said it was only when they filed a lawsuit that the archdiocese removed Father Murphy from St. John's and sent him to northern Wisconsin to live at his family's summer house. The lawsuit was withdrawn. Mr. Smith, one of two of the plaintiffs whose cases were still within the statute of limitations, received a settlement of \$2,000, he and Mr. Conway said.

Father Murphy continued working in parishes and schools, with deaf people, and leading youth retreats in the Diocese of Superior for the next 24 years.

EXHIBIT B

EXHIBIT B

Document	Committee's Version (Exhibits to Opposition)	Redline (Exhibits to Opposition)	Debtor's Version (Exhibits to Motion)
Bar Date Order	Exhibit D	Exhibit D-1	Exhibit H
Abuse Survivor Bar Date Notice	Exhibit E	Exhibit E-1	Exhibit D
Abuse Survivor Proof of Claim Form	Exhibit F	Exhibit F-1	Exhibit B
Confidentiality Agreement	Exhibit G	Exhibit G-1	Exhibit G
List of Substantiated Abusers	Exhibit M	Exhibit M-1	Exhibit E

James I. Stang (CA Bar No. 94435)
Kenneth H. Brown (CA Bar No. 100396)
Gillian N. Brown (CA Bar No. 205132)
Pachulski Stang Ziehl & Jones LLP
10100 Santa Monica Blvd., 11th Floor
Los Angeles, CA 90067
Telephone: (310) 277-6910
Facsimile: (310) 201-0760
E-mail: jstang@pszjlaw.com
kbrown@pszjlaw.com
gbrown@pszjlaw.com
DOCS_LA:238081.3

EXHIBIT C

Archdiocese of Milwaukee

(Archidieocesis Milwauchiensis)

Most Reverend

JEROME E. LISTECKI

Archbishop of Milwaukee; ordained May 14, 1975; appointed Auxiliary Bishop of Chicago and Titular Bishop of Nara November 7, 2000; consecrated January 8, 2001; appointed Bishop of La Crosse December 29, 2004; installed March 1, 2005; appointed Archbishop of Milwaukee November 14, 2009; installed January 4, 2010. *Chancery Office: Archbishop Cousins Catholic Center, 3501 S. Lake Dr., P.O. Box 070912, Milwaukee, WI 53207-0912.*

Most Reverend

WILLIAM P. CALLAHAN, O.F.M. Conv.

Auxiliary Bishop of Milwaukee; ordained April 30, 1977; appointed Auxiliary Bishop of Milwaukee and Titular Bishop of Lares October 30, 2007; ordained December 21, 2007. *Res.: Saint Francis Seminary, 3257 S. Lake Dr., St. Francis, WI 53235. All official communications should be addressed to: Archbishop Cousins Catholic Center, 3501 S. Lake Dr., P.O. Box 070912, Milwaukee, WI 53207-0912. Tel: 414-769-3300.*

Square Miles 4,768.

Established November 28, 1843; Created Archbishopric February 12, 1875.

Corporate Title: Archdiocese of Milwaukee.

Comprises the Counties of Dodge, Fond du Lac, Kenosha, Milwaukee, Ozaukee, Racine, Sheboygan, Walworth, Washington and Waukesha in the State of Wisconsin.

For legal titles of parishes and archdiocesan institutions, consult the Chancery Office.

Most Reverend

REMBERT G. WEAKLAND, O.S.B., D.D.

Archbishop Emeritus of Milwaukee; ordained June 24, 1951; appointed Archbishop of Milwaukee September 20, 1977; consecrated and installed as Ninth Archbishop November 8, 1977; retired May 24, 2002. *Res.: Wilson Commons, 1400 W. Sonata Dr., #218, Milwaukee, WI 53221.*

Most Reverend

RICHARD J. SKLBA, D.D.

Auxiliary Bishop of Milwaukee; ordained December 20, 1959; appointed Auxiliary Bishop of Milwaukee and Titular Bishop of Castro November 6, 1979; consecrated December 19, 1979. *Res.: 836 N. Broadway, Milwaukee, WI 53202-3608. Tel: 414-962-3941. All official communications should be addressed to: Archbishop Cousins Catholic Center, 3501 S. Lake Dr., P.O. Box 070912, Milwaukee, WI 53207-0912. Tel: 414-769-3486.*

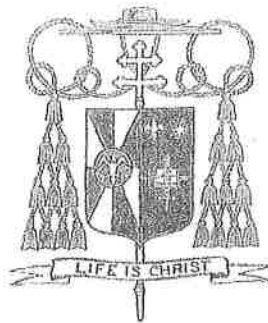

Chancery Office: Archbishop Cousins Catholic Center, 3501 S. Lake Dr., P.O. Box 070912, Milwaukee, WI 53207-0912. Tel: 414-769-3340; Fax: 414-769-3408.

Web: www.archmil.org

Email: information@archmil.org

STATISTICAL OVERVIEW

Personnel			
Archbishops	1		
Retired Archbishops	1		
Auxiliary Bishops	2		
Retired Bishops	1		
Abbots	1		
Retired Abbots	2		
Priests: Diocesan Active in Diocese	179		
Priests: Diocesan Active Outside Diocese	15		
Priests: Diocesan in Foreign Missions	2		
Priests: Retired, Sick or Absent	146		
Number of Diocesan Priests	342		
Religious Priests in Diocese	321		
Total Priests in Diocese	663		
Extern Priests in Diocese	39		
Ordinations:			
Diocesan Priests	6		
Religious Priests	2		
Transitional Deacons	2		
Permanent Deacons	10		
Permanent Deacons in Diocese	171		
Total Brothers	61		
Total Sisters	1,402		
Parishes			
Parishes	210		
With Resident Pastor:			
Resident Diocesan Priests	138		
Resident Religious Priests	37		
Without Resident Pastor:			
Administered by Priests	28		
Administered by Deacons	1		
Administered by Lay People	6		
Professional Ministry Personnel:			
Brothers	5		
Sisters	34		
Lay Ministers	372		
Welfare			
Catholic Hospitals	10		
Total Assisted	1,212,268		
Health Care Centers	1		
Total Assisted	10,250		
Homes for the Aged	16		
Total Assisted	3,042		
Day Care Centers	4		
Total Assisted	580		
Specialized Homes	5		
Total Assisted	2,213		
Special Centers for Social Services	12		
Total Assisted	160,627		
Residential Care of Disabled	3		
Total Assisted	164		
Other Institutions	17		
Total Assisted	26,089		
Educational			
Seminaries, Diocesan	1		
Students from This Diocese	21		
Diocesan Students in Other Seminaries	6		
Seminaries, Religious	2		
Students Religious	149		
Total Seminarians	176		
Colleges and Universities	5		
Total Students	25,418		
High Schools, Diocesan and Parish	7		
Total Students	3,541		
High Schools, Private	6		
Total Students	2,960		
Elementary Schools, Diocesan and Parish	104		
Total Students	27,407		
Elementary Schools, Private	2		
Total Students	203		
Non-residential Schools for the Disabled	1		
Total Students	11		
Catechesis/Religious Education:			
High School Students	6,501		
Elementary Students	29,545		
Total Students under Catholic Instruction	95,762		
Teachers in the Diocese:			
Priests	53		
Brothers	12		
Sisters	110		
Lay Teachers	4,124		
Vital Statistics			
Receptions into the Church:			
Infant Baptism Totals	7,298		
Minor Baptism Totals	383		
Adult Baptism Totals	192		
Received into Full Communion	442		
First Communions	7,776		
Confirmations	5,664		
Marriages:			
Catholic	1,814		
Interfaith	628		
Total Marriages	1,942		
Deaths	4,969		
Total Catholic Population	657,519		
Total Population	2,315,958		

Former Bishops—Most Revs. JOHN MARTIN HENNI, D.D., cons. March 19, 1844; created Archbishop, Feb. 11, 1875; died Sept. 7, 1881; MICHAEL HEISS, D.D., cons. Bishop of La Crosse, Sept. 6, 1868; appt. Coadjutor of Milwaukee and Titular Archbishop of Adrianople, March 14, 1880; succeeded to Archbishop Henni in 1881; died March 26, 1890; FREDERICK XAVIER KATZER, D.D., cons. Sept. 21, 1886; Bishop of Green Bay; transferred to Milwaukee and raised to the Archiepiscopal Dignity, Jan. 30, 1891; died July 20, 1903; SEBASTIAN GERHARD MESSMER, D.D., D.C.L., ord. July 23, 1871; cons. March 27, 1892; Bishop of Green Bay; transferred to Milwaukee

and raised to the Archiepiscopal dignity Dec. 10, 1903; made assistant at the Pontifical Throne, Nov. 16, 1906; died Aug. 4, 1930; His Eminence SAMUEL ALPHONSUS STRITCH, D.D., ord. May 21, 1910; cons. Nov. 30, 1921; Bishop of Toledo; transferred to Milwaukee and raised to the Archiepiscopal dignity, Aug. 26, 1930; transferred to Chicago, Dec. 27, 1939; created Cardinal, Feb. 18, 1946; died May 27, 1958; Most Rev. MOSES E. KILEY, S.T.D., appt. Bishop of Trenton, Feb. 10, 1934; cons. March 17, 1934; appt. Archbishop of Milwaukee, Jan. 1, 1940; died April 15, 1953; His Eminence ALBERT G. MEYER, S.T.D., S.S.L., ord.

July 11, 1926; cons. Bishop of Superior, April 11, 1946; appt. Archbishop of Milwaukee, July 21, 1953; transferred to Chicago, Sept. 24, 1958; created Cardinal, Dec. 14, 1959; died April 9, 1965; Most Revs. WILLIAM E. COUSINS, D.D., ord. April 23, 1927; appt. Titular Bishop of Formosa and Auxiliary Bishop of Chicago Dec. 17, 1948; cons. March 7, 1949; appt. Bishop of Peoria, May 19, 1952; installed July 2, 1952; appt. Archbishop of Milwaukee, Dec. 18, 1958; installed Jan. 27, 1959; retired Sept. 20, 1977; died Sept. 14, 1988; REMBERT G. WEAKLAND, O.S.B. (Retired), ord. June 24, 1951; appt. Archbishop of Milwaukee,

- Sept. 20, 1977; cons. and installed as Ninth Archbishop, Nov. 8, 1977; retired May 24, 2002; TIMOTHY M. DOLAN, ord. June 19, 1976; appt. Auxiliary Bishop of St. Louis June 19, 2001; installed Aug. 16, 2001; appt. Archbishop of Milwaukee June 25, 2002; installed as Tenth Archbishop Aug. 28, 2002; appt. Archbishop of New York Feb. 23, 2009.
- Archbishop Cousins Catholic Center—3501 S. Lake Dr., P.O. Box 070912, Milwaukee, 53207-0912.** Tel: 414-769-3300; Fax: 414-769-3408.
- St. Joseph Center—1501 S. Layton Blvd., Milwaukee, 53215.** Tel: 414-758-2200.
- Archbishop Cousins Catholic Center—3501 S. Lake Dr., P.O. Box 070912, Milwaukee, 53207-0912.**
- Moderator of the Curia—Most Rev. WILLIAM P. CALLAHAN, O.F.M.Conv.**
- Vicars General—Most Revs. RICHARD J. SKLBA, S.S.L., S.T.D.; WILLIAM P. CALLAHAN, O.F.M.Conv.; Very Rev. PATRICK E. HEPPE.**
- Chief of Staff—JEROME T. TOPCZEWSKI.** Tel: 414-769-3690; Fax: 414-769-3430. Email: topczewskij@archmil.org.
- Archdiocesan Consultants—Most Revs. RICHARD J. SKLBA, S.S.L., S.T.D.; WILLIAM P. CALLAHAN, O.F.M.Conv.; Revs. DENNIS ACKERET; CURT J. FREDERICK, J.C.L., M.Div.; Rev. Msgr. T. GEORGE GAJDOS; Rev. RALPH C. GROSS; Very Rev. JEFFREY R. HAINES; Revs. JOHN D. HEMSING; JOSEPH F. HORNACEK; JEROME M. HUDZIAK, Ph.D. (Retired); JOSEPH G. STOBBA, O.S.A.**
- Archdiocesan Council of Priests—(Pending)**
- Archdiocesan Pastoral Council—(Pending)**
- Archbishop's Executive Council—Most Revs. RICHARD J. SKLBA, S.S.L., S.T.D.; WILLIAM P. CALLAHAN, O.F.M.Conv.; Very Rev. PATRICK E. HEPPE; Dr. BARBARA ANNE CUSACK, J.C.D.; JOHN J. MAREK; JEROME T. TOPCZEWSKI.**
- Archives—3501 S. Lake Dr., P.O. Box 070912, Milwaukee, 53207-0912.**
- Archivist—SHELLY SOLBERG.** Tel: 414-769-3407. Email: solberg@archmil.org.
- Building Services—Mailing Address: 3501 S. Lake Dr., P.O. Box 070912, Milwaukee, 53207-0912.**
- Maintenance Coordinator—STEVE JUPP.** Tel: 414-769-3566. Email: jupp@archmil.org.
- Campus Ministry—St. Joseph Center, 1501 S. Layton Blvd., Milwaukee, 53215.**
- Coordinator—RANDY NOHL.** Tel: 414-758-2216. Email: nohlr@archmil.org.
- Directors—Rev. MICHAEL LIGHTNER, UW-Milwaukee Newman Center, 3001 N. Downer Ave., Milwaukee, 53211. Tel: 414-964-6640. Email: lightnerm@archmil.org; BRIAN ZANIN, UW-Whitewater Campus Ministry, 344 N. Prairie St., Whitewater, 53190. Tel: 262-478-5555. Email: zaninb@uw.edu.**
- Catechesis and Youth Ministry Office—St. Joseph Center, 1501 S. Layton Blvd., Milwaukee, 53215.**
- Director—GARY POKORNY, M.Div., D.Min. (Cand.).** Tel: 414-758-2242. Email: pokornyg@archmil.org.
- Catholic Charities—3501 S. Lake Dr., P.O. Box 070912, Milwaukee, 53207-0912.**
- Acting Director—JAMES M. BRENNAN.** Tel: 414-769-3330. Email: jbreanna@cmmke.org.
- Executive and Administrative Support Coordinator—KELLY JASPER.** Tel: 414-769-3401. Email: kjasper@cmmke.org.
- Human Resource Director—ANTHONY KIESLER.** Tel: 414-769-3351. Email: alkiesler@cmmke.org.
- Controller—VACANT.** Tel: 414-769-3413.
- Advancement Director—NANCY SEIDL, NELSON.** Tel: 414-769-3524. Email: nnelson@cmmke.org.
- Communications Director—SHARON BRUMER.** Tel: 414-769-3543. Email: sbrumer@cmmke.org.
- Information/Telecommunications Systems Director—RICK BERG.** Tel: 414-769-3543. Email: rberg@cmmke.org.
- Adult Care Ministries Director—VACANT.**
- Family and Children's Ministries Director—RICARDO CISNEROS.** Tel: 414-769-3330. Email: rcisneros@cmmke.org.
- Social Justice Ministries Director—VACANT.**
- Legal Services for Immigrants Services Director—BARBARA GRAHAM.** Tel: 414-643-8570. Email: bgraham@cmmke.org.
- "Catholic Herald"—Mailing Address: 3501 S. Lake Dr., P.O. Box 070912, Milwaukee, 53207-0912.**
- Publisher—Most Rev. JEROME E. LISTECKI.** Tel: 414-769-3497. Email: archbishoplisteckij@archmil.org.
- Executive Editor and General Manager—BRIAN T. OLSZEWSKI.** Tel: 414-769-3466. Email: olszewskib@archmil.org.
- Managing Editor—MARYANGELA LAYMAN ROMAN.** Tel: 414-769-3476. Email: laymanromanm@archmil.org.
- Cemeteries and Mausoleums—7301 W. Nash St., Milwaukee, 53216.**
- Director—THOMAS G. CHAMPA.** Tel: 414-438-4420. Email: champat@archmil.org.
- Spiritual Director—Rev. MARVIN I. LAZARSKI, 3801 W. Morgan Ave., Milwaukee, 53221.** Tel: 414-645-0611.
- Chancery Office—**
- Chancellor—Dr. BARBARA ANNE CUSACK, J.C.D.** Tel: 414-769-3341. Email: cusackb@archmil.org.
- Vice Chancellor—Rev. JAMES E. CONNELL, J.C.D.**
- Communications Office—Mailing Address: 3501 S. Lake Dr., P.O. Box 070912, Milwaukee, 53207-0912.** Email: communication@archmil.org.
- Director—JULIE WOLF.** Tel: 414-769-3494. Email: wolfj@archmil.org.
- Assistant Director—GILLIAN LESTER-GEORGE.** Tel: 414-769-3461. Email: lestergeorgeg@archmil.org.
- Communications Coordinator—ERIN DOLAN.** Tel: 414-769-3453. Email: dolane@archmil.org.
- Ecumenical and Interfaith Concerns—3501 S. Lake Dr., P.O. Box 070912, Milwaukee, 53207-0912.**
- Director—JUDITH A. LONGDIN.** Tel: 414-769-3483. Email: longdinj@archmil.org.
- Financial Services—3501 S. Lake Dr., P.O. Box 070912, Milwaukee, 53207-0912.**
- Archdiocesan Treasurer and Finance Officer—JOHN J. MAREK.** Tel: 414-769-3334. Email: marekj@archmil.org.
- Diocesan Fiscal Services Director—MICHAEL FRIES.** Tel: 414-769-3347. Email: friesm@archmil.org.
- Parish and School Financial Services Director—JAY FRYMARK.** Tel: 414-769-3336. Email: frymarkj@archmil.org.
- Parish and School Financial Services Associate Director—DOUG MILLER.** Tel: 414-769-3377. Email: millerd@archmil.org.
- Staff Accountants—CHRISTINE HAUCK.** Tel: 414-769-3314. Email: hauckc@archmil.org; JANICE O'CONNOR. Tel: 414-769-3315. Email: oconnorj@archmil.org.
- Archdiocesan Marian Shrine—Tel: 414-257-0155.**
- Human Resource Services—3501 S. Lake Dr., P.O. Box 070912, Milwaukee, 53207-0912.**
- Director Personnel Services—RICHARD J. TANK.** Tel: 414-769-3458. Email: tankr@archmil.org.
- Central Offices and Agencies Director—SUSAN GORSKI.** Tel: 414-769-3328. Email: gorskis@archmil.org.
- Parish and School Personnel Director—JANE BUDNEY.** Tel: 414-769-3370. Email: budneyj@archmil.org.
- Coordinator of Catholic AIDS Ministry—Rev. MICHAEL J. HAMMER.** Tel: 414-223-5101.
- Information Services—3501 S. Lake Dr., P.O. Box 070912, Milwaukee, 53207-0912.**
- Director and System Administrator—ALLAN RIES.** Tel: 414-769-3332. Email: riesa@archmil.org.
- Webmaster and Coordinator of Electronic Communications—MARK BARTHEL.** Tel: 414-769-3454. Email: barthelm@archmil.org.
- Computer Systems Trainer and Help Desk—MARGARET ERHART.** Tel: 414-769-3335. Email: erhartm@archmil.org.
- Intercultural Ministry—3501 S. Lake Dr., P.O. Box 070912, Milwaukee, 53207-0912.**
- Coordinator—EVA J. DIAZ, M.A.P.S.** Tel: 414-769-3397. Email: diaze@archmil.org.
- Associate for Hispanic Ministry—JORGE BENAVENTE.** Tel: 414-769-3393. Email: benaventej@archmil.org.
- John Paul II Center—St. Joseph Center, 1501 S. Layton Blvd., Milwaukee, 53215.**
- John Paul II Center Coordinator—RANDY NOHL.** Tel: 414-758-2215. Email: nohlr@archmil.org.
- Ministry Formation Institute Director—Deacon JOHN A. EBEL.** Tel: 414-758-2212. Email: ebelj@archmil.org.
- Ministry Formation Institute Associate Director—MANUEL MALDONADO.** Tel: 414-758-2207. Email: maldonadom@archmil.org.
- Nazareth Project Director—LYDIA LOCOCO.** Tel: 414-758-2213. Email: lococol@archmil.org.
- Nazareth Project Associate Director—JENNIFER OLIVA.** Tel: 414-758-2211. Email: olivaj@archmil.org.
- Liturgy—Mailing Address: 3501 S. Lake Dr., P.O. Box 070912, Milwaukee, 53207-0912.**
- Coordinator—DEAN DANIELS.** Tel: 414-769-3359. Email: danielsd@archmil.org.
- Metropolitan Tribunal—**
- Judicial Vicar—Very Rev. PAUL B.R. HARTMANN, M.Div., J.C.L.** Tel: 414-769-3304. Email: hartmannp@archmil.org.
- Tribunal Chancellor—Ms. ZABRINA R. DECKER, J.C.L.** Tel: 414-769-3302. Email: deckerz@archmil.org.
- Office Manager—Mr. MAURICE C. THOMPSON, B.S.** Tel: 414-769-3301. Email: thompsonm@archmil.org.
- Judges for First Instance—Very Rev. PAUL B.R. HARTMANN, M.Div., J.C.L.; JESUS CABRERA, J.C.L.; Rev. BERNARD S. SIPPEL, M.Div. (Retired).**
- Judges for Second Instance—Revs. JOHN CELLA, O.F.M., J.C.D., M.Div., M.B.A.; JAMES E. CONNELL, J.C.D.; Dr. BARBARA ANNE CUSACK, J.C.D.; JESUS CABRERA, J.C.L.; Rev. CURT J. FREDERICK, J.C.L., M.Div.; Very Rev. PAUL B.R. HARTMANN, M.Div., J.C.L.; Rev. DENNIS C. KLEMMME, J.C.D. (Retired); Very Rev. MICHAEL T. NEWMAN, J.C.L.; Revs. PHILIP D. REIFENBERG, J.C.L.; BERNARD S. SIPPEL, M.Div. (Retired).**
- Defenders of the Bond—Rev. JOHN D. AIELLO, M.Div.; Ms. ZABRINA R. DECKER, J.C.L.; Sr. AUDREY STRAUB, S.S.N.D., J.C.L.**
- Procurators and Advocates—STEPHEN J. HARVEY, M.Div.; Mr. MAURICE C. THOMPSON, B.S.; ANDREW R.J. VAUGHN, M.A.**
- Promoter of Justice—Rev. PHILIP D. REIFENBERG, J.C.L.**
- Office for Marital Reconciliation-Separation—Very Rev. PAUL B.R. HARTMANN, M.Div., J.C.L.**
- Archdiocesan Court of Equity—Very Rev. PAUL B.R. HARTMANN, M.Div., J.C.L.; Ms. ZABRINA R. DECKER, J.C.L.**
- Notaries—MARY CHRISTINE ELLISON; KAREY GAWRYCH; Mr. MAURICE C. THOMPSON, B.S.**
- Ordained and Lay Ecclesial Ministry—Archbishop Cousins Catholic Center, 3501 S. Lake Dr., P.O. Box 070912, Milwaukee, 53207-0912.**
- Vicar for Ordained and Lay Ecclesial Ministry—Very Rev. PATRICK E. HEPPE.** Tel: 414-769-3490. Email: heppep@archmil.org.
- Director of Priest and Lay Ecclesial Personnel, Placement—RICHARD J. TANK.** Tel: 414-769-3458. Email: tankr@archmil.org.
- Minister to Priests—VACANT.**
- Services for Senior Priests Coordinator—Rev. THOMAS J. WALKER.** Tel: 414-769-3345. Email: walkert@archmil.org.
- Deacon Services Coordinator—Deacon DAVID L. ZIMPRICH.** Tel: 414-769-3409. Email: zimprichd@archmil.org.
- Parish Mission—3501 S. Lake Dr., P.O. Box 070912, Milwaukee, 53207-0912.**
- Coordinator—MARK KEMMETER.** Tel: 414-769-3352. Email: kemmeterm@archmil.org.
- Schools Office—St. Joseph Center, 1501 S. Layton Blvd., Milwaukee, 53215.**
- Superintendent—VACANT.**
- Associate Superintendents—SUSAN NELSON.** Tel: 414-758-2263. Email: nelson@archmil.org; CAROL WARD. Tel: 414-758-2262. Email: wardc@archmil.org; BRENDA WHITE. Tel: 414-758-2252. Email: whiteb@archmil.org.
- Special Assistant—Bro. NIVARD SCHEEL, C.F.X.** Tel: 414-758-2257. Email: scheeln@archmil.org.
- Sexual Abuse Prevention and Response Services—St. Joseph Center, 1501 S. Layton Blvd., Milwaukee, 53215.**
- Victim Assistance Coordinator—AMY PETERSON.** Tel: 414-758-2232. Email: petersona@archmil.org.
- Safe Environment Coordinator—PATTI LOEHRER.** Tel: 414-769-3449. Email: loehrerp@archmil.org.
- Social Justice Ministry—St. Joseph Center, 1501 S. Layton Blvd., Milwaukee, 53215.**
- Coordinator—ROBERT SHELEDY.** Tel: 414-758-2286. Email: shelledyr@archmil.org.
- Stewardship and Development—3501 S. Lake Dr., P.O. Box 070912, Milwaukee, 53207-0912.**
- Development Director—DEBRA LETHLEAN.** Tel: 414-769-3322. Email: lethleand@archmil.org.
- Catholic Stewardship Appeal Director—ROBERT BOHLMANN.** Tel: 414-769-3320. Email: bohlmanr@archmil.org.
- Major and Planned Giving Director—MICHELE WEINSCHROTT.** Tel: 414-769-3583. Email: weinschrott@archmil.org.
- Parish Stewardship Director—BARBARA VITE.** Tel: 414-769-3485. Email: viteb@archmil.org.
- Systems and Operations Director—LORETTA O'KELLY.** Tel: 414-769-3323. Email: okellyl@archmil.org.
- World Mission Ministries—St. Joseph Center, 1501 S. Layton Blvd., Milwaukee, 53215.**
- Director—FRAN CUNNINGHAM, O.S.F.** Tel: 414-758-2282. Email: cunninghamf@archmil.org.
- International Mission Coordinator—ROSEMARY HUDDLESTON, O.P.** Tel: 414-758-2283. Email: huddlestonr@archmil.org.

CLERGY, PARISHES, MISSIONS AND PAROCHIAL SCHOOLS

CITY OF MILWAUKEE

(MILWAUKEE COUNTY)

1—CATHEDRAL OF ST. JOHN THE EVANGELIST (1847)
Very Rev. Carl A. Last, Rector; Deacon Thomas N. Hunt.

Mailing Address: 831 N. Van Buren St., 53202. In Res., Rev. R. Thomas Venne (Retired).
Res.: 802 N. Jackson St., 53202. Tel: 414-276-9814; Fax: 414-276-8285. Email: cathedral@stjohncathedral.org. Web: stjohncathedral.org.

Catechesis/Religious Program—East Side Child & Youth Ministry, 2480 N. Cramer St., 53211. Tel: 414-263-8230; Fax: 414-962-3829. Students 17.

2—ST. ADALBERT (1908), (Polish—Hispanic), Very Rev. Luis Pacheco-Sanchez.
Office: 1923 W. Becher St., 53215. Tel: 414-645-0413; Fax: 414-645-0166. Email: stadalbert@hotmail.com.

*School—*1913 W. Becher St., 53215-2688. Tel: 414-645-5450; Fax: 414-645-5510. Ms. Julia Hutchinson, Prin. Lay Teachers 25; Students 477.

*Catechesis/Religious Program—*Students 445.

3—ST. AGNES, Closed. For sacramental records, contact Archdiocese of Milwaukee Archives Office, Tel: 414-769-3407.

4—ST. ALBERT, Closed. For sacramental records, contact Archdiocese of Milwaukee Archives Office, Tel: 414-769-3407.

5—ST. ALEXANDER (1926), (Polish), Revs. Michael A. Ignaszak; Norberto Sandoval.
Res.: 3373 S. 15th Pl., 53215. Tel: 414-744-3695; Fax: 414-744-2874.

See Holy Wisdom Academy, Milwaukee under Consolidated Elementary Schools located in the Institution section.

*Catechesis/Religious Program—*Twinned with St. Helen, Milwaukee, 3307 S. 10th St., 53215. Tel: 414-744-3695; Fax: 414-744-2874. Students 72.

6—ALL SAINTS (1994) Rev. Carl E. Diederichs; Deacon Edward Blaze.
Office: 4060 N. 26th St., 53209-6695. Tel: 414-444-5610; Fax: 414-444-5709.

*Catechesis/Religious Program—*Students 55.
*Mission—*St. John's Chapel 3717 W. Keefe, Milwaukee Co. 53216.

7—ST. ANNE, Closed. For sacramental records, contact Archdiocese of Milwaukee Archives Office, Tel: 414-769-3407.

8—ST. ANTHONY OF PADUA (1872) Rev. Hilary Brzezinski, O.F.M. In Res., Revs. James Gannon, O.F.M.; Stephen E. Malkiewicz, O.F.M.; Albert Lis, O.F.M.

Church & Res.: 1711 S. 9th St., 53204. Tel: 414-645-1455; Fax: 414-645-1456. Email: antonius@archmil.org. Web: stanthonypadua-parish.org.

*School—*1727 S. 9th St., 53204. Tel: 414-384-6612; Fax: 414-384-6613. Email: brownt@archmil.org. Web: www.stanthonysschool.org. Terry Brown, Pres.; Ramon Cruz, Prin.; Mrs. Holly Cerveny, Vice Prin. Lay Teachers 57; Students 1,296.

*Catechesis/Religious Program—*Tel: 414-235-6250. Email: melendeze@archmil.org. Students 281.

9—ST. ANTHONY OF PADUA (1923) Closed. For sacramental records, contact St. Vincent Pallotti Parish, Milwaukee, 53223. Tel: 414-453-4225.

10—ST. AUGUSTINE OF HIPPO (1888) Rev. Jan M. Kizliazewski; Ms. Chiara Sainer, Pastoral Assoc.; Paul Weisenberger, Dir. Worship; Heather Warner, Youth Min.

Res.: 2530 S. Howell Ave., 53207. Tel: 414-744-0808; Fax: 414-744-1231. Email: staugy1@wi.fr.com. Web: www.staugustine4lpi.com.

See St. Thomas Aquinas Academy located in the institution section under Consolidated Elementary Schools.

*Catechesis/Religious Program—*Students 98.

11—ST. BARBARA, Closed. For sacramental records, contact Archdiocese of Milwaukee Archives Office, Tel: 414-769-3407.

12—BASILICA OF ST. JOSAPHAT (1888), (Polish), Very Rev. James M. Jankowski, O.F.M.Conv., Pastor & Rector; Rev. James M. Ciaramitaro, O.F.M.Conv., Parochial Vicar; Bro. James Dufresne, O.F.M.Conv., Pastoral Assoc. In Res., Bro. Robert Cook, O.F.M.Conv.

Res.: 2333 S. 6th St., 53215. Tel: 414-645-5623; Fax: 414-645-2216. Email: sjbdome@archmil.org. Web: www.thebasilica.org.

*School—*801 W. Lincoln Ave., 53215. Tel: 414-645-4378; Fax: 414-645-1978. Mrs. Carolyn Trawitzki, Lay Teachers 16; Students 213; School Sisters of St. Francis 2; School Sisters of Notre Dame 2.

*Basilica of Saint Josaphat Endowment Fund—*Mailing Address: 2333 S. 6th St., 53215. Tel: 414-645-5623. Email: sjbdome@archmil.org.

*Saint Josaphat Parish School Endowment Fund—*Mailing Address: 2333 S. 6th St., 53215. Tel:

414-645-5623. Email: sjbdome@archmil.org.
*Catechesis/Religious Program—*Parish Center, 2322 S. 7th St., 53216. Tel: 414-671-3938. Students 108.

13—ST. BENEDICT THE MOOR (1908) Rev. Jerome Schroeder, O.F.M.Cap.; Deacon John I. Champagne. In Res., Revs. Michael Crosby, O.F.M.Cap.; James Zelinski, O.F.M.Cap.; Bro. David Schwab, O.F.M.Cap.

Res.: 1015 N. 9th St., 53233. Tel: 414-271-0135; Fax: 414-271-0637. Email: sbtense@sbglobal.net. Web: www.stbensmilwaukee.org.

*Catechesis/Religious Program—*Students 17.

14—ST. BERNADETTE (1958) Rev. Allan J. Sommer. Res.: 8200 W. Denver Ave., 53223. Tel: 414-358-4600; Fax: 414-358-1478. Email: stbernadette@archmil.org. Web: www.stweb.com.

*School—*Northwest Catholic School - West Campus formerly St. Bernadette School, 8202 W. Denver Ave., 53223. Tel: 414-358-4603; Fax: 414-760-1037. Mary Lorusso, Prin. Lay Teachers 14; Students 170.

*Catechesis/Religious Program—*Tel: 414-365-2020. Twinned with St. Catherine of Alexandria. Students 14.

15—BLESSED SACRAMENT (1927), (Polish), Rev. Robert D. Turner; Deacon Paul Klingseisen.

Res.: 3100 S. 41st St., 53215. Tel: 414-649-4720; Fax: 414-649-4727. Email: blsacrament@voyager.net. Church: S. 41st St. and W. Oklahoma Ave., 53215.

*School—*3126 S. 41st St., 53215. Tel: 414-649-4730; Fax: 414-649-4726. Email: blschool@archmil.org. Web: www.bl sacrament.com. Janet Orlovski, Prin. Lay Teachers 14; Students 123.

*Catechesis/Religious Program—*Students 104.

16—BLESSED SAVIOR PARISH (2007) Rev. Gregory A. Chycinski; Judy Adrian, Pastoral Assoc.

8607 W. Villard Ave., 53225. Tel: 414-464-5033. Email: blessedavior@archmil.org. (A merger of the following parishes: Corpus Christi, Mary Queen of Martyrs, Our Lady of Sorrows and St. Philip Neri).

School—Blessed Savior Catholic School Lay Teachers 53; Students 673.

School—West Campus, 8545 W. Villard Ave., 53225. Tel: 414-464-5775; Fax: 414-464-5737. Roger A. Baehr, Prin.

School—East Campus, 5135 N. 64th St., 53218. Tel: 414-438-2745; Fax: 414-438-9330. Barbara O'Donnell, Prin.

School—North Campus, 5501 N. 68th St., 53218. Tel: 414-466-0470; Fax: 414-466-3740. Thomas Hage, Prin.

School—South Campus, 4059 N. 64th St., 53216. Tel: 414-463-3878; Fax: 414-535-9265. Patricia Wilkum, Prin.

*Catechesis/Religious Program—*Sr. Judene Studer, S.S.N.D., Dir. Faith Formation. Students 60.

17—BLESSED VIRGIN OF POMPEL, Closed. For sacramental records, contact Archdiocese of Milwaukee Archives Office, Tel: 414-769-3407.

18—ST. BONIFACE, Closed. For sacramental records, contact Archdiocese of Milwaukee Archives Office, Tel: 414-769-3407.

19—ST. CASIMIR (1894), (Polish—Spanish), Closed. For sacramental records, contact Our Lady of Divine Providence, Milwaukee, Tel: 414-264-0049.

20—ST. CATHERINE (1922) Rev. John R. Kern; Deacon Ralph W. Kornburger Jr. In Res., Rev. Thomas Suriano (Retired).

Res.: 5101 W. Center St., 53210. Tel: 414-445-5115; Fax: 414-445-5198.

*School—*2647 N. 51st St., 53210. Tel: 414-445-2846; Fax: 414-445-0448. Deborah Zabinski, Prin. Lay Teachers 20; Students 209.

*Catechesis/Religious Program—*Cindy Lieb, D.R.E. Students 55.

21—ST. CATHERINE (Granville) (1855) [CEM] Debra A. Hintz, Parish Dir.; Deacon Daniel T. Zozakiewicz. Res.: 8661 N. 76th Pl., 53223. Tel: 414-365-2020; Fax: 414-365-2021 (Office). Email: stc_alex@execpc.com. Web: www.saintcatherinealexandria.org.

See Northwest Catholic School Association, Milwaukee in the Institution Section under Consolidated Elementary Schools.

*Catechesis/Religious Program—*Nicole Fastabend, Dir. Christian Formation. Students 49.

22—ST. CHARLES BORROMEO (1960) Rev. Anthony J. Zimmer.

Res.: 5571 S. Marilyn Ave., 53221. Tel: 414-281-8115; Fax: 414-281-8150. Email: info@srbmil.org. Web: www.srbmil.org.

*School—*3100 W. Parnell Ave., 53221. Tel: 414-282-0767; Fax: 414-817-9605. Email: school@srbmil.org. Lay Teachers 18; Students 181.

*Catechesis/Religious Program—*Tel: 414-281-8115, Ext. 24. Email: ckrol@srbmil.org. Web: www.srbmil.org. Students 224.

23—CONGREGATION OF THE BLESSED TRINITY (1991) Rev. Michael Barrett.

*Pastoral Offices—*4717 N. 38th St., 53209. Tel: 414-463-6921; Fax: 414-463-0349. Email: btrinity@archmil.org.

*Catechesis/Religious Program—*Students 8.

24—CONGREGATION OF THE GREAT SPIRIT (1989), (Native American), Rev. Edward J. Cook.

Res. & Mailing Address: 1050 W. Lapham Blvd., 53204. Tel: 414-672-6989; Fax: 414-643-5688. Email: siggenauk@sbglobal.net. Web: www.congregationofthegreatspirit.org.

*Catechesis/Religious Program—*Students 37.

25—CORPUS CHRISTI (1958) Closed. For sacramental records, contact Blessed Savior, Milwaukee, Tel: 414-464-5033.

26—SS. CYRIL AND METHIDIUS (1893) Rev. Andrzej Galant, S.Ch.

Office: 2427 S. 15th St., 53215. Tel: 414-383-3973; Fax: 414-383-3974.

27—ST. ELIZABETH, Closed. For sacramental records, contact Archdiocese of Milwaukee Archives Office, Tel: 414-769-3407.

28—ST. EMERIC (1919) Closed. For sacramental records, contact Sacred Heart, Milwaukee, Tel: 414-774-9418.

29—ST. FLORIAN (1911), (German—Austrian), Revs. Leonard R. Copeland, O.C.D.; Timothy McGough, O.C.D.; Elijah Martin, O.C.D.; Michael Berry, O.C.D. In Res., Revs. William Healy, O.C.D.; Ralph Elias-Haddix, O.C.D.; Bro. Bonaventure Potter, O.C.D.

Res.: 1233 S. 45th St., 53214. Tel: 414-383-3565; Fax: 414-383-2708. Email: stflorian@archmil.org. Web: www.stflorian.org.

See Mary Queen of Saints Catholic Academy located in Institution Section listed under Consolidated Elementary Schools section.

*Catechesis/Religious Program—*Students 58.

30—ST. FRANCIS OF ASSISI (1871), (Hispanic—African American), Friar Michael Bertram, O.F.M.Cap.

Mailing Address: 1927 N. 4th St., 53212. In Res., Bro. Ildore Herriges, O.F.M.Cap.

Res.: 327 W. Brown St., 53212. Tel: 414-374-6752. *St. Francis Institute Milwaukee—*1927 N. 4th St., 53212. Tel: 414-374-8841, Ext. 438. Rev. Jerome Schroeder, O.F.M.Cap., Dir. & Contact Person.

*Catechesis/Religious Program—*1927 N. 4th St., 53212. Tel: 414-374-5750; Fax: 414-374-5553. Students 54.

31—ST. GABRIEL (1913), (Lithuanian), Closed. For sacramental records, contact Archdiocese of Milwaukee Archives Office, Tel: 414-769-3407.

32—ST. GALL, Closed. For sacramental records, contact Archdiocese of Milwaukee Archives Office, Tel: 414-769-3407.

33—ST. GERARD (1925) Closed. For sacramental records, contact Archdiocese of Milwaukee Archives Office, Tel: 414-769-3407.

34—GESU PARISH (1893) Revs. Karl D. Voelker, S.J.; Kenneth J. Herian, S.J.; Patrick E. Walsh, S.J.; Lawrence A. Jones, S.J.; Matthew S. Walsh, S.J.

Res.: 1210 W. Michigan St., P.O. Box 495, 53201-0495. Tel: 414-288-7101; Fax: 414-288-5339. Email: gesuparish@gmail.com. Web: www.gesuparish.org.

*Catechesis/Religious Program—*Students 135.

35—ST. GREGORY THE GREAT (1955) Rev. Thomas P. Demse.

Office: 3160 S. 63rd St., 53219. Tel: 414-543-8292; Fax: 414-328-3881.

Res.: 8129 S. 63rd St., 53219.

*School—*8132 S. 63rd St., 53219. Tel: 414-321-1360. Lay Teachers 22; Students 316.

*Catechesis/Religious Program—*Tel: 414-543-8292. Students 243.

36—ST. HEDWIG (1871), (Polish), Closed. For sacramental records, contact Archdiocese of Milwaukee Archives Office, Tel: 414-769-3407.

37—ST. HELEN (1925), (Polish), Revs. Michael A. Ignaszak; Norberto Sandoval.

Res.: 3307 S. 10th St., 53215. Tel: 414-744-3695; 414-744-8292; Fax: 414-744-2874.

See Holy Wisdom Academy, Milwaukee under Consolidated Elementary Schools located in the Institution section.

*Catechesis/Religious Program—*Fax: 414-744-2874. Students 40.

38—HOLY ANGELS, Closed. For sacramental records, contact Archdiocese of Milwaukee Archives Office, Tel: 414-769-3407.

39—HOLY CROSS (1879) Closed. For sacramental records, contact St. Vincent Pallotti, Milwaukee, Tel: 414-453-4225.

40—HOLY REDEEMER, Closed. For sacramental records, contact Archdiocese of Milwaukee Archives Office, Tel: 414-769-3407.

41—HOLY ROSARY (1885), (Irish), Closed. For sacramental records, contact Archdiocese of Milwaukee

- Archives Office, Tel: 414-769-3407.
 42—**HOLY SPIRIT** (1902), (German), Closed. For sacramental records, contact Archdiocese of Milwaukee Archives Office, Tel: 414-769-3407.
 43—**HOLY TRINITY-OUR LADY OF GUADALUPE** (1849), (Hispanic), Closed. For sacramental records, contact Our Lady of Guadalupe, Milwaukee, Tel: 414-271-6181.
 44—**ST. HYACINTH** (1883), (Polish—Hispanic), Revs. Carlos Florez-Ardilla; Jose German Zapata; William E. Doepke, Dir. Admin. Svcs. Mailing Address: 1138 S. 25th St., 53204-1940. Church: 1414 W. Becher St., 53215. Tel: 414-645-8786; Fax: 414-645-8918. Email: sthy@archmil.org. *Catechesis/Religious Program*—Students 128.
 46—**ST. IGNATIUS LOYOLA**, Closed. For sacramental records, contact Archdiocese of Milwaukee Archives Office, Tel: 414-769-3407.
 46—**IMMACULATE CONCEPTION** (1870) Rev. Ronald E. Kotecki; Deacon Rob Chalhoub. Res.: 1023 E. Russell Ave., 53207. Tel: 414-769-2480; Fax: 414-769-2492. Email: icbayview@voyager.net.
 See St. Thomas Aquinas Academy located in the Institution Section under Consolidated Elementary Schools
Catechesis/Religious Program—Fax: 414-769-2492. Students 68.
 47—**ST. JOHN DE NEPOMUC**, Closed. For sacramental records, contact Archdiocese of Milwaukee Archives Office, Tel: 414-769-3407.
 48—**ST. JOHN KANTY** (1907), (Polish), Revs. Michael A. Ignaszak; Norberto Sandoval. Res.: 3307 S. 10th St., 53215. Tel: 414-744-3695; Fax: 414-744-2874. School—2840 S. 10th St., 53215. Tel: 414-483-8780; 414-744-1846; Fax: 414-744-1846. Beth Eichman, Prin. Students 187.
Catechesis/Religious Program—Program is in collaboration with St. Helen & St. Alexander. Students 10.
 49—**ST. JOSEPH**, Closed. For sacramental records, contact St. Joseph, Wauwatosa, Tel: 414-771-4626.
 50—**ST. LAWRENCE** (1888) Closed. For sacramental records, contact Archdiocese of Milwaukee Archives Office, Tel: 414-769-3407.
 51—**ST. LEO**, Closed. For sacramental records, contact Archdiocese of Milwaukee Archives Office, Tel: 414-769-3407.
 52—**ST. MARGARET MARY** (1955) Rev. Vincent F. Kobida. Tel: 414-502-0280. Rectory, Office & Parish Ctr.: 3970 N. 92nd St., 53222-2688. Tel: 414-461-6073; Fax: 414-462-8449. Email: ladams@stmmp.org. Web: www.stmmp.org. School—3960 N. 92nd St., 53222-2687. Tel: 414-463-8760; Fax: 414-463-2373. Richard Goeden, Prin. Lay Teachers 20; Students 179.
Catechesis/Religious Program—3970 N. 92nd St., 53222. Fax: 414-462-8419. Students 76.
 53—**ST. MARTIN DE PORRES** (1994), (African American), Rev. David Preuss, O.F.M. Cap. Office: 128 W. Burleigh St., 53212-2046. Tel: 414-372-3090; Fax: 414-372-0366. Email: smdp@smmpmilw.com. Web: smdpmw.tripod.com. *Catechesis/Religious Program*—Margaret A. Lee, D.R.E. Students 60.
 54—**ST. MARY MAGDALEN** (1925), (Polish—Korean), Rev. Paul A. Stanosz. Res.: 1854 W. Windlake Ave., 53215. Tel: 414-645-4773; Fax: 414-645-5622. Email: stmarymagd@yahoo.com. *Catechesis/Religious Program*—Students 6.
 55—**ST. MARY OF CZECHOWA** (1907), (Polish), Closed. For sacramental records, contact Our Lady of Divine Providence, Milwaukee, Tel: 414-264-0049.
 56—**MARY, QUEEN OF MARTYRS** (2001) Closed. For sacramental records, contact Blessed Savior, Milwaukee, Tel: 414-464-5033.
 57—**ST. MATTHEW** (1892) Closed. For sacramental records, contact Archdiocese of Milwaukee Archives Office, Tel: 414-769-3407.
 58—**ST. MATTHIAS** (1850) [CEM] Revs. David E. Cooper; Dennis M. Witz; Deacon David W. Sommers. 9306 W. Beloit Rd., 53227. Tel: 414-321-0893; Fax: 414-321-1330. Email: info@stmatthias-milw.org. Web: www.stmatthias-milw.org. School—9300 W. Beloit Rd., 53227. Tel: 414-321-0894; Fax: 414-321-9228. Sisters 1; Lay Teachers 30; Students 510.
Catechesis/Religious Program—Students 458.
 59—**ST. MAXIMILLIAN KOLBE**, (Polish), Rev. Andrzej Galant, S.Ch. Res.: 2427 S. 15th St., 53215. Tel: 414-383-3973; Fax: 414-383-3974. Email: pastor@sscmmkparish.org. Web: www.sscmmkparish.org.
 60—**ST. MICHAEL** (1883) Rev. Dennis J. Lewis, Admin.; Sr. Alice Theophany, Laotian Pastoral Ministry & Pastoral Assoc.; Shamedra Johnson, Youth Dir. & Pastoral Assoc. Res.: 1445 N. 24th St., 53205. Tel: 414-933-9143; Fax: 414-933-1915. Email: st.michaelsrectory@sbcglobal.net. *Catechesis/Religious Program*—Patricia Roehrig, D.R.E. Students 94.
 61—**MOTHER OF GOOD COUNSEL** (1925) Rev. Robert Marsieck, S.D.S.; Deacons Dean J. Collins; Andrew Meuler. Church: 6924 W. Lisbon Ave., 53210-1259. Tel: 414-442-7600; Fax: 414-444-0408. Email: mgc@mgcparish.org. Web: www.mgcparish.org. School—3001 N. 68th St., 53210-1299. Tel: 414-442-7600, Ext. 118. Regina Shaw, Prin. Lay Teachers 21; Students 253.
Catechesis/Religious Program—Tel: 414-442-7600, Ext. 126. Email: mortell@mgcparish.org. Students 95.
 62—**MOTHER OF PERPETUAL HELP** (1941) Closed. For sacramental records, contact Archdiocese of Milwaukee Archives Office, Tel: 414-769-3407.
 63—**ST. NICHOLAS**, Closed. For sacramental records, contact Archdiocese of Milwaukee Archives Office, Tel: 414-769-3407.
 64—**OLD ST. MARY** (1846), (Bavarian—German), Very Rev. Timothy L. Kitzke; Rev. Brian G. Mason. In Res., Most Rev. Richard J. Skiba. Res.: 836 N. Broadway, 53202. Tel: 414-271-6180; Fax: 414-271-7782. Email: info@oldsaintmary.org. *Catechesis/Religious Program*—Students 47.
 65—**OUR LADY OF DIVINE PROVIDENCE** (2003) Rev. Gerald Hessel. Res.: 3055 N. Fratney St., 53212. Tel: 414-264-0049; Fax: 414-264-7177. Email: oldp3055@tds.net. Web: www.oldp4lpi.com. *Catechesis/Religious Program*—2480 N. Cramer St., 53211. Tel: 414-962-3776; Fax: 414-962-3829. Email: escym@sbcglobal.net. Students 8.
 66—**OUR LADY OF GOOD HOPE** (1952) Rev. Charles G. Zabler, Admin.; Deacons Michael E. Cesare, (Retired); Joseph H. Kastenzholz, (Retired); Barbara Krieger, Pastoral Assoc.; Addy Stoiber, Pastoral Musician. Office: 7152 N. 41st St., 53209. Tel: 414-352-1148; Fax: 414-352-3042. Email: parish.office@olghparish.org. Web: www.olghparish.org. School—Northwest Catholic - East Campus, 7140 N. 41st St., 53209. Tel: 414-352-7980; Fax: 414-352-7358. Jodeen Casetta, Prin. Lay Teachers 18; Students 175.
Catechesis/Religious Program—Tel: 414-352-8140. Pam Williams, Youth Coord. Students 79.
 67—**OUR LADY OF GUADALUPE PARISH** (2000), (Hispanic), Rev. Jose Luis Moreno, S.J.; Deacon Juan A. Molina Sr., (Retired). Mailing Address: 723 W. Washington St., 53204. Res.: 613 S. 4th St., 53204. Tel: 414-645-7624; Fax: 414-645-3733. Email: guadalupe@archmil.org. *Catechesis/Religious Program*—Total combined with St. Patrick, Milwaukee 91.
 68—**OUR LADY OF LOURDES** (1958) Rev. William C. Burkert; Deacon John P. Monday; Mrs. Judith Biak, Pastoral Assoc. 3722 S. 58th St., 53220. Tel: 414-545-4316; Fax: 414-541-2251. Email: lol@archmil.org. Web: www.lol4lpi.com. *Catechesis/Religious Program*—Tel: 414-541-9470. Students 245.
 69—**OUR LADY OF SORROWS** (1955) Closed. For sacramental records, contact Blessed Savior, Milwaukee, Tel: 414-464-5033.
 70—**OUR LADY QUEEN OF PEACE** (1948) Rev. Gregory M. Spitz. Res.: 3222 S. 29th St., 53215. Tel: 414-672-0313; Fax: 414-672-0441. Email: parish@olqpmke.org. Web: www.olqpmke.org. School—2733 W. Euclid Ave., 53215. Tel: 414-672-6660; Fax: 414-672-2739. Email: school@olqpmke.org. Janet Orlowski, Prin. Lay Teachers 17; Students 161.
Catechesis/Religious Program—Students 7; Twinned with Blessed Sacrament 150.
 71—**ST. PATRICK** (1876) [CEM] Rev. Jose Luis Moreno, S.J. Res.: 723 W. Washington St., 53204. Tel: 414-645-7624; Fax: 414-645-3733. Email: spats@archmil.org. *Catechesis/Religious Program*—Total combined with Our Lady of Guadalupe, Milwaukee 91.
 72—**ST. PAUL** (1920) Rev. Romanus N. Nwaru. Res.: 1720 E. Norwich Ave., 53207. Tel: 414-482-3510; Fax: 414-482-1031. See St. Thomas Aquinas Academy located in the Institution Section under Consolidated Elementary Schools. *Catechesis/Religious Program*—Tel: 414-481-0777; Fax: 414-482-3025. Students 54.
 73—**SS. PETER AND PAUL** (1889), (German), Rev. Michael F. Michalski. Res.: 2491 N. Murray Ave., 53211. Tel: 414-962-2443; Fax: 414-962-8183. Email: ssp@exepc.com. Web: www.sppmilw.org.
 See Catholic East Elementary, Milwaukee under Consolidated Elementary Schools located in the Institution Section.
Catechesis/Religious Program—East Side Child & Youth Ministry, Consolidated from the following parishes: SS. Peter & Paul, Our Lady of Divine Providence, Cathedral of St. John the Evangelist, and Three Holy Women., 2480 N. Cramer St., 53211. Tel: 414-962-3776; Fax: 414-962-3839. Email: escym@sbcglobal.net. Students 89.
 74—**ST. PHILIP NERI** (1956) Closed. For sacramental records, contact Blessed Savior, Milwaukee, Tel: 414-464-5033.
 75—**PRINCE OF PEACE/PRINCIPE DE PAZ** (1999) Revs. Carlos Florez-Ardilla; Jose German Zapata; William E. Doepke, Dir. Admin. Svcs. Office: 1138 S. 25th St., 53204-1940. Tel: 414-645-8786; Fax: 414-645-8918. Email: doepkew@archmil.org. School—(25th St. Campus), 1114 S. 25th St., 53204. Tel: 414-383-2157; Fax: 414-383-7646. School—(22nd St. Campus), 1646 S. 22nd St., 53204. Tel: 414-645-4922; Fax: 414-645-4940. Ms. Judith Birlem, Prin. Religious 2; Lay Teachers 28; Students 449.
Catechesis/Religious Program—Sr. Carmelita De Anda, D.R.E.; José Antonio Martin, Dir. Liturgy & Music. Students 288.
 76—**ST. RAFAEL THE ARCHANGEL** (1999), (Hispanic), Rev. Luis Paecheo-Sanchez; Mary Louise Stenger, Business Mgr. Res.: 2059 S. 33rd St., 53215. Tel: 414-645-9172; Fax: 414-645-4732. School—Tel: 414-645-1300; Fax: 414-645-1415. Mrs. Carolyn Ethlie, Prin. Lay Teachers 14; Students 320.
Catechesis/Religious Program—Students 179.
 77—**ST. RITA** (1936), (Italian), Closed. For sacramental records, contact Archdiocese of Milwaukee Archives Office, Tel: 414-769-3407.
 78—**ST. ROMAN** (1956), (Polish), Revs. Brian T. Holbus; John J. Pulice (Retired). Res.: 1710 W. Bolivar Ave., 53221. Tel: 414-282-9063; Fax: 414-282-6464. Email: stroman@stromans.com. Web: www.stromans.com. School—1810 W. Bolivar Ave., 53221. Tel: 414-282-7970; Fax: 414-282-5140. Email: stromanschool@stromans.com. Lay Teachers 19; Students 283.
Catechesis/Religious Program—Students 227.
 79—**ST. ROSE** (1898) Rev. Dennis J. Lewis; Deacon Julio Lopez. Res.: 528 N. 31st St., 53208. Tel: 414-342-1778; Fax: 414-342-7610. Email: stroseco@sbcglobal.net. See St. Rose Catholic Urban Academy, Milwaukee under Elementary Schools, Archdiocesan located in the Institution section.
Catechesis/Religious Program—Students 30.
 80—**SACRED HEART** (1917), (Croatian), Rev. Paul Maslach, O.F.M. (Croatia). Res.: 917 N. 49th St., 53208. Tel: 414-774-9418; Fax: 414-774-7406. Email: sh.croatian@yahoo.com. *Catechesis/Religious Program*—Students 38.
 81—**ST. SEBASTIAN** (1911) Rev. Richard J. Aiken; Deacons Warren D. Braun, (Retired); James J. Peterson. Res.: 5400 W. Washington Blvd., 53208. Tel: 414-453-1061; Fax: 414-453-9449. Email: saintsebs@saintsebs.org. Web: www.saintsebsonline.net. School—1747 N. 54th St., 53208. Tel: 414-453-5830. Web: www.saintsebastianonline.net/school/. Lay Teachers 24; Students 317.
St. Sebastian School Foundation, Inc.—Catechesis/Religious Program—Tel: 414-453-7150. Students 195.
 82—**ST. STANISLAUS** (1866) Rev. Canon Olivier Mency. Church & Bus. Office: 524 W. Historic Mitchell St., 53204. Tel: 414-226-5490; Fax: 414-226-5534. Email: ststanislaus@institute-christ-king.org.
 83—**ST. STEPHEN, MARTYR** (1907), (Slovak), Closed. For sacramental records, contact Archdiocese of Milwaukee Archives Office, Tel: 414-769-3407.
 84—**ST. THERESA** (1956) Dr. Alexandra Guliario, Parish Dir.; Eiterine Jankowski-Biggers, Pastoral Musician. Mailing Address: 9525 W. Bluemound Rd., 53226. Res.: 9427 W. Bluemound Rd., 53226. Tel: 414-771-2500; Fax: 414-771-2410. Email: info@sainttheresemilwaukee.org. Web: www.sainttheresemilwaukee.org. *Catechesis/Religious Program*—Cathy Smith, C.R.E. Students 35.
 85—**ST. THOMAS AQUINAS**, Closed. For sacramental records, contact Archdiocese of Milwaukee Archives Office, Tel: 414-769-3407.
 86—**THREE HOLY WOMEN CATHOLIC PARISH** (2000) Very Rev. Timothy L. Kitzke; Rev. Brian G. Mason. Res.: 2003 N. Oakland Ave., 53202. Email: tkizke@threeholymen.org. Church Office: 1716 N. Humboldt Ave., 53202. Tel:

414-271-6577; Fax: 414-271-7988. Email: mbergemann@threeholymen.org. Web: www.threeholymen.org.
Catechesis/Religious Program—(Collaborative), 2480 N. Cramer St., 53211. Tel: 414-962-3776; Fax: 414-962-3829. Email: eseym@shcglobal.net. Students 36.

87—**ST. VERONICA** (1925) Very Rev. Mark Payne. Mailing Address: 553 E. Norwich St., 53207. Tel: 414-482-2920. Email: parishoffice@saintveronica.org. Web: saintveronica.org.
 See St. Thomas Aquinas Academy located in the Institution Section under Consolidated Elementary Schools.
Catechesis/Religious Program—Tel: 414-481-0777; Fax: 414-482-3025. Karen Bushman, D.R.E.; Michael Sharkey, Youth Min. Students 305.

88—**ST. VINCENT DE PAUL** (1888), (Polish), [CEM] Revs. Carlos Flores-Ardilla; Jose German Zapata; William E. Doepke, Dir. Admin. Svcs. Mailing Address: 1138 S. 25th St., 53204-1940. Church: 2114 W. Mitchell St., 53204. Tel: 414-645-8786; Fax: 414-645-8918. Email: stvincen@archmil.org.
Catechesis/Religious Program—Students 35.

89—**ST. VINCENT PALLOTTI** (1998) Rev. Sergio Lizama, S.A.C. Res.: 5424 W. Bluemond Rd., 53208. Tel: 414-453-5344, Ext. 102; Fax: 414-453-4225. Web: www.stvincenpallotti.org.
School—St. Vincent Pallotti Catholic School, 201 N. 76th St., 53213. Tel: 414-258-4165; Fax: 414-258-9844. Mr. Jeffrey Johnson, Prin. Lay Teachers 18; Students 163.
Catechesis/Religious Program—Tel: 414-453-5344, Ext. 116. Students 25.

90—**ST. WENCESLAUS** (1883), (Hispanic), Closed. For sacramental records, contact Archdiocese of Milwaukee Archives Office, Tel: 414-769-3407.

OUTSIDE THE CITY OF MILWAUKEE

ADELL, SHEBOYGAN CO., ST. PATRICK (1853), (Irish), Closed. For sacramental records, contact Archdiocese of Milwaukee Archives Office, Tel: 414-769-3407, Fax: 414-769-3408.

ALLENTON, WASHINGTON CO.

1—**ST. ANTHONY** (1851) Closed. For sacramental records, contact Resurrection, Allenton, Tel: 262-629-5240.

2—**RESURRECTION** (1997) [CEM 3], Consolidation of Sacred Heart, Allenton; St. Anthony, Allenton and St. Peter and Paul, Nenno. Revs. Richard J. Stoffel, Team Mod.; Joseph Dominic, S.A.C. (India), Team Member.
Parish Office—215 Main St., P.O. Box 96, 53002. Tel: 262-629-5240. Email: alleluia@connect.net. Church: 215 Main St., 53002.
Catechesis/Religious Program—Tel: 262-629-1500. Email: reloid@connect.net. Students 113.

3—**SACRED HEART** (1917) Closed. For sacramental records, contact Resurrection, Allenton, Tel: 262-629-5240.

ARMSTRONG, FOND DU LAC CO., OUR LADY OF ANGELS (1856), (Irish), Closed. For sacramental records, contact Shepherd of the Hills (Good Shepherd), Eden, Tel: 920-477-3201.

ASHFORD, FOND DU LAC CO., ST. MARTIN (1847) [CEM] Rev. Neil G. Zinthefer; Deacon Robert J. Fazan; Jane M. Osypowski, Business Mgr. Mailing Address: P.O. Box 740, Campbellsport, 53010. Tel: 920-533-4441; Fax: 920-533-5290. Email: stmatts@archmil.org. N1271 Minnie Ln., Campbellsport, 53010.
Catechesis/Religious Program—Included with St. Matthew, Campbellsport, 419 Mill St., P.O. Box 740, Campbellsport, 53010. Email: stmatts@archmil.org. Beth Schmidt, D.R.E. Students 23.

AUBURN, FOND DU LAC CO., ST. MATTHIAS (1863), (German), Closed. For sacramental records, contact Holy Trinity, Kewaskum, Tel: 262-626-2860.

BEAVER DAM, DODGE CO.

1—**ST. KATHARINE DREXEL**, (2003) [CEM] Revs. John P. Schreiter; Jose Marcos Gonzalez, O.F.M. Mailing Address: 131 W. Maple Ave., 53916. Church: 511 S. Spring St., 53916. Tel: 920-881-2082; Fax: 920-885-7602. Email: singheimp@stkatharinedrexelbd.org. Web: stkatharinedrexelbd.org.
School—(Grades PreSchool-8), 503 S. Spring St., 53916. Tel: 920-885-5558; Fax: 920-885-7610. Web: www.skds.org. Barbara M. Haase, Prin.; Ruth Kaiser, Librarian. Lay Teachers 19; Students 305.
Catechesis/Religious Program—Combined program (PreK-11). Students 280.

2—**ST. MICHAEL** (1893) Closed. For sacramental records, contact St. Katharine Drexel, Beaver Dam, Tel: 920-887-2082.

3—**ST. PATRICK** (1860) Closed. For sacramental records, contact St. Katharine Drexel, Beaver Dam, Tel: 920-887-2082.

4—**ST. PETER** (1855) Closed. For sacramental records, contact St. Katharine Drexel, Beaver Dam, Tel: 920-887-2082.

BELGIUM, OZAUKEE CO., ST. MARY (1848), (German—Luxembourg), [CEM] Revs. Richard J. Fleischman, Team Moderator; Guy Gurath, Team Mem.
 Res.: 6092 Lake Church Rd., 53004-9721. Tel: 262-285-3040; Fax: 262-285-4104. Email: smplch@archmil.org.
Church: 675 Co. Rd. D, 53004-9799.
Catechesis/Religious Program—Tel: 262-285-4361. Jane Helminiak, D.R.E. Students 198.

BIG BEND, WAUKESHA CO., ST. JOSEPH (1920) Rev. Richard J. Robinson.
 Res.: S89 W22650 Milwaukee Ave., 53103. Tel: 262-662-2832; Fax: 262-662-0733. Email: parish@stjoesbb.com. Web: www.stjoesbb.com.
School—Tel: 262-662-2737; Fax: 262-662-2684. Email: school@stjoesbb.com. Susan Shawyer, Prin. Lay Teachers 15; Students 120.
Catechesis/Religious Program—Tel: 262-662-3317. Email: cfm@stjoesbb.com. Mary L. Kozlik, D.R.E.; Lorraine Labadie, D.R.E. Students 574.

BRANDON, FOND DU LAC CO., ST. BRENDA (1921), (German), [CEM], Also serves St. Joseph, Waupun and St. Mary, Springvale. Rev. Michael O. Sturm. Mailing Address: 118 W. Main St., Waupun, 53963. Tel: 920-324-5400; Fax: 920-324-1040. Email: pastor@saintjoes.com.
Catechesis/Religious Program—Tel: 920-346-5110. Students 16.

BRIGHTON, KENOSHA CO., ST. FRANCIS XAVIER (1838), (German), [CEM] Rev. Gary D. Nowicki; Lynn C. Schulz, Dir. Music.

Res. & Mailing Address: 1704 240th Ave., Kansasville, 53139. Tel: 262-878-2267; Fax: 262-878-3883. Email: sfxsb@archmil.org.
School—Providence Catholic School, Consolidated with St. John the Baptist, 1481-172 N. Ave., Paris, Union Grove, WI 53182., 1714 240th Ave., Kansasville, 53139. Tel: 262-878-2713; Fax: 262-878-3299. Email: westcampus@providencethecatholicsschool.org. Web: www.providencethecatholicsschool.org. Mrs. Donna Stevens, Prin. Lay Teachers 8; Students 99.
Catechesis/Religious Program—Combined with St. John the Baptist, Paris. St. Kathryn Deau Strandell, O.S.F., D.R.E. (Gr. K-8). Students 110.

BRISTOL, KENOSHA CO.
 1—**HOLY CROSS** (2009) Rev. Roger A. Savage. Res.: 18700 116th St., 53104. Tel: 262-857-2068.
Catechesis/Religious Program—Tel: 262-857-9032. Students 186.

2—**ST. SCHOLASTICA** (1945) [CEM] Closed. For sacramental records, contact Holy Cross, Bristol, Tel: 262-857-2068.

BROOKFIELD, WAUKESHA CO.
 1—**ST. DOMINIC** (1866) Revs. David H. Reith; Sean T. O'Connell; Deacons Gregory H. Diciaula; Larry LaFond; Rich Harter, Pastoral Assoc. for Admin Svcs & Adult & Family Min.; Susan Petersen McNeil, Pastoral Assoc. for Human Concerns; Julie Cucuwato, Liturgy & Music Dir.; Karen Chaffee, Dir. Finance Admin. & Technology; Meg Picciolo, Dir. Mktg. & Communication.
 18255 W. Capitol Dr., 53045-1422. Tel: 262-781-3480; Fax: 262-781-3283. Email: parish@stdominic.net. Web: www.stdominic.net.
Rectory—3760 Arroyo Rd., 53045-1422. Tel: 262-781-2002.
School—18105 W. Capitol Dr., 53045-1425. Tel: 262-783-7565; Fax: 262-783-5947. Email: john.chovanec@stdominic.net. Mr. John Chovanec, Prin. Lay Teachers 28; Students 453.
Catechesis/Religious Program—Kathleen Beuscher, Dir. Child Ministry; Debbie Olla, Dir. Youth & Young Adult Ministry. Students 603.

2—**ST. JOHN VIANNY** (1956) Revs. Kenneth P. Knippel; Phillip A. Bogacki; Deacon John A. Ebel; David Sanders, Dir. Liturgy & Music; Mary Janowak, Dir. Adult & Family Ministry & Human Concerns; James R. Hessling, Dir. Parish Svcs.
 1765 N. Calhoun Rd., 53005-5036. Tel: 262-796-3940; Fax: 262-796-3958. Email: sjv@stjohnv.org. Web: www.stjohnv.org.
School—17500 W. Gebhardt Rd., 53045-5096. Tel: 262-796-3942; Fax: 262-796-3953. Jayme Hartmann, Prin. Lay Teachers 26; Students 512.
Catechesis/Religious Program—Tel: 262-796-3944. Email: dawnv@stjohnv.org. Erik Anderson, Youth Min.; Claire Hoffmeyer, Assoc. Dir., Youth Min.; Dawn Van Dorf, Dir. Child Ministry. Students 813.

3—**ST. LUKE** (1956) Rev. Kenneth J. Augustine. Res.: 18000 W. Greenfield Ave., 53045. Tel: 262-782-0032; Fax: 262-782-6057. Email: stluke@stlukebrookfield.org. Web: www.stlukebrookfield.org.
Catechesis/Religious Program—Marian Lamoureux, D.R.E. Students 142.

BURLINGTON, RACINE CO.
 1—**ST. CHARLES** (1908) [CEM] Revs. Steven J. Amann; Omar Antillon.
 Res.: 440 Kendall St., 53105. Tel: 262-763-2260; Fax: 262-763-9171. Email: jmorrow@mystcharles.org. Web: www.mystcharles.org.
School—449 Conley St., 53105. Tel: 262-763-2848; 262-762-2637 (Grade School); Fax: 262-763-3818. Email: principalstcharles@wi.rr.com. Sr. Margaret Pietsch, Prin. Lay Teachers 16; Students 207.
Catechesis/Religious Program—Tel: 262-763-1505; Fax: 262-763-4229. Email: parishoffice@tmarysburlingtonwi.org. Students 447.

2—**IMMACULATE CONCEPTION** (1838), (German), [CEM] Rev. Robert D. Gosma, Temporary Admin. (Retired). Res.: 108 McHenry St., 53105. Tel: 262-763-1500; Fax: 262-763-1680. Email: parishoffice@stmb.org. **School**—225 W. State St., 53105. Tel: 262-763-1515; Fax: 262-763-1508. Web: www.stmb.org. Priests 1; Lay Teachers 18; Students 340.
Catechesis/Religious Program—Students 130.
Chapel—

BUTLER, WAUKESHA CO., ST. AGNES (1915) Rev. Timothy C. Bickel; Deacon Raymond Waitrovich. Office: 12801 W. Fairmount Ave., 53007. Tel: 262-781-9521; Fax: 262-781-3512. Email: stagnes007@archmil.org.
School—Tel: 262-781-4996. Susan Booth, Prin. Sisters 1; Lay Teachers 14; Students 163.
Catechesis/Religious Program—Tel: 262-781-6998. Gerry Wolf, D.R.E. Students 155.

BYRON, FOND DU LAC CO.
 1—**ST. JOHN** (1847) Closed. For sacramental records, contact Sons of Zebedee: Saints James and John, Byron, Tel: 920-922-1167.

2—**SONS OF ZEBEDEE: SAINTS JAMES AND JOHN** (2000) [CEM] Rev. Michael C. Peterson. Mailing Address: W5882 Church Rd., Fond du Lac, 54937-8602. Tel: 920-922-1167; Fax: 920-922-1924.
Catechesis/Religious Program—Students 110.

CALEDONIA, RACINE CO., ST. LOUIS (1846) [CEM] Rev. Mark J. Danczyk; Deacon Jim Zdeb. **Parish Office**—13207 Hwy. G, 53168-9533. Tel: 262-835-4533; Fax: 262-835-0421. Email: stlouis@wi.rr.com. Web: stlouis4ipi.com.
Catechesis/Religious Program—Michael Riedl, D.R.E. Students 161.
Mission—Tel: 262-835-4533.

CAMPBELLSPORT, FOND DU LAC CO., ST. MATTHEW (1864) [CEM] Rev. Neil G. Zinthefer; Deacon Robert J. Fazan; Jane M. Osypowski, Business Mgr. **Parish Center**—419 Mill St., P.O. Box 740, 53010. Tel: 920-533-4441; Fax: 920-533-5280. Email: stmatts@archmil.org.
School—P.O. Box 639, 53010. Tel: 920-533-4103; Fax: 920-533-8078. Email: smslions@charter.net. Joan Schlaefel, Prin. Lay Teachers 11; Students 131.
Catechesis/Religious Program—Tel: 920-533-5776. Beth Schmidt, D.R.E. Students 192.

CASOADE, SHEBOYGAN CO., ST. MARY-CASCADE (1852) Closed. For sacramental records, contact Archdiocese of Milwaukee Archives Office, Tel: 414-769-3407.

CEDARBURG, OZAUKEE CO.
 1—**DIVINE WORD** (1970) Closed. For sacramental records, contact St. Francis Borgia, Cedarburg, Tel: 262-377-1070.

2—**ST. FRANCIS BORGIA** (1844) [CEM] Very Rev. Thomas P. Eichenberger; Rev. Daniel R. Janasik. Cemetery: Pioneer Rd., Mequon, 53092. Res.: 1375 Covered Bridge Rd., 53012. Email: office@saintfrancisborgia.org. Web: www.saintfrancisborgia.org.
School—N43 W6005 Hamilton Rd., 53012. Tel: 262-377-2050; Fax: 262-377-4099. Email: office@stbschool.org. Sue Brandley, Co-Prin.; Kelly Swietlik, Co-Prin. Lay Teachers 34; Students 380.
Catechesis/Religious Program—Students 613.

CLYMAN, DODGE CO., ST. JOHN (1900), (German—Irish), [CEM 2], Also serves Holy Family, Reeseville & St. Columbkille, Elba. Rev. Richard Wendell. Mailing Address: 302 Prairie St., P.O. Box 277, Reeseville, 53759-0277. Tel: 920-927-3102.
Catechesis/Religious Program—Debbie Caine, D.R.E. Tel: 920-927-3885. Students 4.

CUDAHY, MILWAUKEE CO.
 1—**ST. FREDERICK** (1896) Closed. For sacramental records, contact Nativity of the Lord, Cudahy, Tel: 414-744-6622.

2—**HOLY FAMILY** (1900) Closed. For sacramental records, contact Nativity of the Lord, Cudahy, Tel: 414-744-6622.

3—**ST. JOSEPH** (1909), (Slovak—Moravian), Closed. For sacramental records, contact Nativity of the Lord, Cudahy, Tel: 414-744-6622.

- 4—NATIVITY OF THE LORD PARISH (2000) [JC] Rev. Philip D. Reifenberg; Bryan Martin, Dir. Admin. Svcs.
Res. & Office: 4611 S. Kirkwood Ave., 53110. Tel: 414-744-6622; Fax: 414-483-4599. Email: nativityparish@voyager.net.
Church: 3672 E. Plankinton Ave., 53110.
See St. Thomas Aquinas Academy located in the Institution Section under Consolidated Elementary Schools.
Catechesis/Religious Program—3658 E. Plankinton Ave., 53110. Tel: 414-481-6880. Email: robertjboehm@live.com. Students 120.
- DACADA, SHEBOYGAN CO., ST. NICHOLAS (1849), (Luxembourgian), Closed. For sacramental records, contact Archdiocese of Milwaukee Archives Office, Tel: 414-769-3407.
- DELAFIELD, WAUKESHA CO., ST. JOAN OF ARC (1923) [CEM] Rev. Michael D. Strachota.
Res.: 120 Nashotah Rd., Nashotah, 53058. Tel: 262-646-8078; Fax: 262-646-8079. Email: parish@sjarc.org. Web: www.sjarc.org.
School—Tel: 262-646-5821; Fax: 262-646-5861. Email: school@sjarc.org. Mary Ann Rudella, Prin. Lay Teachers 10; Students 91.
Catechesis/Religious Program—Tel: 262-646-5979. Email: re@sjarc.org. Students 341.
- DELAVAN, WALWORTH CO., ST. ANDREW (1848) [CEM] Rev. James T. Schurman; Deacon Philip O. Kilkenny.
Res.: 714 E. Walworth Ave., 53115. Tel: 262-728-5922; Fax: 262-728-5878. Email: standrewsdelavan@sbgglobal.net.
School—115 S. 17th St., 53115. Tel: 262-728-6211; Fax: 262-728-3683. Web: standrewsdelavan.org. Julie Kadrich, Prin. Lay Teachers 13; Students 118.
Catechesis/Religious Program—Tel: 262-728-2792. Joan Zomer, C.R.E. (English Students); Sr. Graciela Peredes, C.R.E. (Hispanic Students); Patty Kostechka, C.R.E. (Deaf Students). Students 275.
- DOYVILLE, FOND DU LAC CO., ST. MICHAEL (1853), (German), Closed. For sacramental records, contact Good Shepherd, Eden, Tel: 920-477-3201.
- DOUSMAN, WAUKESHA CO., ST. BRUNO (1852) [CEM] Rev. Ralph C. Gross; Deacons Tom Filipiak; Gordon J. Snyder; Karen Warnes, Pastoral Assoc.
Office: 226 W. Ottawa Ave., 53118. Tel: 262-965-2332; Fax: 262-965-4749. Email: stbruno@wi.r.com. Web: www.stbrunoparish.com.
Res.: 266 W. Ottawa Ave., 53118.
School—246 W. Ottawa Ave., 53118. Tel: 262-965-2291; Fax: 262-965-2249. Email: rlynch@wi.r.com. Mr. Ralph Lynch, Prin. Lay Teachers 13; Students 109.
Catechesis/Religious Program—Tel: 262-965-4200. Students 254.
- EAGLE, WAUKESHA CO., ST. THERESA (1852) [CEM 2] Rev. Dennis Ackeret.
Office: 136 W. Waukesha Rd., 53119-2026. Tel: 262-594-5200; Fax: 262-594-5201. Email: parishoffice@sttheresaegle.com. Web: www.sttheresaegle.com.
Catechesis/Religious Program—Tel: 262-594-5201. Students 253.
- EAST TROY, WALWORTH CO., ST. PETER (1854), (Irish—German), [CEM] Rev. Lawrence J. Chapman; Deacon Donald Kuban.
Res. & Mailing Address: 1975 Beulah Ave., 53120. Tel: 262-642-7225, Ext. 3; Fax: 262-642-7228. Email: stpeterset@centurytel.net. Web: steepleconnection.com.
School—3001 Elm St., 53120. Tel: 262-642-5533; Fax: 262-642-5897. Sarah Halbesma, Prin. Lay Teachers 13; Students 119.
Catechesis/Religious Program—Tel: 262-642-7225, Ext. 5. Students 290.
- EDEN, FOND DU LAC CO.
- 1—ST. MARY (1888), (Irish), Closed. For sacramental records, contact Good Shepherd, Eden, Tel: 920-477-3201.
- 2—SHEPHERD OF THE HILLS (GOOD SHEPHERD) (2001) [JC 6] Very Rev. Joseph J. Juknialis. In Res., Rev. Charles H. Wester (Retired).
Res.: N4348 Mercury Ln., 53019. Tel: 920-477-2079; Fax: 920-477-3030. Email: jj@sothparish.org. Web: www.sothparish.org.
School—W1562 Cty. Rd. B, 53019. Tel: 920-477-3551. Email: jhivety@sothparish.org. Thomas Wegner, Prin. Lay Teachers 12; Students 93.
Catechesis/Religious Program—Mary Borgen, D.R.E. Students 207.
Mission—St. Michael Chapel N3604 Scenic Dr., Cascade, Sheboygan Co. 53011. Tel: 920-477-3201; Fax: 920-477-3030.
- ELBA, DODGE CO., ST. COLUMBKILLE (1856), (Irish), [CEM], Also serves Holy Family, Reeseville and St. John the Baptist, Clyman. Rev. Richard Wendell. Mailing Address: 302 Prairie St., P.O. Box 277, Reeseville, 53579-0277. Tel: 920-623-3989; 920-927-3102.
Catechesis/Religious Program—Fax: 920-927-1970. Students 12.
- ELDORADO, FOND DU LAC CO.
- 1—ST. MARY, Closed. For sacramental records, contact Our Risen Savior, Eldorado, Tel: 920-922-2412.
- 2—OUR RISEN SAVIOR (1998), (Irish—German), [CEM 2] Rev. John L. Simon.
Church: W8272 Forest Avenue Rd., 54932. Tel: 920-922-2412; Fax: 920-921-1309. Email: motherandson@charter.net.
Catechesis/Religious Program—Students 54.
- ELKHART LAKE, SHEBOYGAN CO.
- 1—ST. GEORGE (1896) Closed. For sacramental records, contact St. Thomas Aquinas, Elkhart Lake, Tel: 920-876-2457.
- 2—ST. THOMAS AQUINAS (2001) [CEM 2], (Merger of St. George, Elkhart Lake and St. Fridolin, Glenbeulah.) Very Rev. Dennis E. Van Beek.
Res.: 94 N. Lincoln St., P.O. Box T, 53020-0396. Tel: 920-876-2457; Fax: 920-876-2036. Email: st.thomas.aquinas@verizon.net.
Catechesis/Religious Program—Students 163.
- ELKHORN, WALWORTH CO., ST. PATRICK (1878), (Irish—German), [CEM] Rev. James A. Jaeger.
Res.: 107 W. Walworth St., 53121. Tel: 262-723-5565; Fax: 262-723-7856. Email: stpatelkhorn@charter.net. Web: www.stpatrickselkhorn.org.
School—534 Sunset Dr., 53121. Tel: 262-723-4258; Fax: 262-723-1677. Email: stpatricksschool@charter.net. Miss Julie Muellenbach, Prin. Lay Teachers 9; Students 78.
Catechesis/Religious Program—Tel: 262-723-5565. Students 281.
- ELM GROVE, WAUKESHA CO., ST. MARY'S VISITATION (1848) [CEM] Rev. Laurin J. Wenig; Deacons Charles J. Kustner; Richard T. Piontek.
Res.: 1260 Church St., 53122. Tel: 262-782-4576; Fax: 262-782-0677. Email: stmary@stmaryeg.org. Web: www.stmaryeg.org.
School—13000 Juneau Blvd., 53122. Tel: 262-782-7057; Fax: 262-782-3035. Lynn Ann Reesman, Prin. Lay Teachers 24; Students 328.
Catechesis/Religious Program—Tel: 414-771-4626; Fax: 262-782-0677. Email: stmaryeg@stmaryeg.org. Students 215.
- FARMINGTON, WASHINGTON CO., ST. JOHN OF GOD (1859), (Irish), Closed. For sacramental records, contact St. Michael, St. Michael, 53040, Tel: 262-334-5270.
- FOND DU LAC, FOND DU LAC CO.
- 1—HOLY FAMILY (2000) Revs. Victor R. Capriolo; Carmelo Giuffre, Team; Very Rev. Robert X. Stiefvater, Team; Rev. Luke N. Strand, Team.
Church: 271 Fourth Street Way, 54937. Tel: 920-921-0580; Fax: 920-922-4866. Email: holyfam@hfdl.org. Web: www.hfdl.org.
Catechesis/Religious Program—Fax: 920-922-4866. Students 937.
- 2—ST. JOSEPH (1871) Closed. For sacramental records through June 12, 1967, contact Archdiocese of Milwaukee Archives Office, Tel: 414-769-3407. For records after June 12, 1967, contact Holy Family, Fond du Lac, Tel: 920-921-0580.
- 3—ST. LOUIS (1847), (French), Closed. For sacramental records through September 19, 1959, contact Archdiocese of Milwaukee Archives Office, Tel: 414-769-3407. For records after September 19, 1959, contact Holy Family, Fond du Lac, Tel: 920-921-0580.
- 4—ST. MARY (1866), (German), Closed. For sacramental records through 1975, contact Archdiocese of Milwaukee Archives Office, Tel: 414-769-3407. For records after 1975, contact Holy Family, Fond du Lac, Tel: 920-921-0580.
- 5—ST. PATRICK (1865) Closed. For sacramental records through September 18, 1960, contact Archdiocese of Milwaukee Archives Office, Tel: 414-769-3407. For records after September 18, 1960, contact Holy Family, Fond du Lac, Tel: 920-921-0580.
- 6—SACRED HEART (1957), (German), Closed. For sacramental records through November 1970, contact Archdiocese of Milwaukee Archives Office, Tel: 414-769-3407. For records after November 1970, contact Holy Family, Fond du Lac, Tel: 920-921-0580.
- FONTANA, WALWORTH CO., ST. BENEDICT (1912) [JC] Rev. Daniel J. Sanders.
Res.: 137 Dewey Ave., 53125-1239. Tel: 262-275-2480; Fax: 262-275-6426. Email: sbenedict@charter.net. Web: www.stbensparish.org.
Catechesis/Religious Program—Tel: 262-275-2993. Michael Dowling, Dir. Faith Formation; Beth Peyer, C.R.E. (Gr. K-11). Students 188.
- FOX LAKE, DODGE CO.
- 1—ANNUNCIATION (1998) [CEM 3] Rev. Michael L. Wild.
Res.: 305 W. Green St., 53933-9472. Tel: 920-928-3513; Fax: 920-928-6334.
Catechesis/Religious Program—Tel: 920-928-6022. Marion Moeller, D.R.E. Students 73.
- 2—ST. MARY (1850), (Irish), Closed. For sacramental records, contact Annunciation, Fox Lake, Tel: 920-928-3513.
- FOX POINT, MILWAUKEE CO., ST. EUGENE (1957) Revs. Jerome Herda; Charles Mbuyi Banduku (Congo); Paul J. Bliss; Sr. Kathy Slesar, O.P., Pastoral Assoc.; William Lieven, Dir. Music & Liturgy; Douglas Byers, Dir. Admin. Svcs.; Kathleen Neidert, Dir. Parish Stewardship Devel. & Office Mgr.
Res.: 7600 N. Port Washington Rd., 53217. Tel: 414-918-1100; Fax: 414-918-1111. Email: ssainteugene@archmil.org. Web: www.steugenecongregation.org.
School—Tel: 414-918-1120; Fax: 414-918-1122. Mr. Michael Taylor, Prin. Lay Teachers 20; Students 199.
Catechesis/Religious Program—Tel: 414-918-1130. Ms. Jeanette Lambrecht, D.R.E. (Child Ministry); Rita Capriolo, D.R.E. (Youth Ministry). Students 199.
- FRANKLIN, MILWAUKEE CO.
- 1—ST. JAMES (1857) [CEM] Daniel L. Hull, Parish Dir.; Rev. Bernard S. Stoppel (Retired).
Office: 7219 S. 27th St., 53132. Tel: 414-761-0480; Fax: 414-761-2208. Web: www.stjames-franklin.alpi.com.
Catechesis/Religious Program—Tel: 414-761-2208. Students 15.
- 2—ST. MARTIN OF TOURS (1998) [CEM] Revs. Yvon Sheehy, S.C.J.; Francis Vu Tran, S.C.J.; Robert Naglich, S.C.J.; Bro. Long Nguyen, S.C.J.
Res.: 7963 S. 116th St., 53132. Tel: 414-425-1114; Fax: 414-425-2527. Email: parish@stmartintours.org. Web: www.stmartintours.org.
School—7933 S. 116th St., 53132. Tel: 414-425-9200. Jeanne Johnson, Prin. Lay Teachers 15; Students 153.
Catechesis/Religious Program—Students 252.
- 3—SACRED HEARTS OF JESUS AND MARY (1858) Closed. For sacramental records, contact St. Martin of Tours, Franklin, Tel: 414-425-1114.
- FREDONIA, OZAUKEE CO.
- 1—HOLY ROSARY (2001) [CEM 4], (Merger of St. Rose of Lima, Fredonia; Mother of Sorrows, Little Kohler and Holy Cross, Holy Cross.) Revs. Richard J. Fleischman, Team Mod.; Guy Gurath, Team Mem.
Res.: 305 Fredonia Ave., P.O. Box 250, 53021-0250. Tel: 262-692-9994; Fax: 262-692-3085.
School—Rosemary Catholic 53021. Tel: 262-692-2141. Lay Teachers 8; Students 91.
Catechesis/Religious Program—Tel: 262-692-9994. Ext. 315. Students 190.
- 2—ST. ROSE OF LIMA (1909) Closed. For sacramental records, contact Holy Rosary, Fredonia, Tel: 262-692-9994.
- GENESE DEPOT, WAUKESHA CO., ST. PAUL (1863) [CEM] Rev. Mark Molling; Deacon Larry E. Normann, Liturgy Dir. & Biblical Stewardship; Len Grassmann, Pastoral Assoc.; Rosemarie Etzel, Dir. Admin. Svcs.; Peggy Kolonko, Music Dir.
Mailing Address: S88 W31602 Hwy. D, P.O. Box 95, 53127. Tel: 262-968-3865; Fax: 262-968-5546. Email: office@stpaulgenesee.net. Web: www.stpaulgenesee.net.
School—Tel: 262-968-3175; Fax: 262-968-3867. Cheryl Sandford, Prin. Lay Teachers 16; Students 122.
Catechesis/Religious Program—Tel: 262-968-2276. Janet Shanahan, D.R.E. (Grades K-12); Amy Golden, Youth Min. (Grades 9-12); Mariangela Pledi, D.R.E. (Adult). Students 613.
- GERMANTOWN, WASHINGTON CO., ST. BONIFACE (1845) [CEM] Rev. Todd Budde.
Res.: W204 N11940 Goldendale Rd., 53022. Tel: 262-628-2040; Fax: 262-628-2076. Email: jjaeger@stbonifacewi.org. Web: stbonifacewi.org.
School—W204 N11968 Goldendale Rd., 53022. Tel: 262-628-1955; Fax: 262-628-1689. Lay Teachers 11; Students 241.
Catechesis/Religious Program—Tel: 262-628-8143. Students 568.
- GLENBEULAH, SHEBOYGAN CO., ST. FRIDOLIN (1878) Closed. For sacramental records, contact St. Thomas Aquinas, Elkhart Lake, Tel: 920-876-2457.
- GRAFTON, OZAUKEE CO., ST. JOSEPH (1849) [CEM] Dr. Mary M. Foley, Parish Dir.
Pastoral Center—1619 Washington St., 53024. Tel: 262-375-6500; Fax: 262-375-6509. Email: stjosephs@wi.r.com. Web: www.stjosephgrafton.org.
School—Tel: 262-375-6505. Lay Teachers 17; Students 210.
Catechesis/Religious Program—Students 496.
- GREENDALE, MILWAUKEE CO., ST. ALPHONSUS (1939) Revs. Alan F. Jurkus; Mark J. Brandl; Deacons Theodore A. Gurzynski; James Leggett.
Parish Ministry Center: 5960 W. Loomis Rd., 53129. Tel: 414-421-2442; Fax: 414-421-8744. Email: stals@st-alphonsus.org. Web: www.st-alphonsus.org.
School—6000 W. Loomis Rd., 53129. Tel: 414-421-1760. Patrice Wadzinski, Prin. Lay Teachers 26;

Students 343.
Catechesis / Religious Program—Tel: 414-421-0690. Students 720.

GREENFIELD, MILWAUKEE CO., ST. JOHN THE EVANGELIST (1916) Rev. Daniel P. Volkert. Res.: 8500 W. Cold Spring Rd., 53228. Tel: 414-321-1965; Fax: 414-321-4407. Email: rectory@stjohns-grfd.org. Web: www.stjohns-grfd.org.
School—53228. Tel: 414-321-8540; Fax: 414-321-4450. Email: principal@stjohns-grfd.org. Mary Laidlaw Otto, Prin. Lay Teachers 16; Students 184.
Catechesis / Religious Program—Tel: 414-321-8922; Fax: 414-321-8922. Debbie Melian, D.R.E. Tel: 414-321-4450. Students 141.

HALES CORNERS, MILWAUKEE CO., ST. MARY (1842) [CEM] Rev. Charles H. Schramm; Deacons John R. Burns; William Goulding; Mary Matestic, Pastoral Assoc. 9520 W. Forest Home Ave., 53130. **School**—9553 W. Edgerton Ave., 53130. Tel: 414-425-3100; Fax: 414-425-6270. Email: school@stmaryhc.org. Gina Brown, Prin. Lay Teachers 31; Students 472.
Catechesis / Religious Program—Tel: 414-425-3101; Fax: 414-425-9432. Jim Beuscher, D.R.E. (Children); Wendy Rappe, Dir. Adult & Family Min. Students 569.

HARTFORD, WASHINGTON CO., ST. KILIAN (1863) [CEM 4] Rev. David W. La Plante; Sr. Eileen Brynda, O.P., Pastoral Assoc. Office & Mailing Address: 428 Forest St., 53027. Tel: 262-673-4831; Fax: 262-673-4872. Web: stkiliancong.org.
School—245 High St., 53027. Tel: 262-673-3081; Fax: 262-673-0412. Mort Zaydel, Prin. Tel: 262-673-3081. Ext. 116. Lay Teachers 15; Students 199.
Catechesis / Religious Program—Tel: 262-673-4831, Ext. 307. June Strobel, D.R.E. Tel: 262-673-4831, Ext. 406. Students 309.

HARTLAND, WAUKESHA CO., ST. CHARLES (1906) [CEM] Very Rev. Kenneth E. Omernick. Office: 313 Circle Dr., 53029-1824. Tel: 262-367-0800; Fax: 262-367-6960. Email: stcharlesparish@sbcglobal.net. Web: www.stcharleshartland.com. Res.: 521 Renson Rd., 53029. Tel: 262-367-9936. **School**—526 Renson Rd., 53029. Tel: 262-367-2040. Web: www.stcharleshartland.com. Michael Halstead, Prin. Lay Teachers 14; Students 161.
Catechesis / Religious Program—Tel: 262-367-3277. Students 857.

HOLY CROSS, OZAUKEE CO., HOLY CROSS (1845), (Luxembourgian), Closed. For sacramental records, contact Holy Rosary, Fredonia, Tel: 262-692-9994.

HORICON, DODGE CO.
 1—**ST. MALACHI (1856)** Closed. For sacramental records, contact Sacred Heart, Horicon, Tel: 920-485-0694.
 2—**SACRED HEART (2001)** [CEM 2], (Merger of St. Malachi, Horicon and Immaculate Conception, Juneau.) Rev. Michael J. Petrie. Mailing Address: 950 Washington St., P.O. Box 27, 53032. Email: shearthurch@sbcglobal.net. Web: www.sheart.org.
Catechesis / Religious Program—Tel: 920-485-0694; Fax: 920-485-0906. Students 253.

HUBERTUS, WASHINGTON CO.
 1—**ST. GABRIEL (2002)** [CEM] [JC 3] Rev. Charles T. Hanel. Res.: 1200 St. Gabriel Way, 53033. Tel: 262-628-1141; Fax: 262-628-1911. Email: sgabriel@sbcglobal.net. Web: www.stgabrielparish4lp.com.
School—3733 Hubertus Rd., 53033. Tel: 262-628-1711; Fax: 262-628-0280. Web: www.sgabriel.org. Lay Teachers 10; Students 128.
Catechesis / Religious Program—Students 348.
 2—**ST. HUBERT (1846)** Closed. For sacramental records after 1960, contact St. Gabriel Parish, Hubertus, Tel: 262-628-1141. For sacramental records prior to 1961, contact the Archdiocese of Milwaukee Archives, Tel: 414-769-3407.
 3—**ST. MARY OF THE HILL (1924)**, (German-Irish), [CEM] [JC] Rev. Fred Alexander, O.C.D. Mailing Address: 1515 Carmel Rd, 53033-9770. Tel: 262-628-3606; Fax: 262-673-7505. Email: secretary@stmaryhh.org. Web: www.stmaryhh.org. Res.: 1525 Carmel Rd., 53033. Tel: 262-628-1838; Fax: 262-673-7568.
Catechesis / Religious Program—Tel: 262-628-3606, Ext. 4. Email: dre@stmaryhh.org. Tammy Streitmatter, D.R.E. Students 115.

JOHNSBURG, FOND DU LAC CO., ST. JOHN THE BAPTIST (1840) [CEM] Rev. Joseph H. Coerber. Res.: N9288 County W, Fond Du Lac, 54937. Tel: 920-795-4318; Fax: 920-898-9002.
School—Consolidated Parochial Elementary School (CPES): St. John the Baptist, Johnsburg; St. Mary, Marytown; Holy Cross, Mount Calvary; St. Cloud, St. Cloud. Lay Teachers 13; Students 103.

Catechesis / Religious Program—Tel: 920-898-4040. Students 70.

JUNEAU, DODGE CO., IMMACULATE CONCEPTION (1875) Closed. For sacramental records, contact Sacred Heart, Horicon, Tel: 920-485-0694.

KANSASVILLE, RACINE CO., ST. MARY-DOVER (1869) [CEM] Rev. Howard G. Haase. 23211 Church Rd., 53139. Res.: 3320 S. Colony, Union Grove, 53182. Tel: 262-878-1762; Fax: 262-534-2596. Email: stmdover@bizwi.rr.com. Web: www.foursaints.org.
Catechesis / Religious Program—Tel: 262-878-3476; Fax: 262-878-0194. Email: dillone@foursaints.org. Students 75.

KENOSHA, KENOSHA CO.
 1—**ST. ANTHONY (1910)**, (Slovak), [JC] Revs. Roman Stikel; Stephen E. Latner, O.S.B. Mailing Address: 2223 51st St., 53140. Tel: 262-652-1844; Fax: 262-605-8262.
Catechesis / Religious Program—Students 21.
 2—**ST. CASIMIR (1901)** Closed. For sacramental records, contact Archdiocese of Milwaukee Archives Office, Tel: 414-769-3407.
 3—**ST. ELIZABETH (2000)**, (Polish-German), [CEM 2] Revs. Roman Stikel; Stephen E. Latner, O.S.B. Mailing Address: 4816 7th Ave., 53140. Res.: 4804 7th Ave., 53140. Tel: 262-657-6875.
Catechesis / Religious Program—Students 70.
 4—**ST. GEORGE (1851)**, (German), Closed. For sacramental records, contact Archdiocese of Milwaukee Archives Office, Tel: 414-769-3407.
 5—**ST. JAMES (1845)**, (Irish), [CEM] Rev. Dominic Thomas, M.C.B.S. Res.: 5804 Sheridan Rd., 53140. Tel: 262-658-8071; Fax: 262-658-2490. Email: stjames@wi.rr.com.
Catechesis / Religious Program—Students 30.
 6—**ST. MARK (1924)** Rev. Stephen Forrest; Deacon Alvaro Dominguez; Karen Metallo, Pastoral Assoc. Res.: 7117 14th Ave., 53143. Tel: 262-656-7373; Fax: 262-656-7375. Email: stmark@archmil.org. Web: www.stmark-kenosha.org.
School—7207 14th Ave., 53143. Tel: 262-656-7360. Frank Germinaro, Prin. School Sisters of St. Francis 1; Lay Teachers 9; Students 103.
Catechesis / Religious Program—Tel: 262-656-7362. Colleen A. Reddy, D.R.E. Students 456.
Latin American Center—7101 13th Ave., 53143-5459. Tel: 262-656-7370.
 7—**ST. MARY (1929)** Very Rev. Michael T. Newman; Rev. Joseph J. Shinek; Deacons Ronald F. Lesjak; James S. Francois; Wilson A. Shierk. Res.: 7307 40th Ave., 53142. Tel: 262-694-6018; Fax: 262-694-6048.
School—7400 39th Ave., 53142. Tel: 262-694-6018, Ext. 130; Fax: 262-694-6740. Sandra Wiercinski, Prin. Lay Teachers 22; Students 304.
Catechesis / Religious Program—7401 40th Ave., 53142. Jane Delfield, Dir. Adult & Family Min.; Sandy Slivon, Dir. Child Min.; Brian Magliocco, Youth Min. Students 531.
 8—**OUR LADY OF MOUNT CARMEL (1904)**, (Italian), Rev. Donald J. Gibbs, O.S.B. In Res., Rev. Stephen E. Latner, O.S.B. Res.: 1919 54th St., 53140. Tel: 262-652-7660; 262-652-7683; Fax: 262-652-2542. Email: mtcarmelparish@wi.rr.com.
School—5400 19th Ave., 53140. Lay Teachers 5.
Catechesis / Religious Program—Tel: 262-652-5057. Twinned with Our Lady of the Holy Rosary, Kenosha. Students 95.
 9—**OUR LADY OF THE HOLY ROSARY (1904)** Rev. Alan D. Veik, O.F.M.Cap. Res.: 2224 45th St., 53140. Tel: 262-652-2771; Fax: 262-652-0183. Email: rectory@hrosary.org. Web: www.hrosary.org.
School—4400 22nd Ave., 53140. Tel: 262-652-5950; Fax: 262-652-6179. Sr. Lucillann, Prin. Franciscan Sisters of St. Joseph (Hamburg, NY) 6; Lay Teachers 12; Students 189.
Catechesis / Religious Program—Della Chiappetta, Coord. Christian Formation. Twinned with Our Lady of Mount Carmel, Kenosha. Students 195.
 10—**ST. PETER (1903)** Revs. William Hayward, M.I.C.; Iraneusz Chodakowski, M.I.C.; Deacon Terrance A. Maack. Res.: 2224 30th Ave., 53144. Tel: 262-551-9004; Fax: 262-552-7004. Web: www.stpeterskenosha.com.
School—Tel: 262-551-9383; Fax: 262-551-9383. Jacqueline Grajera, Prin. Lay Teachers 7; Students 78.
Catechesis / Religious Program—Students 210.
 11—**ST. THERESA (1953)** Rev. Michael E. Nowak. Res.: 9005 22nd Ave., 53143-6699. Tel: 262-694-4695; Fax: 262-694-7284. Email: vlang@ds.net. Web: www.st-therese-kenosha.org.
School—2020 91st St., 53143. Tel: 262-694-8080. Mrs. Carol Degen, Prin. Lay Teachers 10; Students 75.
Catechesis / Religious Program—Tel: 262-694-0118. Students 145.
 12—**ST. THOMAS AQUINAS (1911)** Closed. For sacramental records, contact Archdiocese of Milwaukee

Archives Office, Tel: 414-769-3407.

KEWASKUM, WASHINGTON CO., HOLY TRINITY (1861) [CEM 2] [JC 3] Rev. Edwin M. Kornath; Deacon Ralph E. Horner. Res.: 331 Main St., P.O. Box 461, 53040. Tel: 262-626-2860; Fax: 262-626-2301. Email: htkewaskum@alexssa.net.
School—305 Main St., 53040. Tel: 262-626-2603; Fax: 262-626-8863. Web: htcschool.alexssa.net. Ms. JoAnn Karpin, Prin. Lay Teachers 15; Students 154.
Catechesis / Religious Program—Combined program with St. Michaels, St. Michael, Tel: 262-626-2650. Ms. Bonnie Rapkin, D.R.E. Students 214.

KOHLER, SHEBOYGAN CO., ST. JOHN EVANGELIST (1927) Rev. Robert J. Lotz. Res.: 600 Green Tree Rd., 53044. Tel: 920-452-9623; Fax: 920-452-9633.
Catechesis / Religious Program—Tel: 920-458-9931. Students 150.

LAKE TRIV, WASHINGTON CO., ST. COLUMBA (1843) Closed. For sacramental records, contact St. Gabriel, Hubertus, Tel: 262-628-1141.

LAKE GENEVA, WALWORTH CO., ST. FRANCIS DE SALES (1842) [CEM] Very Rev. Terrance J. Huebner; Rev. Jose-Angel Amaya-Estrada (Colombia). Res.: 148 W. Main St., 53147. Tel: 262-248-8524; Fax: 262-248-5302. Email: office@stfrancisg.com. Web: www.stfrancisg.com.
School—130 W. Main St., 53147. Tel: 262-248-2778; Fax: 262-248-7860. Lay Teachers 10; Students 159.
Catechesis / Religious Program—Tel: 262-248-8526. Email: rep@stfrancisg.com. Mrs. Anne Trautner, D.R.E. Students 365.

LE ROY, DODGE CO., ST. ANDREW (1849) [CEM], Also serves St. Mary, Mayville. Rev. Thomas E. Biersack. Res.: W3081 County Tr. Y, Lomira, 53048. Tel: 920-583-4125; 920-387-3130, Ext. 335; Fax: 920-387-1121.
Catechesis / Religious Program—Students 63.

LIMA, SHEBOYGAN CO., ST. ROSE (1860) Closed. For sacramental records, contact Blessed Trinity, Sheboygan Falls, Tel: 920-467-4616.

LITTLE KOHLER, OZAUKEE CO., MOTHER OF SORROWS, Closed. For sacramental records, contact Holy Rosary, Fredonia, Tel: 262-692-9994.

LOMIRA, DODGE CO., ST. MARY (1870), (German), [CEM] Rev. Dennis G. Budka. Res.: 699 Milwaukee St., 53048. Tel: 920-269-4429; Fax: 920-269-7359. Email: natheres@charter.net.
School—(Grades K-8), Consolidated with St. Theresa to form Consolidated Catholic School of Lomira-Theresa., 705 Milwaukee St., 53048. Tel: 920-269-4326. Dorothy Zitlow, Prin. Lay Teachers 4; Students 30.
Catechesis / Religious Program—Tel: 920-269-7273. Mary Straub, D.R.E. Students 125.

LOST LAKE, DODGE CO., ST. MARY (1893) Closed. For sacramental records, contact Annunciation, Fox Lake, Tel: 920-928-3513.

LYONS, WALWORTH CO.
 1—**ST. JOSEPH (1870)**, (German), [CEM 2] Rev. John H. Baumgartner. Res.: 1540 Mill St., Box 60, 53148-0060. Tel: 262-763-2050; Fax: 262-763-9377. Email: saintjoe@bizwi.rr.com.
Catechesis / Religious Program—Students 82.
 2—**ST. KILIAN, Closed.** For sacramental records, contact St. Joseph, Lyons, Tel: 262-763-2050.

MAPLETON, WAUKESHA CO., ST. CATHERINE (1847), (Irish), [CEM] Rev. David A. Verhassel. Res.: W359 N8512 Brown St., Oconomowoc, 53066. Tel: 920-474-7000; 877-871-8489 (Toll Free); Fax: 920-474-4661.
Catechesis / Religious Program—Fax: 920-474-4461. Students 303.

MARYTOWN, FOND DU LAC CO., ST. MARY (1849) [CEM] Rev. Joseph H. Coerber. Res.: N10232 Hwy. G, New Holstein, 53061. Tel: 920-898-4040; Fax: 920-898-9002. Email: vsitbvm@tcei.com.
Catechesis / Religious Program—Students 84.

MAYVILLE, DODGE CO., ST. MARY (1856) [CEM], Also serves St. Andrew, LeRoy. Rev. Thomas E. Biersack; Deacon Willis Heideman. Res.: W3081 Hwy. Y, Lomira, 53048. Church: 302 S. German St., P.O. Box 22, 53050-0022. Tel: 920-387-2470; 920-387-3130 (Parish Center); Fax: 920-387-1121. Web: www.stmary-standrew.org.
School—(Grades K-8), 28 Naber St., 53050. Tel: 920-387-2920. Lay Teachers 5; Students 67.
Catechesis / Religious Program—Fax: 920-387-0362. Students 168.

MEMONONIE FALLS, WAUKESHA CO.
 1—**ST. ANTHONY (1846)** [CEM] Rev. Dennis J. Wieland. Res.: N74 W13604 Appleton Ave., 53051. Tel: 262-251-5910; Fax: 262-251-6664. Web: www.stanthony-parish.org.
School—N74 W13646 Appleton Ave., 53051. Tel: 262-251-4390; Fax: 262-251-2412. Anne Schramka, Prin. Lay Teachers 17; Students 194.

- Catechesis/Religious Program*—Tel: 262-251-8868. Drew Dederich, Dir. Youth and Adult & Family Min.; John Hying, Dir. Child Min. Students 446.
- 2—**GOOD SHEPHERD** (1957) Rev. Kenneth A. Mich; Deacons Eugene M. Christensen; Sanford Sites; Mark Steimle, Dir. of Admin. Svcs.; Jane Clare Ishiguro, Pastoral Assoc. Church & Office: N88 W17658 Christman Rd., 53051-2630. Tel: 262-255-2035; Fax: 262-255-2020. Email: goodshepherd@gdinet.com. Web: www.mygoodshepherd.org.
- Catechesis/Religious Program*—Suzanne Foster, Dir. Youth Ministry; Lorrie Maples, Dir. Child Ministry. Students 324.
- 3—**ST. JAMES** (1847) [CEM] Rev. Arthur G. Heinze; Daryl Olszewski, Pastoral Assoc. Res.: W 220-N 6588 Town Line Rd., 53051. Tel: 262-251-3944; Fax: 262-250-2679. Web: www.stjames-parish.com.
- Catechesis/Religious Program*—Tel: 262-251-0897. Tracy Derezyński, D.R.E. (Youth Min.); Sue Devine-Simon, D.R.E. (Child Min.). Students 922.
- 4—**ST. MARY** (1906) [CEM] Rev. Gregory J. Greiten; Sr. Jane Mary Lorbiecki, S.S.N.D., Pastoral Assoc.; Deacons Robert H. Buth, (Retired); Thomas H. Wuchterl; Thomas C. Monday. Church: N89 W16297 Cleveland Ave., 53051. Tel: 262-251-0220; Fax: 262-251-6948. Email: stmarym@archmil.org. Web: stmarym.org. School—N89 W16215 Cleveland Ave., 53051. Tel: 262-251-1050; Fax: 262-502-1671. Mrs. Linda Joyner, Prin. Lay Teachers 24; Students 349. *Catechesis/Religious Program*—Tel: 262-251-1154. Students 226.
- MEQUON, OZAUKEE CO.**
- 1—**ST. JAMES** (1851), (German), Closed. For sacramental records, contact Lumen Christi, Mequon, Tel: 262-242-7967.
- 2—**LUMEN CHRISTI** (2005) Revs. John D. Hemsing; Peter Berger; Deacons Anthony Monfre; Joseph P. Wenzler. 11300 N. St. James Ln., 28W, 53092. Tel: 262-242-7967; Fax: 262-242-7970. Email: lcmail@lumenchristiparish.org. Web: www.lumenchristiparish.org. School—(1984) Tel: 262-242-7960; Fax: 262-512-8986. Email: markowski@lumenchristiparish.org. Web: www.lumenchristiparish.org/school/. Miss Gloria Markowski, Prin. Lay Teachers 37; Students 465. *Catechesis/Religious Program*—Web: www.lumenchristiparish.org/cf. Terri Schiller, Dir. Formation. Students 554.
- MITCHELL, SHEBOYGAN CO., ST. MICHAEL** (1852) Closed. For sacramental records, contact Archdiocese of Milwaukee Archives Office, Tel: 414-789-3407.
- MONCHES, WAUKESHA CO., ST. JOHN** (1843) [CEM] Closed. For sacramental records, contact Blessed Teresa of Calcutta, North Lake, Tel: 262-966-3191.
- MOUNT CALVARY, FOND DU LAC CO., HOLY CROSS** (1849) [CEM] Rev. Steven Kropp, O.F.M.Cap. Res.: P.O. Box 176, 53057. Tel: 920-763-3311. *Catechesis/Religious Program*—Students 98.
- MUKWONAGO, WAUKESHA CO., ST. JAMES** (1896) Rev. Michael G. Savio. Res.: 830 Cty. Rd. NN East, 53149. Tel: 262-363-7615; Fax: 262-363-2416. Email: parish@stmuk.org. Web: www.stjamesmukwonago.org. School—Tel: 262-363-7615, Ext. 128. Martha Meyer, S.S.N.D., Prin. Lay Teachers 11; Students 89. *Catechesis/Religious Program*—Tel: 262-363-7616, Ext. 124. David Zampino, D.R.E. Students 503.
- MUSKEGO, WAUKESHA CO., ST. LEONARD CONGREGATION** (1957) Rev. William E. Kohler; Deacons Rick J. Wirch; Ralph Wisniewski; Carlene S. Larson, Pastoral Assoc. Res.: W173 S7743 Westwood Dr., 53150. Tel: 262-679-1773; Fax: 262-679-4210. Email: parish@stleonards.org. Web: www.stleonard-reld.com. School—Sue Watkinson, Prin. Lay Teachers 18; Students 211. *Catechesis/Religious Program*—Tel: 262-679-0880; Fax: 262-679-8502. Web: www.stleonard-reld.com. Lisa Jachimiec, D.R.E. Students 854.
- NABOB, WASHINGTON CO., ST. MATTHIAS** (1848) Closed. For sacramental records, contact St. Lawrence, St. Lawrence, Tel: 262-644-5701.
- NENNO, WASHINGTON CO.**
- 1—**ST. ANTHONY**, Closed. For sacramental records, contact Resurrection, Allenton, Tel: 262-629-5240.
- 2—**SS. PETER AND PAUL** (1848) Closed. For sacramental records, contact Resurrection, Allenton, Tel: 262-629-5240.
- NEOSHO, DODGE CO., ST. MATTHEW** (1857), (German), [CEM], Also serves St. Mary, Woodland & St. John, Rubicon. Rev. Alois Van Beek. Res.: 148 W. Lehman St., P.O. Box 45, 53059. Tel: 920-625-3144. Email: mattneo3@connect.net. Web: mjmtriparish.org. *Catechesis/Religious Program*—Tel: 920-625-3092. Combined with St. Mary, Woodland. Students 110.
- Mission*—St. Mary Woodland, Dodge Co. 53099. **NEW BERLIN, WAUKESHA CO.**
- 1—**ST. ELIZABETH ANN SETON** (1981) Rev. Joseph A. Aufdermauer; Deacon Jeffrey J. Copson; Liz Hanna, Pastoral Assoc.; Dennis Wisniolowski, Dir. Admin. Svcs.; Linda Noel Haluerson, Dir. Music & Worship; Mickey Holtz, Dir. Youth Ministry. Church & Office: 12700 W. Howard Ave., 53151. Tel: 262-782-6760; Fax: 262-782-4763. Email: seaseton@tds.net. Web: mystelizabeth.com. *Catechesis/Religious Program*—Tel: 262-782-8982. Marilyn Zwick, Dir. Christian Formation; Ann Hepp, Coord. Christian Formation. Students 472.
- 2—**HOLY APOSTLES** (1855) [CEM] Revs. David C. Filut; Joseph G. Anderson (Retired). Res.: 16000 W. National Ave., 53151. Tel: 262-786-7330; Fax: 262-786-0425. Email: rmueller@hanb.org. Web: www.hanb.org. School—3875 S. 159 St., 53151. Tel: 262-786-7331. Gregory Young, Prin. Sisters 1; Lay Teachers 26; Students 459. *Catechesis/Religious Program*—Tel: 262-786-2085. Students 493.
- NEW MUNSTER, KENOSHA CO., ST. ALPHONSES** (1849), (German), [CEM] Rev. Michael J. Erwin. Res.: 6301 344th Ave., P.O. Box 767, 53152. Tel: 262-537-4370; Fax: 262-537-3527. Email: rectory@st-alphonseus.com. School—6211 344th Ave., P.O. Box 922, 53152. Tel: 262-537-4379. Lay Teachers 13; Students 110. *Catechesis/Religious Program*—Tel: 262-537-4359. Students 162.
- NEWBURG, WASHINGTON CO., HOLY TRINITY** (1859), (German), [CEM 3] Rev. Kevin J. Kowalski; Deacon Steven J. Przedpelski. 521 Congress St., Box 16, 53060-0016. Res.: Box 16, 53060-0016. Tel: 262-675-6256. Email: htrinity@execpc.com. *Catechesis/Religious Program*—Tel: 262-675-6933. Students 51. School—St. Augustine (1857) Trenton. Station—St. Peter (1855) Farmington. **NORTH FOND DU LAC, FOND DU LAC CO., PRESENTATION OF THE BLESSED VIRGIN MARY** (1902), (Irish-German), [JC] Rev. John L. Simon; Deacon Paul S. Monzel. Rectory—705 Michigan Ave., 54937. Tel: 920-921-9383; Fax: 920-921-1309. Email: motherandson@charter.net. *Catechesis/Religious Program*—Tel: 920-921-5873. Email: motherandsonre@charterinternet.com. Students 167.
- NORTH LAKE, WAUKESHA CO.**
- 1—**BLESSED TERESA OF CALCUTTA** (2006) [JC 2] Rev. Anthony T. McCarthy. P.O. Box 68, 53064-0068. Tel: 262-966-2191. Email: office@bltereseparish.org. Web: www.bltereseparish.org. *Catechesis/Religious Program*—Karin Frederickson, D.R.E. Students 318.
- 2—**ST. CLARE** (1916) [CEM] Closed. For sacramental records, contact Blessed Teresa of Calcutta, North Lake, Tel: 262-966-2191.
- OAK CREEK, MILWAUKEE CO.**
- 1—**ST. MATTHEW** (1841) [CEM] Rev. Patrick J. O'Loughlin. Res.: 9303 S. Chicago Rd., 53154. Tel: 414-762-4200. Email: parish@stmatoc.org. Web: www.stmatoc.org. School—9329 S. Chicago Rd., 53154. Tel: 414-762-6820; Fax: 414-762-3686. Email: school@stmatoc.org. Lay Teachers 12; Students 203. *Catechesis/Religious Program*—Shelly Madden, Dir. Youth Ministry; Carol Daun, Dir. Family & Child. Students 379.
- 2—**ST. STEPHEN** (Airport) (1847), (German), [CEM 2] Rev. Richard A. Liska; Deacon Leon J. Zalewski. Mailing Address: 1441 W. Oakland Rd., 53154. Tel: 414-483-2685; Fax: 414-483-3160. *Catechesis/Religious Program*—Tel: 414-483-2658. Sr. Therese MacKinnon, D.C., D.R.E. Religious 1; Lay Teachers 9; Students 212.
- OAKFIELD, FOND DU LAC CO., ST. JAMES** (1909) Closed. For sacramental records, contact Sons of Zebedee: Saints James and John, Byron, Tel: 920-583-4376.
- OCONOMOWOC, WAUKESHA CO., ST. JEROME** (1860) [CEM] Very Rev. John G. Yockey. Res.: 995 S. Silver Lake St., 53066. Tel: 262-569-3020; Fax: 262-569-3022. Email: parish@stjerome.org. Web: www.stjerome.org. School—1001 S. Silver Lake St., 53066. Tel: 262-569-3030; Fax: 262-569-3023. Email: school@stjerome.org. Third Order Schoenstatt 1; Lay Teachers 25; Students 329. *Catechesis/Religious Program*—Tel: 262-569-3025. Email: prep@stjerome.org. Students 332.
- PARIS, KENOSHA CO., ST. JOHN THE BAPTIST** (1859) [CEM] Rev. Gary D. Nowicki; Lynn C. Schultz, Dir. Liturgy & Music.
- Parish Office*—1704 240th Ave., Kansasville, 53139. Tel: 262-859-2484; Fax: 262-859-2684. Email: sfxsb@archmil.org. School—*Providence Catholic School*, Consolidated with St. Francis Xavier, Brighton, 1481 172nd Ave., Union Grove, 53182. Tel: 262-859-2007; 262-878-2713; Fax: 262-859-2604. Email: eastcampus@providencecatholicchool.org. Web: www.providencecatholicchool.org. Mrs. Donna Stevens, Prin. Lay Teachers 8; Students 99. *Catechesis/Religious Program*—Tel: 262-878-2267; Fax: 262-878-3683. Sr. Kathryn Dean Strandell, O.S.F., D.R.E. (Grades K-8). Students 110.
- PELL LAKE, WALWORTH CO., ST. MARY** (1928) [JC] Closed. For sacramental records, contact St. Francis de Sales, Lake Geneva, Tel: 262-248-8524/8525.
- PEWAUKEE, WAUKESHA CO.**
- 1—**ST. ANTHONY ON THE LAKE** (1918) Rev. Joseph P. Hornacek; Kathie Amidel, Pastoral Assoc. Res.: W 280 N. 2101 Hwy. SS., 53072. Tel: 262-691-2326; Fax: 262-691-2063. Email: parish@stanthony.cc. Web: www.stanthony.cc. School—Tel: 262-691-0460; 262-691-1173 (Parish Center); Fax: 262-691-7376. Email: principal@stanthony.cc. Lay Teachers 15; Students 207. *Catechesis/Religious Program*—Tel: 262-691-9170. Email: parish@stanthony.cc. Ann Fons, D.R.E.; Debbie Kusch, D.R.E.; Cindi Petra, D.R.E. Students 869.
- 2—**ST. MARY** (1858) Closed. For sacramental records, contact Queen of Apostles, Pewaukee, Tel: 262-691-1535.
- 3—**SS. PETER AND PAUL** (1848) Closed. For sacramental records, contact Queen of Apostles, Pewaukee, Tel: 262-691-1535.
- 4—**QUEEN OF APOSTLES** (1997) [CEM 2], Consolidation of St. Mary's, Pewaukee and St. Peter and Paul, Pewaukee. Rev. Robert J. Drukowski; Deacons Eugene A. Kempka; Gregory R. Price. Mailing Address: P.O. Box 220, 53072-0220. N35 W23360 Capitol Dr., 53072. Tel: 262-691-1535; Fax: 262-691-9219. Email: qoaparc@execpc.com. Web: www.queenofapostles.net. School—449 W. Wisconsin Ave. Tel: 262-691-2120; Fax: 262-691-8606. Email: qoaschool@wi.rr.com. Web: queenofapostlesschool.net. Mr. Laurence Patterson, Prin. Tel: 262-691-2120. Lay Teachers 15; Students 146. *Catechesis/Religious Program*—Tel: 262-691-2878. Lynn Famularo, D.R.E.; Bill Eder, Youth Min. Students 265.
- PLEASANT PRAIRIE, KENOSHA CO., ST. ANNE** (1998) Rev. Donald H. Thimm. Church: 9091 Prairie Ridge Blvd., 53158. Tel: 262-942-8300; Fax: 262-942-8472. Email: info@saint-anne.org. Web: www.saint-anne.org. *Catechesis/Religious Program*—Tel: 262-694-0026; Fax: 262-942-8472. Email: info@saint-anne.org. Students 298.
- PLYMOUTH, SHEBOYGAN CO., ST. JOHN THE BAPTIST** (1861) [CEM] Very Rev. Dennis E. Van Beek. Res.: 115 Plymouth St., 53073. Tel: 920-892-4006; Fax: 920-893-8444. Email: sjparish@sjbplymouth.org. Web: www.sjbplymouth.org. School—116 Pleasant St., 53073. Tel: 920-893-5961; Fax: 920-893-3160. Email: stjohndebap@wi.rr.com. Jeanne Bitkers, Prin. Lay Teachers 22; Students 270. *Catechesis/Religious Program*—Tel: 920-892-6016. Email: sjbrelcd@hotmail.com. Students 377.
- PORT WASHINGTON, OZAUKEE CO.**
- 1—**ST. MARY** (1853) [CEM] Revs. Patrick Wendt, In Solidum Team Mod.; Thomas F. Lijewski, In Solidum Team Mem. Office: 430 N. Johnson St., 53074. Tel: 262-284-5771; Fax: 262-284-4112. Email: maryport@archmil.org. Web: stmaryport.org. School—Consolidated with St. Peter of Alcantara to form Port Washington Catholic School, Inc., 1802 N. Wisconsin St., 53074. Tel: 262-284-2441 (PreK-4); 262-284-2682 (Grades 5-8); Fax: 262-284-4216. Email: pteath2@execpc.com. Web: www.portcatholic.org. School Sisters of Notre Dame 1; Lay Teachers 19; Students 254. *Catechesis/Religious Program*—Consolidated with St. Peter of Alcantara, Port Washington. Tel: 262-284-6472. Email: portchild@archmil.org. Denise Murre, D.R.E. (Grades K-6); Maureen Kavanagh, D.R.E. (Grades 7-11). Tel: 262-284-2102. Students 230.
- 2—**ST. PETER OF ALCANTARA** (1966) Revs. Patrick Wendt, In Solidum Team Mod.; Thomas F. Lijewski, In Solidum Team Mem.; Deacon Thomas J. Surges; Mary McHugh, Pastoral Assoc.; Mr. Timothy Charek, Dir. Admin. Svcs. Res.: 1800 N. Wisconsin St., 53074. Tel: 262-284-4266; Fax: 262-284-4216. Email:

139.
mail;

ated
Ave.,
878.
ail;
www.
ens,

267;
dell,

[JC]
St.,
524/

h F.

el:
ail;

rish
nts

170.
E.;
nts

rds,
391-

ven-
see,

ida-
and
ons

N35
Fax:
Feb:

20;
om-
nce
ers

78.
lin.

98)

Tel:
int-

26;
g.

'ST

06;
il:
'b:

93-
il:
ay

15.

In
li-

94-
il:

ra
02
K-
16.
li-
ay

ith
el:
n-
en
02.

ck
ki,
es;
sk,

14-
il:

stpeterport@archmil.org. Web: www.stpeterport.org.

See school listing under St. Mary, Port Washington for details.
Catechesis/Religious Program—Clustered with St. Mary, Port Washington., Tel: 262-284-6472 (Child Ministry); 262-284-2102 (Youth Ministry). Web: www.partyouth.org (Youth Ministry); www.stmary-stpeter-kids.com (Child Ministry). Denise Murro, D.R.E. (Grades K-6); Maureen Rotramel, D.R.E. (Grades 7-12). Students 200.

RACINE, RACINE CO.

1—**ST. CASIMIR** (1913), (Lithuanian), Closed. For sacramental records, contact Archdiocese of Milwaukee Archives Office, Tel: 414-769-3407.

2—**CRISTO REY** (1980), (Hispanic), Rev. Esteban Redolad.

Res.: 800 Wisconsin Ave., 53403. Tel: 262-632-3151. Email: cristorey@archmil.org.
Catechesis/Religious Program—Students 125.

3—**ST. EDWARD** (1919) Rev. Allen J. Bratkowski. Office and Res.: 1401 Grove Ave., 53405. Tel: 262-636-8040; Fax: 262-636-8062. Email: stedwards@wi.rr.com. Web: www.stedwardracine.org.
School—1435 Grove Ave., 53405. Tel: 262-636-8045. Email: steds@wi.rr.com. Ms. Jessica Kriemier, Prin. Dominican Sisters (Racine) 1; Lay Teachers 19; Students 270.
Catechesis/Religious Program—Tel: 262-636-8040, Ext. 4. Students 77.

4—**HOLY NAME** (1884), (German), Closed. For sacramental records, contact Archdiocese of Milwaukee Archives Office, Tel: 414-769-3407.

5—**HOLY TRINITY** (1914) Closed. For sacramental records, contact Archdiocese of Milwaukee Archives Office, Tel: 414-769-3407.

6—**ST. JOHN NEPOMUK** (1896) [JC] Janet M. Ruidl, Parish Dir.; Rev. Donald F. Zerkel (Retired). Res.: 700 English St., 53402. Tel: 262-634-5647; Fax: 262-637-1436. Email: stjohannepomuk@wi.rr.com.

See John Paul II Academy at Sacred Heart Congregation, Racine.
Catechesis/Religious Program—1911 Green St., 53402. Tel: 262-634-5647; Fax: 262-634-1436. Students 22.

7—**ST. JOSEPH** (1875) [JC 4] Rev. John D. Aiello. Office: 1532 N. Wisconsin St., 53402. Tel: 262-633-8284; Fax: 262-633-8285. Email: info@st-joes.org. Web: st-joes.org.

Res.: 1526 Erie St., 53402. Tel: 262-632-6487.
School—1525 Erie St., 53402. Tel: 262-633-2403. Joseph Majowski, Prin. Lay Teachers 18; Students 172.

Catechesis/Religious Program—Tel: 262-633-9005. Susan Gehrig, D.R.E. Students 154.

8—**ST. LUCY** (1958) Rev. Mark R. Jones; Deacon Dan Burmeister. Res.: 3101 Drexel Ave., 53403. Tel: 262-554-1801; Fax: 262-554-2009. Email: stlucy@archmil.org. Web: www.stlucychurch.org.

Rectory—2337 Mitchell, 53403.
School—3035 Drexel Ave., 53403. Fax: 262-554-7618. Email: stlucyschool@archmil.org. Web: www.stlucyschool.com. Lay Teachers 15; Students 222.
School—Little Lucy's Academy, (preschool), 2516 Winthrop Ave., 53403. Tel: 262-554-9633. Email: dieterichm@archmil.org. Lay Teachers 1; Students 9.

Catechesis/Religious Program—Tel: 262-554-1801, Ext. 208; Fax: 262-554-2009. Sandra Gottfredsen, D.R.E. Students 262.

9—**ST. MARY BY THE LAKE** (1852) [JC] Rev. Stephen J. Stradinger. Mailing Address: P.O. Box 042200, 53404-7004. Tel: 262-639-3616; Fax: 262-639-1999. Email: stmarybl@wi.twcbe.com. Web: http://stmarybythelake.raydoshack.com. Church: 7605 Lakeshore Dr., 53402. Tel: 262-321-0989.

Catechesis/Religious Program—Tel: 262-639-4493; Fax: 262-639-1999. Students 89.

10—**ST. PATRICK** (1856) [JC 4] Rev. Esteban Redolad; Deacons Emilio Coca; Leonides Rocha. Res.: 1100 Erie St., 53402. Tel: 262-632-8808; Fax: 262-637-1636. Email: church@stpatrikracine.com. Web: stpatrikracine.com.

Catechesis/Religious Program—Email: church@stpatrikracine.com. Laura Gabriela Cabrera, D.R.E. Students 205.

11—**ST. PAUL THE APOSTLE** (1965) [JC] Rev. William J. Dietzler; Deacons Patrick H. Fry; Keith A. Hansen; Dale T. Nees; Willard M. Widmar; Ronnie Quella, Music Dir.

Res.: 6400 Spring St., 53406. Tel: 262-886-0530; Fax: 262-886-0737. Email: stpaulracine@tds.net. Web: www.stpaulracine.org.

Catechesis/Religious Program—Tel: 262-886-0531. Leticia Gutierrez-Kenny, Dir. Child Ministry; Colleen Kechter, Dir. Admin. Svcs.; David Kenny, Dir. Youth & Young Adult Ministry; Dorothy Morse, Dir.

Adult Formation. Students 228.

12—**ST. RICHARD OF CHICHESTER** (1998) [JC] Rev. Ronald J. Granza; Deacon Howard J. Wirtz. Res.: 1509 Grand Ave., 53403. Tel: 262-637-8374; Fax: 262-635-2426. Email: strichard@archmil.org. Web: www.strichardparish.org.
Catechesis/Religious Program—Students 57.

13—**ST. RITA** (1926) [CEM] Revs. Joseph G. Stobba, O.S.A.; Ray Elam, O.S.A. In Res., Revs. Gerald A. Nicholas, O.S.A.; Henry Maibusch, O.S.A.; Bro. Robert J. Schurman, O.S.A.; Rev. Edward J. Korsten, O.S.A.

Res.: 4339 Douglas Ave., 53402. Tel: 262-639-3223; Fax: 262-639-3602. Email: sritarac@archmil.org. Web: www.st-ritas.org.

School—4433 Douglas Ave., 53402. Tel: 262-639-3333. Email: principal@st-ritas.org. Lay Teachers 18; Students 257.

Catechesis/Religious Program—Tel: 262-639-6280; Fax: 262-639-3370. Leticia Gutierrez-Kenny, D.R.E. Students 252.

14—**ST. ROSE** (1886) Closed. For sacramental records, contact Archdiocese of Milwaukee Archives Office, Tel: 414-769-3407.

15—**SACRED HEART CONGREGATION** (1916) [CEM 4] [JC 12] Very Rev. Ronald O. Crewe. Res.: 2201 Northwestern Ave., 53404. Tel: 262-634-5526; Fax: 262-634-5767. Email: shracine@archmil.org. Web: www.sacredhearttracine.com.

School—John Paul II Academy, 2023 Northwestern Ave., 53404. Tel: 262-637-2012; Fax: 262-637-5130. Robert Hesse, Prin.; Thomas Siefert, Prin. Sacred Heart & St. John Nepomuk schools merged. Lay Teachers 15; Students 219.

Catechesis/Religious Program—Tel: 262-634-3607. Mrs. Donna Joas, D.R.E. Students 102.

16—**ST. STANISLAUS** (1904), (Polish), Closed. For sacramental records, contact Archdiocese of Milwaukee Archives Office, Tel: 414-769-3407.

RANDOLPH, COLUMBIA CO., ST. GABRIEL, Closed. For sacramental records, contact Annunciation, Fox Lake, Tel: 920-928-3513.

RANDOM LAKE, SHEBOYGAN CO.

1—**ST. MARY** (1865) Closed. For sacramental records, contact Archdiocese of Milwaukee Archives Office, Tel: 414-769-3407.

2—**OUR LADY OF THE LAKES** (1998) [CEM 4] Revs. Guy Gurath, Co-Pastor; Richard J. Fleischnan, Co-Pastor; Debbie Hamm, Pastoral Assoc. Mailing Address: 230 Butler St., 53075-1710. Tel: 920-994-4380; Fax: 920-994-2605. Email: ourladyrlp@archmil.org. Web: www.ourladylakes.org.

School—(Grades 3-6), 306 Butler St., 53075-1712. Tel: 920-994-9962; Fax: 920-994-2499. Email: ourladyrls@archmil.org. Catherine Pohl, Prin. Lay Teachers 8; Students 71.

Child Care Center—Tel: 920-994-2273.
Catechesis/Religious Program—Tel: 920-994-8033. Teresa Mahler, D.R.E. Students 126.

Chapel—St. Mary 300 Butler St., 53075.

Chapel—St. Nicholas W4274 Hwy. K, 53075.

Chapel—St. Patrick W4690 Hwy. A, Adell, 53001.

RESEVILLE, DODGE CO., HOLY FAMILY (1901), (German-Irish), [CEM], Also serves St. Columbkille, Elba and St. John the Baptist, Clyman. Rev. Richard Wendell.

302 Prairie St., P.O. Box 277, 53579-0277. Tel: 920-927-3102; Fax: 920-927-1970.

Res.: 714 Church St., Box 190, Clyman, 53016. Tel: 920-386-8039; Fax: 920-927-1970. Email: triparish@charter.net.

Catechesis/Religious Program—Students 27.

RICHFIELD, WASHINGTON CO., ST. MARY (1854), (German), Closed. For sacramental records after 1966, contact St. Gabriel, Hubertus, Tel: 262-628-1141. For sacramental records before 1967, contact Archdiocese of Milwaukee Archives Office, Tel: 414-769-3407.

RIPON, FOND DU LAC CO.

1—**ST. CATHERINE OF SIENA** (2005) [CEM] Rev. Robert A. Fictum. 218 Blossom St., 54971-1526. Tel: 920-748-2345. Email: ccfripon@centurytel.net. Web: www.stcatofsienna.org.

Catechesis/Religious Program—Fax: 920-748-3760. Email: karenmiller@centurytel.net. Students 232.

2—**ST. PATRICK** (1858) Closed. For sacramental records, contact St. Catherine of Siena, Ripon, Tel: 920-748-2345.

3—**ST. WENCESLAUS** (1896), (Polish), Closed. For sacramental records, contact St. Catherine of Siena, Ripon, Tel: 920-748-2345.

RUBICON, DODGE CO., ST. JOHN (1870), (German), [CEM] [JC], Also serves St. Matthew, Neosho and St. Mary, Woodland. Rev. Alois VanBeek. Mailing Address: W1170 Rome Rd., 53078. Tel: 262-673-3380.

Res.: 148 W. Lehman, Neosho, 53059. Tel: 920-625-3144.

Church: W1170 Rome Rd., P.O. Box 17, 53078. Tel: 262-673-3380.

Catechesis/Religious Program—Tel: 262-673-4397. Students 137.

ST. CLOUD, FOND DU LAC CO., ST. CLOUD (1870), (German), [CEM] Rev. Steven Kropp, O.F.M. Cap. Res.: 924 Main St., P.O. Box 138, 53079. Tel: 920-763-3311.

School—(Grades 4-8), 920 Main St., Box 89, 53079-0138. Tel: 920-999-2411; Fax: 920-763-2411. Christine Morluck, Bldg. Coord. Consolidated Parochial Elementary School. See St. John the Baptist, Johnsonburg.

Catechesis/Religious Program—Tel: 920-763-3311. Students 18.

ST. FRANCIS, MILWAUKEE CO., SACRED HEART OF JESUS (1868) [CEM] Rev. Robert F. Surges.

Office: 3635 S. Kinnickinnic Ave., 53235-3741. Tel: 414-481-2330; Fax: 414-744-7222. Email: shjsj@excpc.com. Web: sacredheartofjesus.4ipi.com. See St. Thomas Aquinas Academy located in the Institution Section under Consolidated Elementary Schools.

Catechesis/Religious Program—Combined program with Immaculate Conception, Milwaukee and Nativity of the Lord, Cudahy, Tel: 414-81-6880. Email: bobboehm@archmil.org. Students 165.

ST. GEORGE, SHEBOYGAN CO., ST. GEORGE (1860) Closed. For sacramental records, contact Blessed Trinity, Sheboygan Falls, Tel: 920-467-4616.

ST. JOE, FOND DU LAC CO., ST. JOSEPH (1858), (German), [CEM] Rev. Steven Kropp, O.F.M. Cap. Res.: W620 County G, P.O. Box 138, St. Cloud, 53079-0138. Tel: 920-763-3311.

Catechesis/Religious Program—Tel: 920-763-3311. Students 23.

ST. KILIAN, FOND DU LAC CO., ST. KILIAN (1848) [CEM] Rev. Neil G. Zinthefer; Deacon Robert J. Fazen; Jane M. Osypowski, Business Mgr.

N189 County Rd. W., P.O. Box 740, Campbellsport, 53010. Tel: 920-533-4441; Fax: 920-533-5280. Email: stmatts@archmil.org.

Catechesis/Religious Program—419 Mill St., P.O. Box 740, Campbellsport, 53010. Tel: 920-533-4441; Fax: 920-533-5280. Beth Schmidt, D.R.E. (Twinned with St. Matthew)

ST. LAWRENCE, WASHINGTON CO., ST. LAWRENCE (1846), (German), [CEM] Rev. Joseph Dominic, S.A.C. (India).

Res.: 4886 Hwy. 175, Hartford, 53027. Tel: 262-644-5701; Fax: 262-644-5701. Email: stlaw@netwurx.net.

Catechesis/Religious Program—Tel: 262-644-0011. Email: stlawreled@netwurx.net. Students 163.

ST. MARTIN, MILWAUKEE CO., HOLY ASSUMPTION, Closed. For sacramental records through 1990, contact St. Mary, Hales Corners, Tel: 414-426-2174. For sacramental records after 1990, contact St. Martin of Tours, Franklin, Tel: 414-425-1114.

ST. MICHAEL, WASHINGTON CO., ST. MICHAEL (1846), (German-Irish), [CEM] [JC 2] Rev. Edwin M. Kornath; Deacon Ralph E. Horner.

8883 Forestview Rd., Kewaskum, 53040. Email: stmickev@hnet.net.

Res.: 331 Main St., Kewaskum, 53040. Tel: 262-334-5270; Fax: 262-334-5233. Email: htkewaskum@alexssa.net.

Catechesis/Religious Program—Tel: 262-626-2650. Email: brapkin@holytrinity.wi.k12us.com. Ms. Bonnie Rapkin, D.R.E. Twinned with Holy Trinity. Students 814.

ST. PETER, FOND DU LAC CO., ST. PETER (1867), (German), Closed. For sacramental records through 1952, contact Archdiocese of Milwaukee Archives Office, Tel: 414-769-3407. For records after 1952, contact Holy Family, Fond du Lac, Tel: 920-921-0580.

SAUKVILLE, OZAUKEE CO., IMMACULATE CONCEPTION (1858) [CEM] Revs. Patrick Wendt, In Solidum Team Mod.; Thomas F. Lijewski, In Solidum Team Mem.; Mr. Timothy Charek, Dir. Admin. Svcs.

Res.: 145 W. Church St., 53080. Tel: 262-284-0276; Fax: 262-284-3090.

Catechesis/Religious Program—Tel: 262-284-0277. Students 118.

SHARON, WALWORTH CO., ST. CATHERINE (1854) [CEM] Mr. Thomas McKenna, Parish Dir.

Mailing Address: P.O. Box 502, 53585. Tel: 262-736-4616.

Res.: Tel: 815-569-2530.

Catechesis/Religious Program—Students 26.

SHEBOYGAN, SHEBOYGAN CO.

1—**ST. CLEMENT** (1914) [JC] Revs. James E. Connell; Sergio Balderrama (Mexico); Deacon Baleriano O. Gonzalez.

Res.: 522 New York Ave., 53081. Tel: 920-457-4629; Fax: 920-452-2417. Email: separish@charterinternet.com.

Catechesis/Religious Program—Tel: 920-452-0129. Collaborated with Holy Name of Jesus. Students 83.

- 2—**SS. CYRIL AND METHODIUS** (1910), (Slovenian), [CEM] Rev. Glenn E. Powers. Office & Mailing Address: 2705 S. 14th St., 53081-6707. Tel: 920-457-7110; Fax: 920-457-5885. Email: sscm@charter.net. Church: 822 New Jersey Ave., 53081. *Catechesis/Religious Program*—Tel: 920-457-8422; Fax: 920-457-4001. Students 62.
- 3—**ST. DOMINIC** (1927), (German—Dutch), [JC] Rev. John J. Radetski; Deacon Donald J. Lydolph. Res.: 2133 N. 22nd St., 53081. Tel: 920-458-7070. Email: dominic@stdominic.us. Web: www.stdominic.us. School—2108 N. 21st St., 53081. Tel: 920-452-8747; Fax: 920-458-4809. Peggy Henseler, Prin. Lay Teachers 13; Students 127. *Catechesis/Religious Program*—Tel: 920-458-5390. Students 332.
- 4—**HOLY NAME** (1845), (German), [JC] Rev. James E. Connell. Res.: 807 Superior Ave., 53081-3442. Tel: 920-458-7721; Fax: 920-459-9108. Email: holyname1@charter.net. Web: www.holynamesheboygan.org. School—814 Superior Ave., 53081. Tel: 920-452-1671; Fax: 920-208-4371. Web: webpages.charter.net/hfs_school. Kay Miller, Prin. Lay Teachers 15; Students 187. *Catechesis/Religious Program*—824 Superior Ave., 53081. Tel: 920-452-0129. Betty MacLunick, C.R.E. (Gr. K-8); Jennifer Lowery, Youth Min. (Gr. 9-12). Students 184.
- 5—**IMMACULATE CONCEPTION** (1903), (Lithuanian), [CEM] Rev. Glenn E. Powers. Res.: 2705 S. 14 St., 53081. Tel: 920-457-3967; Fax: 920-457-5885. Email: icparish@charter.net. *Christ Child Academy*—2722 Henry St., 53081. Tel: 920-459-2660. Tom Edson, Prin. Lay Teachers 14; Students 162. *Catechesis/Religious Program*—834 New Jersey Ave., 53081. Tel: 920-208-7922. Email: icdre@charterinternet.com. Sally Schenk, D.R.E. Students 123.
- 6—**ST. PETER CLAVER** (1888), (German), [CEM] Rev. Richard J. Cerpich (Retired); Deacon Michael F. Burch, Dir.; Sr. Marilyn Brodd, O.S.F., Pastoral Assoc. Res.: 1444 S. Eleventh St., 53081. Tel: 920-457-9408; Fax: 920-803-2470. Email: speparish@archmil.org. Web: www.speparish.com. *Christ Child Academy*—(Grades PreK-5). See Immaculate Conception for Details. Tel: 920-459-2663; Fax: 920-457-5885. Email: christ-child-academy@archmil.org. *Catechesis/Religious Program*—Tel: 920-452-2759. Barbara Leonhardt, D.R.E. Students 123.
- SHEBOYGAN FALLS, SHEBOYGAN CO.**
- 1—**BLESSED TRINITY** (2001), (German), [CEM] [JC 3], (Merger of St. Mary, Sheboygan Falls; St. Rose, Lima; and St. George, St. George.) Rev. Robert J. Lotz. Rectory—327 Giddings Ave., 53085-1598. Tel: 920-467-4616; Fax: 920-467-4290. Email: sandy@blessedtrinityparish.org. Web: www.blessedtrinityparish.org. *Catechesis/Religious Program*—Tel: 920-467-6282. Students 243.
- 2—**ST. MARY** (1896), (German), Closed. For sacramental records, contact Blessed Trinity, Sheboygan Falls. Tel: 920-467-4616.
- SHOREWOOD, MILWAUKEE CO., ST. ROBERT** (1912) Rev. Dennis A. Dirlex; Elizabeth Cleveland, Business Mgr.; Lisa Lesjak, Dir. School Advancement; Claire Anderson, Pastoral Assoc.; Cathy Presti, Pastoral Care Min. In Res.; Revs. John Mary Ssozi (Uganda); Augustine Kalemeera (Uganda). Res.: 4019 N. Farwell Ave., 53211. Tel: 414-332-1164; Fax: 414-332-2599. Web: www.strobert.org. School—2200 E. Capitol Dr., 53211. Tel: 414-332-1164, Ext. 3018; Fax: 414-332-7355. Lauren Beckmann, Prin. Lay Teachers 26; Students 316. *Catechesis/Religious Program*—Tel: 414-332-1164, Ext. 3012. Gail DeFrancisco, D.R.E.; Ben Wolf, Youth Min. Students 230.
- SLINGER, WASHINGTON CO., ST. PETER** (1856), (German), [CEM 2] Rev. Richard J. Stoffel; Deacon Bernard J. Wendt. Mailing Address: 208 E. Washington St., 53086. Res.: 214 E. Washington St., 53086. Tel: 262-644-8083; Fax: 262-644-7951. Email: stpeter@nconnect.net. Web: www.stpeterslinger.com. School—206 E. Washington St., 53086. Web: www.stpeterslinger.com. Ms. Virginia Miller, Prin. Lay Teachers 8; Students 51. *Catechesis/Religious Program*—Judith Dillman, D.R.E. Students 456.
- SOUTH MILWAUKEE, MILWAUKEE CO.**
- 1—**ST. ADALBERT** (1898) Closed. For sacramental records, contact Divine Mercy, South Milwaukee, Tel: 414-762-6810.
- 2—**DIVINE MERCY** (2003) [JC] Revs. Robert Betz, Team Mod.; Steve Verghase, S.A.C. (India), Team Mem.; Deacon Dave Backes. Office and Church: 1304 Manitoba Ave., 53172. Tel: 414-762-6810; Fax: 414-762-8326. Email: dmparish@archmil.org. Web: www.divinemercysm.org. School—College Ave., 695 College Ave., 53172. Tel: 414-764-4360; Fax: 414-764-6740. Email: divinemercy@archmil.org. Judy Kalinowski, Prin. Tutors 1; Lay Teachers 18; Students 224. *Catechesis/Religious Program*—Students 400.
- 3—**ST. JOHN** (1893), (Irish), Closed. For sacramental records, contact Divine Mercy, South Milwaukee, Tel: 414-762-6810.
- 4—**ST. MARY** (1893) Closed. For sacramental records, contact Divine Mercy, South Milwaukee, Tel: 414-762-6810.
- 5—**ST. SYLVESTER** (1962), (Polish—Irish), Closed. For sacramental records, contact Divine Mercy, South Milwaukee, Tel: 414-762-6810.
- SPRINGVALE, COLUMBIA CO., ST. MARY** (1858), (Irish), [CEM]. See Immaculate Conception for Details. Rev. Michael O. Sturm. Mailing Address: 118 W. Main St., Waupun, 53963-1453. Tel: 920-324-5400; Fax: 920-324-1040. *Catechesis/Religious Program*—Tel: 920-346-5110. Students 7.
- STURTEVANT, RACINE CO., ST. SEBASTIAN** (1905) Rev. Paul L. Raczynski. Res.: 3126 95th St., 53177. Tel: 262-886-4398; Fax: 262-886-2055. School—3030 95th St., 53177. Tel: 262-886-2806. Ray Henderson, Prin. Religious 1; Lay Teachers 8; Students 125. *Catechesis/Religious Program*—Tel: 262-886-4420. Students 32.
- THERESA, DODGE CO., ST. THERESA** (1849) [CEM] Rev. Dennis G. Budka. 102 Church St., St. Theresa, 53091. Tel: 920-269-4429. Mailing Address: 689 Milwaukee St., Lomira, 53048. Email: natheres@charter.net. School—Consolidated Catholic School of *Lomira-Theresa*, Day care, before and after school care and pre-school, 105 W. Rock River St., 53091. Tel: 920-488-4543. Dorothy Zitlow, Prin. *Catechesis/Religious Program*—Tel: 920-269-7273; Fax: 920-269-7359. Mary Straub, D.R.E. Students 46.
- THIENSVILLE, OZAUKEE CO., ST. CECILIA** (1919) Closed. For sacramental records, contact Lumen Christi, Mequon, Tel: 262-242-7967.
- THOMPSON, WASHINGTON CO., ST. PATRICK** (Th. Erin) (1855), (Irish), Closed. For sacramental records, contact St. Kilian, Hartford, Tel: 262-673-4831.
- TWIN LAKES, KENOSHA CO., ST. JOHN THE EVANGELIST** (1932) [CEM] Rev. Michael J. Erwin; Deacon Stanley Cebzynski. Res.: 701 N. Lake Ave., 53181. Tel: 262-877-2557; Fax: 262-877-2431. *Catechesis/Religious Program*—Tel: 262-877-3033, Ext. 222. Email: stjohnevfaith@archmil.org. Students 206.
- UNION GROVE, RACINE CO., ST. ROBERT BELLARMINI** (1965) Rev. Howard G. Haase. Res.: 3320 S. Colony Ave., 53182. Tel: 262-878-3476; Fax: 262-878-0194. Email: rstrobertbella@wi.rr.com. Web: www.foursaints.org. *Catechesis/Religious Program*—Corinne Dillon, Dir. Christian Formation. Students 327.
- WATERFORD, RACINE CO., ST. THOMAS AQUINAS** (1851) [CEM] Rev. Eugene J. Doda Jr.; Deacons Carl A. Mahnke, (Retired); Jim Nickel; Joseph H. Hying, (Retired). Res.: 305 S. First St., 53185. Tel: 262-534-2255; Fax: 262-534-2929. Email: rectory@stthomas.pvt.k12.wi.us. School—Tel: 262-534-2265; Fax: 262-534-5549. Web: www.stthomaswaterford.org. Lay Teachers 17; Students 196. *Catechesis/Religious Program*—Students 495.
- WAUKESHA, WAUKESHA CO.**
- 1—**ST. JOHN NEUMANN** (1981) Rev. James P. Loehr; June Wesso, Pastoral Assoc.; Cheryl Marotta, Business Mgr. Mailing Address: 2400 W. State Hwy. 59, 53189-6323. Tel: 262-549-0223; 262-549-0898; Fax: 262-549-0444. School—*Waukesha Catholic School System*, (Grades PreK-8). Tel: 262-896-2920 (St. William); 262-896-2930 (St. Joseph); 262-896-2932 (St. Mary); Fax: 262-896-2925. *Catechesis/Religious Program*—Students 94.
- 2—**ST. JOSEPH** (1844), (Hispanic), Rev. William W. Koy; Deacons Aristote Ortiz; Antonio Palacios. Parish Office—818 N. East Ave., 53186. Tel: 262-542-2589; Fax: 262-542-2570. Res.: 822 N. East Ave., 53186. Tel: 262-542-5487. School—*Waukesha Catholic School System*, (Grades 6-8), 841 Martin St., 53186. Tel: 262-896-2930; Fax: 262-896-2935. Mrs. Kathleen Rempe, Prin. *Catechesis/Religious Program*—Tel: 262-542-2589, Ext. 211. Ruth Weiss, D.R.E. Students 265.
- 3—**ST. MARY** (1950) Very Rev. James T. Volkert. Res.: 225 S. Hartwell Ave., 53186-6400. Tel: 262-547-6555; Fax: 262-547-6714. Email: office@stmarywk.org. Web: stmarywaukesha4pi.com. School—School is a campus of the Waukesha Catholic School System, 520 E. Newhall Ave., 53186. Tel: 262-896-2932; Fax: 262-896-2931. Web: www.waukesha-catholic-schools-system.org. Mrs. Lisa Kovaleski, Prin. Lay Teachers 17; Students 322. *Catechesis/Religious Program*—Mr. Jim Gill, D.R.E. Students 345.
- 4—**ST. WILLIAM** (1957) [JC] Revs. Curt J. Frederick; Jason Lavann; Charlotte Villwock, Liturgy/Music Min. Res.: 440 N. Moreland Blvd., 53188. Tel: 262-349-9585; Fax: 262-547-3616. Email: frederick@archmil.org. Web: swparish.org. School—*Waukesha Catholic*, (Grades PreK-5), 444 N. Moreland Blvd., 53188. Tel: 262-896-2920; Fax: 262-896-2925. Robert Radomski, Campus Prin. Students 293. *Catechesis/Religious Program*—Tel: 262-547-2763, Ext. 206. Kay Hokans, D.R.E. (Child Min.); Barb Gawlik, D.R.E. (Youth Min.); Cindy Bergland, D.R.E. (Adult & Family Min.). Students 704. **WAUPUN, FOND DU LAC CO., ST. JOSEPH** (1866), (Irish), [CEM]. Also serves St. Brendan, Brandon & St. Mary, Springvale. Rev. Michael O. Sturm. Office: 118 W. Main St., 53963. Tel: 920-324-5400; Fax: 920-324-1040. Email: office@stjoeschurch.org. Web: www.stjoeschurch.org. *Catechesis/Religious Program*—Tel: 920-324-3891. Terese Markl, D.R.E. Students 136.
- WAUWATOSA, MILWAUKEE CO.**
- 1—**ST. BERNARD** (1911), (Irish), Rev. Peter C. Drenzek. Res.: 7474 Harwood Ave., 53213. Tel: 414-258-4320; Fax: 414-258-9972. Email: admin@stbernardparish.org. Web: www.stbernardparish.org. School—1500 Wauwatosa Ave., 53213. Tel: 414-258-9977. William Strube, Prin. Religious 1; Lay Teachers 11; Students 120. *Catechesis/Religious Program*—Students 170.
- 2—**CHRIST KING** (1939) Rev. Msgr. T. George Gajdos; Rev. Thomas D. DeVries; Deacon Arthur C. Dallman. Res.: 2604 N. Swan Blvd., 53226. Tel: 414-258-2604; Fax: 414-258-1993. Email: parish@christkingparish.org. Web: www.christkingparish.org. School—2646 N. Swan Blvd., 53226. Tel: 414-258-4160. Sr. Janet Neureuther, Prin. Lay Teachers 28; Students 405. *Catechesis/Religious Program*—Liz Kuhn, D.R.E. Students 233.
- 3—**ST. JOSEPH CONGREGATION** (1855) Rev. James Kimla. Mailing Address: 12130 W. Center St., 53222-4096. Email: brenda@stjoetosa.archmil.org. Web: www.stjoetosa.com. School—2750 N. 122nd St., 53222. Fax: 414-771-9826. Linda Cooney, Prin. Lay Teachers 16; Students 218. *Catechesis/Religious Program*—Students 345.
- 4—**ST. JUDE THE APOSTLE** (1928) Rev. Charles Conley; Deacon Donald A. Borkowski; James Pluer, Liturgy/Music Dir.; Lynn Musolf, Dir. Admin. Sves. In Res.; Revs. Jovenalis Asantemungu (Tanzania); Jean Pierre Kabongo-Mukuna. Res.: 734 Glenview Ave., 53213. Tel: 414-258-8821; Fax: 414-258-7371. Web: www.stjudewauwatosa.org. School—800 Glenview Ave., 53213. Tel: 414-771-1520; Fax: 414-771-3748. Catherine LaDien, Prin. Sisters 1; Lay Teachers 35; Students 470. *Catechesis/Religious Program*—Tel: 414-259-0950. Gary Heun, D.R.E. Students 171.
- 5—**ST. PIUS X** (1952) Rev. Robert Marsicek, S.D.S. Res.: 2506 Wauwatosa Ave., 53213. Tel: 414-453-3875; Fax: 414-453-7570. Email: stpiusx@mcleodusa.net. Web: stpiusparish.org. School—2520 Wauwatosa Ave., 53213. Tel: 414-778-0880. Lay Teachers 12; Students 120. *Catechesis/Religious Program*—Tel: 414-453-1153. Students 194.
- WAYNE, WASHINGTON CO., ST. BRIDGET**, Closed. For sacramental records, contact Holy Trinity, Kewaskum, Tel: 262-626-2860.
- WEST ALLIS, MILWAUKEE CO.**
- 1—**ST. ALOYSIUS GONZAGA** (1920) Revs. Jeffery A. Prasser; Thomas Vathappalli, M.C.B.S. Rectory—1414 S. 93rd St., 53214. Tel: 414-476-3803; Fax: 414-774-7727. Email: staloysius@archmil.org. Web: www.staloysius4pi.com. *Catechesis/Religious Program*—Tel: 414-727-4461. Anita Hallman Kowalski, D.R.E. Students 177.
- 2—**ST. AUGUSTINE** (1928), (Croatian), [CEM] Rev. Lawrence Frankovich, O.F.M. Res.: 6762 W. Rogers St., 53219. Tel: 414-541-5207; Fax: 414-541-0273. Email: staugwa@excepc.com.

162-
ail:
eb:

sha
ve,
Feb:
isa
i,
R.E.

ick;
usic

149-
ail:

444
'ax:
in.

763,
larb
id,

sh),
St.

400;
org.

391.

zek.
320;

Feb:

258-
Lay

dos;
nan.
258-
ail:
Feb:

258-
'28;

R.E.

mes

096.
Feb:

771-
lents

ley;
urgy/
Res.,
Jean

321;
org
771-
Print

950.

S.
453-
ail:
'778-

153.

For
was-

y A

476-
ail:
Feb:

1451-
'
Rev.

1207;
m.

Sec Mary Queen of Saints Catholic Academy under Consolidated Elementary Schools located in the Institution section.

Catechesis/Religious Program—6753 W. Rogers St., 53219. Students 32.

3—**HOLY ASSUMPTION** (1902) Revs. Robert E. Massey; Leonard R. Cupeland, O.C.D., Admin.; Deacon George P. Sherman.
Res.: 1525 S. 71st St., 53214. Tel: 414-774-3010; Fax: 414-774-3735. Email: hparish@execpc.com. Web: www.hparish.org.

Catechesis/Religious Program—Students 41.

4—**IMMACULATE HEART OF MARY** (1948) Rev. Karl J. Schneider; Deacons Dennis E. Fietz; Walter Henry; Keith R. Marx.
Res.: 1121 S. 116th St., 53214. Tel: 414-453-5192; Fax: 414-453-0137. Email: info@hmwestallis.com. Web: hmwestallis.com.

Catechesis/Religious Program—Tel: 414-453-0300. Web: hmwestallis.com. Students 58.

5—**ST. JOSEPH** (1909), (Polish), Closed. For sacramental records, contact Archdiocese of Milwaukee Archives Office, Tel: 414-769-3407.

6—**ST. MARY, HELP OF CHRISTIANS** (1907), (Slovenian), [CEM] Closed. For sacramental records, contact Archdiocese of Milwaukee Archives Office, 414-769-3407.

7—**MARY, QUEEN OF HEAVEN** (1958) Rev. Michael F. Merkt.
Office: 2322 S. 106th St., 53227. Tel: 414-328-5566; Fax: 414-328-5561.
See Mary Queen of Saints Academy in the Institution Section listed under Consolidated Elementary schools.
Catechesis/Religious Program—Tel: 414-328-5570. Nicholas Balducci, D.R.E. Students 121.

8—**OUR LADY OF MT. CARMEL** (1938), (Italian), Closed. For sacramental records, contact Archdiocese of Milwaukee Archives Office, Tel: 414-769-3407.

9—**ST. RITA** (1924) Revs. Jeffery A. Prasser; Thomas Vathappallil, M.C.B.S.
Res.: 2318 S. 61st St., 53219. Tel: 414-541-7515; Fax: 414-541-7568. Email: stritaparishwa@virr.com. Web: stritaparish-westallis.4ipi.com.
See Mary Queen of Saints Catholic Academy Association under Consolidated Elementary Schools located in the Institution section.
Catechesis/Religious Program—Tel: 414-541-7515. Karen Barczak, D.R.E. Students 109.

WEST BEND, WASHINGTON CO.

1—**ST. FRANCES CABBINI** (1955) Very Rev. Jeffrey R. Haines; Rev. Nathan D. Reesman; Deacons Michael S. Koebel; Ronald Schneider.
Parish Office—1025 S. 7th Ave., 53095. Tel: 262-338-2366, Ext. 13; Fax: 262-338-2348. Web: www.saintfrancescabbini.com.
School—529 Hawthorn Dr., 53095. Tel: 262-334-7142; Fax: 262-334-8168. Web: stfcabbini.com. Mark Quinn, Prin. Lay Teachers 30; Students 418.
Catechesis/Religious Program—Tel: 262-334-9511. Judy Schroeder, D.R.E. Students 493.

2—**HOLY ANGELS** (1852) [CEM] Revs. Gerald W. Brittain; Nathan D. Reesman; Deacon Mark Jansen.
Res.: 138 N. 8th Ave., 53095. Tel: 262-334-3038; Fax: 262-334-3088. Email: parish@hawb.org. Web: hawb.org.
School—230 N. 8th Ave., 53095. Tel: 262-338-1148. Email: has@has.pvt.k12.wi.us. Web: www.has.pvt.k12.wi.us. Mike Sternig, Prin. Lay Teachers 21; Students 390.
Catechesis/Religious Program—Tel: 414-334-9393. Email: dre@hawb.org. Joseph Heit, D.R.E. Students 354.

3—**IMMACULATE CONCEPTION** (1857) [CEM 2] Rev. Michael F. Moran; Dan Schroeder, Pastoral Assoc.; Marilyn Muraski, Music Coord.
Res.: 406 Jefferson St., 53090. Tel: 262-338-5600; Fax: 262-335-2475. Email: stmy@charterinternet.com. Web: www.stmaryswb.org.
School—415 Roosevelt St., 53090. Tel: 262-338-5602. Gail Kraig, Prin. Lay Teachers 8; Students 105.
Catechesis/Religious Program—Tel: 262-338-5605. Mary Abel, D.R.E.; Marge Schinker, D.R.E. Students 183.

WHITEFISH BAY, MILWAUKEE CO.

1—**HOLY FAMILY** (1949) Revs. Dennis A. Dirckx; Robert C. Kacalo.
Office: 4825 N. Wildwood Ave., 53217. Tel: 414-332-9220; Fax: 414-961-7396. Email: holyfam@archmil.org. Web: www.hfparish.org.
School—4849 N. Wildwood Ave., 53217. Tel: 414-332-8175; Fax: 414-961-7196. Email: hfpschool@archmil.org. Angela Little, Prin. Lay Teachers 20; Students 200.
Catechesis/Religious Program—Tel: 414-332-8166; Fax: 414-961-7396. Email: hfrcled@archmil.org. Gail DeFrancisco, D.R.E. Students 285.

2—**ST. MONICA** (1923) Revs. Jerome Herda; Paul J. Fliss; Deacon Eugene E. Van Garsse. In Res., Rev.

John R. Paczesny (Retired).
Res.: 160 E. Silver Spring Dr., 53217. Tel: 414-332-1576; 414-332-1577; Fax: 414-332-2462. Email: office@st-monica.org. Web: www.st-monica.org.
School—5635 N. Santa Monica Blvd., 53217. Tel: 414-332-3660; Fax: 414-332-8649. Web: www.st-monica-school.org. Maria Schram, Prin. Lay Teachers 32; Students 439.
Catechesis/Religious Program—Tel: 414-964-8780; Fax: 414-964-2493. Andre Lesperance, D.R.E. Students 412.

WHITEWATER, WALWORTH CO., ST. PATRICK (1853) [CEM] Rev. Rafael Rodriguez.
Office: 1225 W. Main St., 53190-1620. Tel: 262-473-3143; Fax: 262-473-3052.
Catechesis/Religious Program—Tel: 262-473-8834. Katie DeBruin, Dir Faith Formation. Students 198.

WILMOT, KENOSHA CO., HOLY NAME OF JESUS (1866) [CEM] Closed. For sacramental records, contact Holy Cross, Bristol, Tel: 262-857-2068.

WIND LAKE, RACINE CO., ST. CLARE (1965) Rev. Aurelio H. Perez.
Res. & Mailing Address: Parish Office, 7616 Fritz St., 53195. Tel: 262-895-2729; Fax: 262-895-3601. Email: clarewt@tds.net.
Catechesis/Religious Program—Tel: 262-895-2797. Ms. Peggy Liginiski, D.R.E. Students 333.

WOODHULL, FOND DU LAC CO., ST. JOHN THE BAPTIST, Closed. For sacramental records, contact Our Risen Savior, Eldorado, Tel: 920-922-2412.

WOODLAND, DODGE N CO., ST. MARY, (German), [CEM]. Also serves St. Matthew, Neosho & St. John, Rubicon. Rev. Alois VanBeek.
Mailing Address: 148 W. Lehman St., P.O. Box 45, Neosho, 53059. Tel: 920-625-3144; Fax: 920-625-2143. Email: mattneo3@connect.net. Web: mjmttriparish.org.

Catechesis/Religious Program—Combined with St. Matthew, Neosho., Tel: 920-625-3092. Students 37.

Chaplains of Public Institutions

MILWAUKEE. St. Luke's Medical Center, 2900 W. Oklahoma Ave., 53215.
Milwaukee County House of Correction. Attended by St. James, Franklin.
Milwaukee County Jail. Bro. Jerome Smith, O.F.M.Cap., Chap.
JUNEAU, DODGE COUNTY CENTER. Attended by Sacred Heart, Horicon.

KENOSHA. Kenosha Hospital and Medical Center, 6308 8th Ave., 53143-5082. Vacant.

WALES. Ethan Allen School for Boys, P.O. Box 900, 53183-0900. Tel: 414-646-3341. Vacant.

WAUWATOSA. Froedtert Memorial Lutheran Hospital, 9200 W. Wisconsin Ave., 53226. Rev. Jean Pierre Kabongo-Mukuna, Chap.

WEST ALLIS. West Allis Memorial Hospital, 8901 W. Lincoln Ave., 53227. Tel: 414-328-6000.

WOOD. Veterans Administration Medical Center 53193. Tel: 414-384-2000. Rev. Norman R. Oswald, Chief, Chap. Svc.

Special Assignment:
Most Rev.—
Sklba, Richard J., S.S.L., S.T.D., Auxiliary Bishop, 3501 S. Lake Dr., P.O. Box 070912, 53207-0912.

Very Revs.—
Hartmann, Paul B.R., M.Div., J.C.L., Metropolitan Tribunal, 3501 S. Lake Dr., P.O. Box 070912, 53207-0912. President Catholic Memorial High School, 601 E. College Ave., Waukesha, 53186-5538.
Heppel, Patrick E., Dir. Ordained & Lay Ecclesiastical Min., 3501 S. Lake Dr., P.O. Box 070912, 53207-0912. Tel: 414-769-3490
Hying, Donald J., Rector, Saint Francis Seminary, 3257 S. Lake Dr., St. Francis, 53235.

Revs.—
Avella, Steven M., Faculty, Marquette University, 3222 S. 29th St., 53215.
Bustos, Javier, S.T.D., Dir. Sacred Heart School of Theology Faculty, P.O. Box 429, Hales Corners, 53130-0429.
Cane-Gombau, Pere, Missionary Community of St. Paul, 2512 Westwood Dr., Racine, 53404.
Connell, James E., J.C.D., Vice Chancellor, Archdiocese of Milwaukee, 3501 S. Lake Dr., P.O. Box 07912, 53207-0912. Tel: 414-769-3338
Duffy, James H., Madonna House, Combermere ON K0J 1L0 Canada.
Gaberle, Jiri, Ministry to Healthcare Facilities, 4800 Coldspring Rd. #28, Greenfield, 53220.
Hammer, Michael J., Coord. Catholic AIDS Ministry, 802 N. Jackson St., 53202-3879.
Keefe, Charles R., Pastoral Care Dir., Milwaukee Catholic Home, 2462 N. Prospect Ave., 53211-4462.
Knoebel, Thomas L., Ph.D., M.Div., Sacred Heart School of Theology Faculty & Acting Rector, P.O. Box 429, Hales Corner, 53130-0429.
Lazarski, Marvin I., Arch. Cemetery System, 3801

W. Morgan Ave., 53321. Tel: 414-646-0611
Lightner, Michael, Chap., Newman Center-UW Milwaukee, 3001 N. Downer Ave., 53211.
Lobacz, James E., Dir., Vocations Office, Archdiocese of Milwaukee, 3257 S. Lake Dr., St. Francis, 53235.
Messingale, Bryan N., Marquette University, P.O. Box 1881, 53202-1881. (Faculty)
Michalski, Melvin E., Ph.L., Th.D., Sacred Heart School of Theology Faculty, Saint Francis Seminary, 3257 S. Lake Dr., St. Francis, 53235.
O'Brien, Timothy J., Faculty, Marquette University, 8521 Kenyon Ave., Wauwatosa, 53226.
Oswald, Norman R., Chief Chap., Veterans Administrative Medical Center, 5000 W. National Ave., 53295.
Pocernich, Eugene, Chap., Columbia-St. Mary Hospital, 2323 N. Lake Dr., 53211.
Stanfield, William L., Dir., Vice Rector & Dean Formation, St. Francis Seminary, Continuing Formation of Clergy, 3257 S. Lake Dr., St. Francis, 53235. Tel: 414-747-6410
Walker, Thomas J., Coord. Services for Senior Priests, 3501 S. Lake Dr., P.O. Box 070912, 53207-0912. Tel: 414-769-3345

On Duty Outside the Archdiocese:
Rev. Msgr.—
Malloy, David J., USCCB, 3211 4th St., N.E., Washington, DC 20017-1194.
Shecterle, Ross A., Rector, American College of Louvain, Naamsestraat 100, Leuven B-3000 Belgium.
Revs.—
Brophy, John L., St. John DeBrito, P.O. Box 108, Britton, SD 57430.
Brundage, Thomas T., M.Div., J.C.L., Tribunal, Archdiocese Anchorage, Pastoral Center, 225 Cordova St., Anchorage, AK 99501.
Colom, Marti, La Sagrada Familia, Apartado 53, Azua, Dominican Republic.
Heck, Quintin T., Scripps Medical Center, 435 H St., Chula Vista, CA 91910.
Kinney, M. Eugene, St. Anthony of Padua, 5081 N. Rainbow Blvd., #107, Las Vegas, NV 89130.
Konkel, Eugene J., S.S., Vatican II Institute, 320 Middlefield Rd., Menlo Park, CA 94025.
Lamb, Matthew L., Faculty, Ave Maria University, 5050 Ave Maria Blvd., Immokalee, FL 34142-9605.
Marek, Dean V., Chap., Box 1332, Rochester, MN 55903-1332. Rochester Methodist Hospital
McDermott, Robert T., St. Roch Parish, 6052 Waterman Blvd., St. Louis, MO 63112.
Mikalofsky, Hilarion A., Ch. Lt. Col. (Retired), 82 Edgewater Dr., Lakeside City, TX 76308.
Olczyk, Thomas P., J.C.L., Tribunal, Military Archdiocese, P.O. Box 4469, Washington, DC 20017-0469.
Regales, Oriol, La Sagrada Familia, Apartado 53, Azua, Dominican Republic.
Schwartz, Norman R., Chap., Georgetown University Medical Center, Washington, DC 20007.
Tino, Robert F., Western State Hospital, 9601 Steilacoom Blvd., S.W., Tacoma, WA 98498-7213.
Witzczak, Michael G., M.Div., S.L.D., Faculty, Catholic University of America, 620 Michigan Ave NE, Washington, DC 20064.

On Leave:
Rev.—
Dulek, Lawrence V.

Study Leave:
Revs.—
Esch, Aaron J., Pontifical North American College, Vatican City State, Europe 00120.
Martin Pinillos, Ricardo, Catholic University of America, Washington, DC 20064.

Personal Leave:
Revs.—
Fait, Thomas G.
Lee, Roy
Richter, Robert J.

Sick Leave:
Rev.—
Kienzle, Jerome C.

Awaiting Assignment:
Revs.—
Malloy, Francis X.
Thielen, Jeffrey M.

Not Assigned:
Rev.—
Slodowski, Bruno

Retired:

Most Rev.—
Weakland, Rembert G., O.S.B.

Rev. Msgrs.—
Donovan, John T., c/o J. Patrick Ronan, 7020 N. Port Washington Rd., #202, 53217.
Schmit, Ralph R., Alexian Village, 9301 N. 76th St. #412, 53223.

Very Rev.—
Rinzler, Jerome A., 121 River Ct., Theresa, 53091-9548.

Revs.—
Acker, Karl H., Wilson Commons, 1400 W. Sonata Dr., #140, 53221.
Anderson, Joseph G., 17452 W. Lincoln Ave., New Berlin, 53148.
Andre, Leonard J., Alexian Village, 7979 Glenbrook Rd., #4021, 53223.
Arciszewski, Gilbert, 9161 S. Aspen Dr., #9, Oak Creek, 53154.
Artmann, Robert J., W 169 N 8775 Sheridan Dr., Menomonee Falls, 53061.
Bales, Robert, St. Albert the Great, 2420 St. Albert Dr., Sun Prairie, 53590-9336.
Baran, Joseph L., 2022 N. 86th St., Wauwatosa, 53226-2745.
Baranowski, Stanley A., W782 County Rd. A, Randolph, 53956.
Barbian, Leonard M., 6750 Parkedge Cir., Franklin, 53132.
Beck, Richard P., 5606 Cynthia Ln., Sarasota, FL 34236.
Berghammer, Robert J., 201 A-J Ct., Theresa, 53091.
Bittner, Wayne W., 306 N. Highland Ave., #327, Plymouth, 53073.
Brady, James J., Wilson Commons #433, 1400 W. Sonata Dr., 53221.
Brahm, Harvey, San Camillo #725, 10200 W. Bluemound Rd., Wauwatosa, 53226.
Brett, Melvin P., 6921 W. Orchard, #104, West Allis, 53214.
Breitbach, Richard C., 14140 Regis St., Brookfield, 53005.
Bryl, Thaddeus J., c/o Arlene Szmurlo, 3939 Lakewood Rd., Harshaw, 54529.
Carek, Peter P., St. Anne Salvatorian Campus, 3800 N. 92nd St., #123A, 53222.
Carroll, Edward E., 3524 7th Ave. Apt. 127, Kenosha, 53140.
Cera, James B., Alexian Village #116, 9301 N. 76th St., 53223.
Cerpich, Richard J., 2532 S. 7th St., Sheboygan, 53081.
Cunningham, Joseph L., W 369 S10450 Shearer Rd., Eagle, 53119.
Dammeit, James L., 4208 N. 16th St., 53209-6923.
Daniels, Paul A., 1216 N. Sunnyslope Dr., #103, Racine, 53406.
Debski, Joseph E., 2209 Browns Lake Dr. #105, Burlington, 53105.
DeLeers, Stephen V., 1742 N. Prospect Ave., #313, 53202.
Derfus, Kenneth J., Camillus Court East #205, 10100 W. Bluemound Rd., Wauwatosa, 53226.
Dineen, Michael P., 2518 N. 7th St., Sheboygan, 53083.
Dolezal, Richard R., 5053 N. Ridgeway, Chicago, IL 60625-6021.
Endejan, John, 9410 W. Loomis Rd., #5, Franklin, 53132.
Ernstor, James M., 570 Hwy. D, Belgium, 53004.
Eschweiler, Edward R., Clement Manor, 9405 W. Howard Ave., #369, Greenfield, 53228.
Esser, Paul M., P.O. Box 148, Nashotah, 53058.
Fleischmann, George R., High Grove, 3940 S. Prairie Hill Ln., #215, Greenfield, 53228.
Frederick, Joseph B., 237 Southtowne Pl., #BB212, South Milwaukee, 53172.
Gloudean, Robert J., 10020 Whitnall Edge Dr. # D, Franklin, 53132.
Gosma, Robert D., W379 S4988 W. Pretty Lake Rd., Dousman, 53118.
Grellinger, R. Michael, 250 Meadow Ln., Hartland, 53029-1832.
Haas, Joseph H., P.O. Box 14363, West Allis, 53214-0363.
Hauser, Gerald B., 21025 George Hunt Circle, #1203, Waukesha, 53186.
Hentzner, John T., San Camillo, 10200 W. Bluemound Rd., #1021, Wauwatosa, 53226.
Hmirick, Donald A., 237 Winnebago St., #214, North Fond Du Lac, 54937.
Hudziak, Jerome M., Ph.D., 10020 Whitnall Edge Dr., Unit C, Franklin, 53132.
Hussli, Edward J., HCRI, Box 81, Clam Lake, 54517.
Janette, Paul, San Camillo, 10200 W. Bluemound Rd., #402, Wauwatosa, 53226.
Johnson, Howard J., W6332 Lake Ellen Dr., Cascade, 53011.

Kasten, Edward F., Alexian Village, 7979 W. Glenbrook Rd., #6002, 53223.
Katorski, Robert, 8367 S. 76th St., Franklin, 53132.
Kazmierczak, Carl M., 8051 W. Leroy Ave., 53220.
Klauck, Stanley B., Alexian Village, 9301 N. 76th St. #343, 53223.
Klemme, Dennis C., J.C.D., W267 N2517 Meadowbrook Rd., Pewaukee, 53072.
Klink, Anthony G., P.O. Box 93, Berlin, 54923.
Lasecki, Daniel J., 1601 Division Ave., Sheboygan, 53083.
Le Mieux, Thomas A., P.O. Box 210048, 53221-8001.
Lippert, Paul R., Box 238, Plainfield, 54966-0238.
Lisowski, Edward E., P.O. Box 210182, 53221.
Loehr, Charles D., W1452 Hwy. T, Mount Calvary, 53057.
Luljak, Louis P., 138 N. 8th Ave., West Bend, 53095.
Macoskie, Melvin H., 280 Birch Rock Way, C-9, Mukwonago, 53149.
Maney, Robert L., 3301 S. 93rd St., #107, 53227.
Matejlan, Roy A., 868 Americana Dr., Fond Du Lac, 54936-2954.
Matt, Erwin H., Juniper Court #103, 3209 S. Lake Dr., St. Francis, 53235.
Metz, Kenneth J., All Souls Catholic Church, 301 W. 8th St., Sanford, FL 32771.
Miralbes-Drago, Julio E., P.O. Box 070912, 53207-0912.
Mirsberger, Richard E., 9995 W. North Ave. #353, Wauwatosa, 53226.
Molter, Richard J., 6545 Mariner Dr., #6, Racine, 53406.
Mueller, Robert F., Camillus Court E. #301, 10100 W. Bluemound Rd., Wauwatosa, 53226.
Murphy, Daniel T., 4260 S. 94th St., Greenfield, 53228.
Murray, William F., Marquette Manor #219, 2409 10th Ave., South Milwaukee, 53172.
Myszal, George G., Camillus Court East #212, 10100 W. Bluemound Rd., Wauwatosa, 53226.
Nawrocki, Robert W., 3589A S. 14th St., 53221.
Nelson, Andrew L., 2525 S. Shore Dr., #21F, 53207.
Neuman, Eugene C., 1061 Lowell, Apt. 2, Oconomowoc, 53066.
Novotny, Robert J., Wilson Commons, 1400 Sonata Dr., #223, 53221.
Orzechowski, Walter B., N8180 Lakewood Rd., Fond du Lac, 54935.
Paczosny, John R., 160 E. Silver Spring Dr., Whitefish Bay, 53217.
Pulice, John J., 2325 W. Jonathan Dr., Oak Creek, 53154.
Quartana, Donald F., 9405 W. Howard Ave., #263, 53228.
Rausch, John W., Box 475, Eagle, 53119.
Rebatzki, George M., 17330 W. Birch Dr. #102, Brookfield, 53405.
Repsnshek, Jerome V., 2060 Rainbow Lakes, Unit 216, West Bend, 53090.
Richetta, John J., 4014 81st St., Kenosha, 53142.
Rodriguez, Robert, 502 Amber Horizon St., Henderson, NV 89015.
Roensch, Frederick J., P.O. Box 210, Nashotah, 53058.
Roetzer, Russell G., c/o Bob Miller, 1438 Woodchuck Ct. #102, Racine, 53406.
Roscioli, Dominic J., 5412 23rd Ave., Kenosha, 53140-3505.
Safajko, Edward M., 10420 Plum Tree Cir., #102, Hales Corners, 53130.
Sanfelippo, Frank J., Alexian Village, 7979 W. Glenbrook Rd., #6017, 53223.
Scheuerell, Charles A., P.O. Box 211, Nashotah, 53058.
Schlenker, Richard J., Wilson Commons #223, 1400 Sonata Dr., 53221.
Schmidt, Donald, Marquette Manor, 2409 10th Ave., Unit 10, South Milwaukee, 53172.
Schmitz, John A., 1011 Berlin Rd., Ripon, 54971.
Schubert, Herbert, 5104 S. Hidden Dr., # 21, Greenfield, 53221.
Sepich, Lawrence, 8638 Westlake Dr., Greendale, 53129.
Sippel, Bernard S., M.Div., 10300 W. Bluemound Rd., #220, Wauwatosa, 53226.
Sippel, Edward F., 519 W. 11th St., Fond du Lac, 54935.
Skeris, Robert A., 722 Dillingham Ave., Sheboygan, 53081.
Stangel, Mark J., Clement Manor, 9405 W. Howard Ave., #358, Greenfield, 53228.
Stommel, Russel J., 1400 G West St., #4, Union Grove, 53182.
Strupp, James A., 580 S. 18th Ave., West Bend, 53095-3755.
Suriano, Thomas, 5101 W. Center St., 53210-2361.
Talaaska, Richard J., 8891 Woodbridge Dr., Greendale, 53129.

Theisen, John J., 536 Lake Dr., Random Lake, 53075.
Tkalsky, Russell F., 3055 N. Fratnet St., 53212.
Twomey, John E., The Heritage #318, 3223 North St., East Troy, 53120.
Uhen, Cletus V., 1100 Fountain Dr., #208A, Racine, 53406-3767.
Van Abel, John W., 235 Tamarack Dr., #8, Lake Mills, 53551.
Van Vliedoren, Leonard S., P.O. Box 100522, Cudahy, 53110.
Venne, R. Thomas, 802 N. Jackson Ave., 53202.
Verberg, Richard R., 8565 W. Waterford Ave., #4, Greenfield, 53228.
Verhalen, Charles J., Camillus Health Center, 10101 W. Wisconsin Ave., #1124, Wauwatosa, 53226.
Vogel, Walter J., 6845 S. 68th St., #104, Franklin, 53132-8239.
Vojlik, James P., W228 S2376 Oriole Dr., Waukesha, 53186.
Wawiorka, Ray W., P.O. Box 578, Kenosha, 53141.
Wawrzyniakowski, Edward J., N7594 Sandy Beach Rd., Fond du Lac, 54937.
Weis, Denis P., 322 N. 90th St., 53226.
Weisbar, Paul M., The Gables at Germantown, N109 W17110 Ava Cir. #315, Germantown, 53022.
Wester, Charles H., N4346 Mercury Ln., Eden, 53019.
Whalen, William, W3327 Orchard Ave., Green Lake, 54941.
Wheatley, Charles, 210 Glen Este Blvd., Haines City, FL 33844.
Wilimek, Louis, 1833 Northwood Ct., Sheboygan, 53081.
Winkler, Eugene, Clement Manor, 3939 S. 92nd St., #120, Greenfield, 53228.
Witton, Russell F., 11515 W. Cleveland Ave., # 303A, West Allis, 53227.
Wittliff, Thomas F., 2260 S. 4th St., 53207.
Wolf, Joseph A., N84 W13920 Fond du Lac Ave., Menomonee Falls, 53051.
Zerkel, Donald F., P.O. Box 74, Newburg, 53060.
Zwaska, Victor L., Westwood, 925 Kenwood Dr., #3172, Duluth, MN 55811.

Permanent Deacons:

Acosta, Carlos R., (Retired)
Aird, Gordon R., St. Francis Borgia, Cedarburg; (Diocese of Phoenix)
Alexander, Jack, St. Alphonsus, Greendale
Aschenbrenner, James L., (Retired)
Backes, David, Divine Mercy, South Milwaukee
Banach, James D., St. Gregory the Great, Milwaukee
Banach, William A., Basilica of St. Josaphat, Milwaukee
Benavente, Jorge, St. Joseph, Waukesha
Blas, Francisco, Cristo Rey, Racine
Blaze, Edward, All Saints, Milwaukee
Borkowski, Donald A., St. Jude the Apostle, Wauwatosa
Brah, Eugene D., Mary Queen of Heaven, West Allis
Braun, Warren D., (Retired)
Brousseau, Gerald A., (Retired)
Brown, Richard J., St. Joseph, Big Bend
Burch, Michael F., St. Peter Claver, Sheboygan
Burmeister, Dan, St. Lucy, Racine
Burns, John R., St. Mary, Hales Corners
Buth, Robert H., St. Mary's, Menomonee Falls
Buyck, Gerald W., (Out of Archdiocese)
Byrnes, Timothy J., St. Katherine Drexel, Beaver Dam; (Archdiocese of Chicago)
Campbell, Scott, St. William, Waukesha
Cabrzyński, Stanley, (Retired)
Cesarec, Michael E., (Retired)
Chalhoub, Robert, Immaculate Conception, Milwaukee
Champagne, John I., St. Benedict the Moor, Milwaukee
Chmielewski, Michael J., Holy Apostles, New Berlin
Chrisien, James, (Personal Leave)
Christensen, Eugene M., Good Shepherd, Menomonee Falls
Clark, William, St. Anne, Pleasant Prairie; (Archdiocese of Chicago)
Coca, Emilio, St. Patrick, Racine
Cody, Edward F., St. Katharine Drexel, Beaver Dam
Collins, Dean J., Mother of Good Counsel, Milwaukee
Connors, Joseph, (Retired)
Copson, Jeffrey J., St. Elizabeth Ann Seton, New Berlin
Cornejo, Carlos, St. Anthony, Milwaukee
D'Alessio, John, St. Elizabeth Ann Seton, New Berlin
Dahlen, Clarence J., (Retired)
Dallman, Arthur C., (Retired)

Diciola, Gregory H., St. Dominic, Brookfield
 Dominguez, Alvaro, St. Mark, Kenosha
 Doyle, James B., St. Mary, Waukesha
 Dunn, William, (Archdiocese of Chicago) St. Patrick,
 Elkhorn
 Ebel, John A., St. John Vianney, Brookfield
 Fazen, Robert J., St. Matthew, Campbellsport
 Ferenc, Dennis H., (Retired)
 Fietz, Dennis E., Immaculate Heart of Mary, West
 Allis
 Filipiak, Thomas P., St. Bruno, Dousman
 Finley, Michael J., St. John Neumann, Waukesha
 Foedler, Allan J., St. Charles Borromeo, Milwau-
 kee
 Fogarty, Thomas
 Francois, James S., St. Mary, Kenosha
 Frye, Patrick H., Paul the Apostle, Racine
 Fuentes, Roberto, Cristo Rey, Racine
 Gaudioso, Carmelo, Holy Family, Whitefish Bay
 Gavin, John R., Immaculate Conception, She-
 boygan
 Gonzales, Jose U., St. Joseph, Wauwatosa
 Gonzalez, Baleriano O., St. Clement, Sheboygan
 Goodman, Robert E., Three Holy Women, Milwau-
 kee
 Goulding, William, St. Mary, Hales Corners
 Govek, Richard J., (Retired)
 Griffiths, Joseph J., (Out of Archdiocese)
 Gulig, Richard P., St. Peter Claver, Sheboygan
 Gurzynski, Theodore A., St. Alphonsus, Greendale
 Gutman, Arminde, (Out of Archdiocese)
 Hansen, Keith A., St. Paul the Apostle, Racine
 Heideman, Willis, St. Mary, Mayville; St. Andrew,
 LeRoy
 Henry, Walter, Immaculate Heart of Mary, West
 Allis
 Hiller, Richard D., (Retired)
 Horner, Ralph E., Holy Trinity, Kewaskm, St.
 Michael, St. Michaels
 Huber, Paul, (Personal Leave)
 Hughes, Larry L., Holy Family, Fond du Lac
 Hunt, Thomas N., Cathedral of St. John the
 Evangelist, Milwaukee
 Hying, Joseph H., St. Thomas Aquinas, Waterford
 Iwan, Henry, (Archdiocese of Chicago); St. Bened-
 ict, Fontana
 Jansen, Mark, Holy Angels, West Bend
 Jens, William T., Blessed Trinity, Sheboygan Falls
 Kabara, Donald F., (Retired)
 Kaczmarek, Raymond J., (Retired)
 Kastenholz, Joseph H., (Retired)
 Kehrer, Daniel F., St. Elizabeth, Kenosha
 Kempka, Eugene A., St. Joseph, Waukesha
 Kennedy, Claude V., St. James, Franklin
 Kennedy, David L., (Out of Archdiocese)
 Kilkenny, Philip O., St. Andrew, Delavan
 Klingseisen, Paul, Blessed Sacrament, Milwaukee
 Klinkhammer, Phillip H., (Retired)
 Koebel, Michael S., St. Francis Cabrini, West Bend
 Kornburger, Ralph W., Jr., St. Catherine, Milwau-
 kee

Kuban, Donald J., St. Peter, East Troy, (Diocese of
 Phoenix)
 Kustner, Charles J., St. Mary, Elm Grove
 La Fond, M. Larry, Jr., St. Dominic, Brookfield
 Lauer, David A., (Personal Leave)
 Lazaga, Alfred C., (Out of Archdiocese)
 Lehron, Gragorio M., (Retired)
 Leggett, A. James, Divine Mercy, South Milwaukee
 Lesjak, Ronald F., St. Mary, Kenosha
 Libeck, John K., (Retired)
 Lopez, Julio, Sts. Rose and Michael, Milwaukee
 Losiniecki, Thomas, (Retired)
 Lowe, Stanley, St. Charles Borromeo, Milwaukee
 Lydolph, Donald J., St. Dominic, Sheboygan
 Maack, Terrance A., St. Peter, Kenosha
 Macias, Rogelio, St. Patrick and St. Rafael the
 Archangel, Milwaukee
 Mahnke, Carl A., (Retired), St. Thomas Aquinas,
 Waterford; St. Clare, Wind Lake
 Majewski, Edward H., (Retired)
 Major, Troy, St. Francis of Assisi, Milwaukee
 Malue, Gerald D., Holy Rosary, Fredonia
 Martino, Anthony, (On Duty Outside of the Archdio-
 cese)
 Marx, Keith R., Immaculate Heart of Mary, West
 Allis
 McGuine, Thomas W., (On Duty Outside of the
 Archdiocese)
 Mensah, Anthony J., (Retired)
 Meuler, Andrew, Mother of Good Counsel, Milwau-
 kee
 Miller, Kenneth J., (Retired)
 Missureli, Russell A., St. Edward, Racine
 Moczydlowski, Chester A., (Retired)
 Molina, Juan A., Sr., (Retired)
 Monday, John P., Our Lady of Lourdes, Milwaukee
 Monday, Thomas C., St. Mary, Menomonee Falls
 Monfre, Anthony, Lumen Christi, Mequon
 Monzel, Paul S., Presentation, North Fond du Lac;
 Our Risen Savior, Eldorado
 Munoz, Ricardo, Holy Family, Fond du Lac
 Nawrocki, Zenon L., (Out of Archdiocese)
 Nees, Dale T., St. Paul the Apostle, Racine
 Nguyen, Bruno Long H., St. Martin of Tours,
 Franklin
 Nickel, James, St. Thomas Aquinas, Waterford
 Niggemann, Richard D., Waukesha County Jail,
 Waukesha
 Normann, Larry E., St. Paul, Genesee Depot
 Nowicki, Edward J., (Retired)
 Ode, LeRoy, Sacred Heart of Jesus, St. Francis
 Ortiz, Aristeo, St. Joseph, Waukesha
 Palacios, Antonio, St. Joseph, Waukesha
 Pamper, Frank, (Out of Archdiocese)
 Pena, Luis, Sts. Hyacinth and Vincent de Paul,
 Milwaukee
 Peterson, James J., St. Sebastian, Milwaukee
 Pettey, Lawrence C., (Retired)
 Piontek, Richard T., St. Mary, Elm Grove; (Archdio-
 cese of Chicago)
 Pollak, David R., St. Charles Borromeo, Milwaukee

Ponec, Gerald R., Nativity of the Lord, Cudahy
 Price, Gregory R., Queen of Apostles, Pewaukee;
 (Archdiocese of Chicago)
 Przedpelski, Steven J., Holy Trinity, Newburg
 Ramirez-Murphy, Eugenio, Our Lady of Divine
 Providence, Milwaukee
 Regan, Sylvester R., (Retired)
 Reyes, Edwin, St. Alexander, Helen; St. John
 Kanty, Milwaukee
 Rocha, Leonides, St. Patrick, Racine
 Rodriguez, Virgilio, (Out of Archdiocese)
 Rooney, Michael R., St. James, Menomonee Falls
 Rosado, Salvador, St. Francis of Assisi, Milwaukee
 Salazar, Roberto, (On Duty Outside of the Archdio-
 cese)
 Schieffer, Robert M., (Retired)
 Schimmels, Thomas J., (Retired)
 Schneider, Ronald W., St. Francis Cabrini, West
 Bend; (Archdiocese of Washington, D.C.)
 Schopper, Eugene E., (Retired)
 Sherman, George P., (Retired)
 Shierk, Wilson A., St. Mary, Kenosha
 Sites, Sanford, Good Shepherd, Menomonee Falls
 Snyder, Gordon J., St. Bruno, Dousman
 Sommers, David W., St. Matthias, Milwaukee
 Starns, Terry, St. Mary, Waukesha
 Starr, Robert G., St. Mary of the Lake, Racine;
 (Archdiocese of Chicago)
 Stodola, John, St. Matthew, Oak Creek
 Surges, Thomas J., St. Peter of Alcantara, Port
 Washington
 Treichel, Robert B., (Out of Archdiocese)
 Van Garase, Eugene E., St. Monica, Whitefish Bay
 Villarreal, Hector, St. Patrick, Whitewater
 Waitrovich, Raymond, (Retired)
 Weber, C. Edward, (Retired)
 Wells, Randal S., St. Katharine Drexel, Beaver
 Dam
 Wendt, Bernard J., St. Peter, Slinger
 Wenzler, Joseph P., Lumen Christi, Mequon
 Widmar, Willard M., St. Paul the Apostle, Racine
 Winkowski, Richard, (Personal Leave)
 Wirch, Rick J., St. Leonard, Muskego
 Wirtz, Howard J., St. Richard, Racine
 Wisniewski, DeSales, O.F.M., (On Duty Outside of the
 Archdiocese)
 Wisniewski, Ralph, St. Leonard, Muskego
 Wittak, Jay W., St. Robert Bellarmine, Union
 Grove; (Diocese of Marquette)
 Wodushek, Robert A., (Retired)
 Wolf, Kenneth W., (Retired)
 Wuchter, Thomas H., St. Mary, Menomonee Falls
 Yang, Blong P., (Personal Leave)
 Zaleski, Leon J., St. Stephen, Milwaukee
 Zleb, James, St. Louis, Caledonia; (Archdiocese of
 Chicago)
 Zimprich, David L., St. William, Waukesha
 Zozakiewicz, Daniel T., St. Catherine of Alexandria,
 Milwaukee
 Zuniga, Jorge, Prince of Peace-Principe de Paz,
 Milwaukee

INSTITUTIONS LOCATED IN THE DIOCESE

[A] SEMINARIES, ARCHDIOCESAN
 ST. FRANCIS, *Saint Francis de Sales Seminary*, 3257
 S. Lake Dr., 53235. Tel: 414-747-6400; Fax: 414-
 747-6442. Email: abrotz@sfs.edu. Web:
 www.sfs.edu. Very Rev. Donald J. Hying, Pres. &
 Rector; Revs. William L. Stanfield, Vice Rector;
 Robert Joseph Switanowski, O.F.M.Conv.,
 Spiritual Dir.; Dr. Barbara V. Schauer, D.Min.,
 Dir. Pastoral Formation; Rev. Stephen E.
 Malkiewicz, O.F.M., M.A., Dir. Worship; Sr.
 Roseann Wagner, S.S.S.F., B.M., M.T.S., Liturgical
 Music Dir.; Kathleen Frymark, Co-Dir. Salzmann
 Library; Rev. David E. Windsor, C.M., Psy.D., Dir.
 Admissions. Priests 5; Sisters 2; Administration &
 Faculty 9; Lay Staff 1; Seminarians 36.

[B] SEMINARIES, RELIGIOUS OR
 SCHOLASTICATES
 FRANKLIN, *Xaverian Missionary Fathers College
 Seminary*, 4500 Xavier Dr., 53132. Tel: 414-421-
 0831; Fax: 414-421-9108. Email: xavmissionswi@
 hotmail.com. Web: www.xaviermissionaries.org.
 Rev. Adolph Menendez, S.X., Formator; Very Rev.
 Alfredo Turco, S.X. (Italy), Supr./Rector; Revs.
 Lawrence Crossara, S.X.; Victor Mosele, S.X.
 (Italy); Dominic Caldognetta, S.X. (Italy). Priests
 5; Theology Seminarians 3; Philosophy
 Seminarians 2.

HALES CORNERS, *Sacred Heart School of Theology*,
 7335 S. Hwy. 100, P.O. Box 429, 53130-0429. Tel:
 414-425-8300; Fax: 414-529-6999. Email:
 tknoebel@shst.edu. Web: www.shst.edu. Revs. Jan
 de Jong, S.C.J., S.T.D., S.T.L., Pres. Rector;
 Thomas L. Knoebel, Ph.D., M.Div., Vice Rector;
 Vice Pres. External Affairs; Dir. Recruitment &
 Admissions; Raul Gomez Ruiz, S.D.S., Vice Pres.
 Academic Affairs; Dir. Intellectual Formation;
 James Walters, S.C.J., M.S., M.Div., Dir. Hispanic

Studies; Robert W. Schiavone, M.A., Vice Pres.
 Pastoral Formation; Peter Schuessler, S.D.S.,
 M.A., Vice Pres. Human & Spiritual Formation;
 C. Michael Weldon, O.F.M., M.Div., Dir. Spiritual
 Formation; Mr. Jonathan Dryana, Dir. Public
 Reis.; Mr. Michael Erato, Dir. Plant Opers.; Ms.
 Kathleen M. Harty, M.R., M.A.L.S., Dir. Library;
 Ms. Rose Koppenec, M.A., Registrar & Asst. to Vice
 Pres. Academic Affairs; Dir. Pre-Theology
 Academics; Ms. Sally Smita, M.B.A., Vice Pres.
 Finance & Personnel; Revs. Otto N. Bucher,
 O.F.M.Cap., S.S.L., S.T.L., Prof. Emeritus; Joseph
 Gole, S.T.D. (Slovenia), Prof. Emeritus; Sisters
 Martine Hundelt, S.S.S.F., Ph.D., Prof. Emerita;
 Joan Koehler, S.S.S.F., M.Ed., M.A., Prof.
 Emerita; Dr. Bruce Malchow, Ph.D., Prof.
 Emeritus. Priests 21; Sisters 6; Lay Teachers 13;
 Non-Catholic Clergy 1; Bishops 1; Lay Staff 21;
 Total Enrollment 149.
 Full-Time Faculty: Revs. Hugh G. Birdsall, S.D.S.,
 M.A., M.S.; Charles Brown, S.C.J., Ph.D.; Javier
 Bustos, S.T.D.; Jerome M. Hudziak, Ph.D. (Re-
 tired); Thomas M. McLernon, M.Ed.; Melvin E.
 Michalski, Ph.L., Th.D.; Andro Papineau, S.D.S.,
 M.A.; Bro. Raymond Kozuch, S.C.J.; Sisters Mary
 C. Carroll, S.S.S.F. M.A., D.Min.; Marilyn Cowser,
 O.S.F., M.A.; Lucille Flores, S.S.M., M.P.S., M.A.;
 Susan Klein, O.P.; Dr. John Gallam, Ph.D.; Dr.
 Richard Lux, Ph.D.; Dr. Patrick J. Russell, Ph.D.;
 Dr. Steven Shippee, Ph.D., Dir. MA Prog.; Mr. C.
 Christian Rich, B.A., M.M.; Ms. Ruth MacKechnie,
 M.Ed., Ph.D. (Cand.).
 Part-Time Faculty: Most Rev. Richard J. Skiba,
 S.S.L., S.T.D.; Revs. Steven M. Avella; John Cella,
 O.F.M., J.C.D., M.Div., M.B.A.; James E. Lobacz;
 Stephen E. Malkiewicz, O.F.M., M.A.; Daniel
 Pekarske, S.D.S., Ph.D.; Michael van der Peel,
 S.C.J., M.A., M.Div.; Dr. Sherry Blumberg, Ph.D.;

Dr. Barbara Anne Cusack, J.C.D.; Dr. Lance Richey,
 Ph.D.; Dr. Barbara V. Schauer, D.Min.; Ms. Zabrana
 R. Decker, J.C.L.; Ms. Brigid O'Donnell, M.A.; Ms.
 Barbara Scherrer, B.A., M.S.T.; Eva J. Diaz, M.A.P.S.
 MOUNT CALVARY, *St. Lawrence Seminary* 53057. Tel:
 920-763-7500; Fax: 920-763-7507. Web:
 stlawrence.edu. Revs. Dennis Druggan,
 O.F.M.Cap., Rector & Pres.; Campion Baer,
 O.F.M.Cap.; Oliver Bambenek, O.F.M.Cap.,
 Librarian; Jerome Higgins, O.F.M.Cap., M.Ed.,
 M.A.S., D.Min. (Retired); Gary Wegner,
 O.F.M.Cap., Dean Students; Werner Wolf,
 O.F.M.Cap., Local Min.; Bros. Douglas Bode,
 O.F.M.Cap.; Jerome Campbell, O.F.M.Cap.;
 Lawrence Graeschel, O.F.M.Cap.; Neal Plale,
 O.F.M.Cap.; Carl Schaefer, O.F.M.Cap.; John
 Scherer, O.F.M.Cap.; Ron Smith, O.F.M.Cap.;
 John Willger, O.F.M.Cap.; Mr. David Bartel,
 Academic Dean; Mr. Timothy Schroeder, Business
 Mgr. High School Seminary and Ministry Program
 Priests 6; Brothers 8; Sisters 2; Lay Teachers 18;
 Non-Teaching Lay Staff 45; Students 200; Total
 Staff 79.

[C] COLLEGES AND UNIVERSITIES
 MILWAUKEE, *Alverno College*, 3400 S. 43rd St., P.O.
 Box 343922, 53234-3922. Tel: 414-382-6000; Fax:
 414-362-6354. Web: www.alverno.edu. Marc
 McSweeney, Chm., Bd. of Trustees; Mary J.
 Meehan, Pres.; Sr. Kathleen O'Brien, O.S.F., Sr.
 Vice Pres. Academic Affairs; Mr. James
 Oppermann, Sr. Vice Pres. Finance & Mgmt.
 Svcs.; Carol Brill, Library Dir. Sisters 16; Faculty
 119; Students 2,815; Total Staff 268.
 Cardinal Stritch University (1937) 6801 N. Yates
 Rd., 53217. Tel: 414-410-4000; Fax: 414-410-4239.
 Email: admityou@stritch.edu. Web:
 www.stritch.edu. Dr. Helen C. Sobehart, Ph.D.;

Pres.; Dr. Daniel Blankenship, Provost; Revs. James Gannon, O.F.M., Office of Campus Ministry; Trinite McCray, Office of Campus Ministry. Conducted by Sisters of St. Francis of Assisi. Priests 1; Sisters 16; Lay Teachers 124; Students 6,242; Total Staff 319.

**Marquette University* (1881) *Office of Institutional Research*, P.O. Box 1881, 63201-1881. Tel: 414-288-1906; Fax: 414-289-6318. Email: webquestions@marquette.edu; in:surveys@marquette.edu. Web: www.marquette.edu.

Marquette University, Conducted under the auspices of the Society of Jesus. Jesuit Priests 21; Women Religious 5; Lay Teachers 1,096; Students 11,689.

Major University Officers: Rev. Robert A. Wild, S.J., Pres.; Mr. John C. Lamb, Vice Pres. Finance; Ms. Cynthia M. Bauer, Vice Pres. & Gen. Counsel; Ms. Rana Altenburg, Vice Pres. Public Affairs; Mr. Gregory J. Kliebhan, Senior Vice Pres.; Dr. L. Christopher Miller, Vice Pres. Student Affairs; Ms. Julie Tolau, Vice Pres. Univ. Advancement; Dr. John Pauly, Provost; Dr. Margaret Bloom, Vice Provost Undergraduate Programs & Teaching; Dr. Gary Levy, Assoc. Vice Provost for Inst. Research & Assessment; Dr. William R. Wiener, Vice Provost Research & Dean Graduate School; Ms. Stephanie Russell, Exec. Dir. Univ. Mission & Identity; Mr. Arthur F. Scheuber, Vice-Pres. Admin.; Ms. Patricia L. Geraghty, Vice Pres. Office of Mktg.

Deans: Dr. Jeanne Hossenlopp, Interim Dean Helen Way Klinger College of Arts & Sciences; Dr. Linda Salchenberger, Dean College of Business Admin.; Dr. Lynn Turner, Interim Dean J. William and Mary Diederich College of Communication; Dr. William K. Lobb, Dean School of Dentistry; Dr. William Henk, Dean College of Educ.; Dr. Stanley V. Jaskolski, Dean College of Engineering; Dr. William Cullinan, Dean College of Health Sciences; Dr. Janice Simmons-Welburn, Dean Libraries; Dr. Margaret Callahan, Dean College of Nursing; Dr. Robert J. Deahl, Dean College of Professional Studies; Mr. Joseph D. Kearney, Dean Law School. Additional Department Heads: Rev. John Mathie, S.J., Dir. Univ. Ministry; Dr. Susan Wood, Chair Dept. of Theology.

Mount Mary College (1913) 2900 N. Menomonee River Pkwy, 53222-4546. Tel: 414-268-4810; Fax: 414-266-1224. Web: www.mtmary.edu. Eileen Schwalbach, Pres.; Julie Kamikawa, Acting Dir. Library. School Sisters of Notre Dame. Sisters 14; Lay Teachers 69; Students 1,781; Total Staff 368.

FOND DU LAC. *Marian University, Inc.* (1936) 45 S. National Ave., 54935. Tel: 920-923-7617; Fax: 920-923-8087. Email: admissions@marianuniversity.edu. Web: www.marianuniversity.edu. Sisters Mary Mollison, C.S.A., Acting Pres.; Deborah Golias, C.S.A., Interim Vice Pres. Academic Affairs; Marie Scott, C.S.A., Campus Min.; Mary Ellen Gormican, Librarian. Sisters of the Congregation of St. Agnes 5; Lay Teachers 88; Students 2,891; (incl. all part-time & adjunct) 304.

[D] HIGH SCHOOLS, ARCHDIOCESAN AND PAROCHIAL

MILWAUKEE. *Pius XI High School* (1929) 135 N. 76th St., 53213. Tel: 414-290-7000; Fax: 414-290-7001. Email: piusxi@piusxi.org. Web: www.piusxi.org. Dr. Malinda Skrade, Chief Admin.; Betty Hunt, Dir. Academic Operations. School Sisters of St. Francis 4; Lay Teachers 88; Students 1,000.

Thomas More High School, 2601 E. Morgan Ave., 53207. Tel: 414-481-8370; Fax: 414-481-3382. Email: janick@tmore.org. Web: www.tmore.org. Mr. Terry Bentor, Prin. (Coed) Sisters 1; Lay Teachers 31; Students 436; Total Staff 52.

BURLINGTON. *Catholic Central High School* (1925) 148 McHenry St., 53105. Tel: 262-763-1510; Fax: 262-763-1509. Email: ggroth@chcsnet.org. Web: www.chcsnet.org. Gregory Groth, Prin.; Jean Pyzyk, Asst. Prin. Lay Teachers 18; Students 149.

KENOSHA. *St. Joseph High School*, 2401 69th St., 53143. Tel: 262-654-8651; Fax: 262-654-1615. Email: rfreund@kenoshastjoseph.com. Web: www.kenoshastjoseph.com. Mr. Robert Freund, Pres.; Edward G. Kowochich, Prin. Sisters 1; Lay Teachers 33; Students 295; Total Staff 42.

WAUKESHA. *Catholic Memorial High School* (1949) 601 E. College Ave., 53186-5538. Tel: 262-542-7101; Fax: 262-542-1633. Email: fr.hartmann@catholicmemorial.net. Web: www.catholicmemorial.net. Very Rev. Paul B.R. Hartmann, M.Div., J.C.L., Pres. Tel: 262-542-7101, Ext. 243; Fax: 262-521-4444; Mr. Bob Hall, Prin. Clergy 1; Lay Teachers 61; Students 763; Total Staff 80.

[E] HIGH SCHOOLS, PRIVATE

MILWAUKEE. *Divine Savior Holy Angels High School, Inc.* (Girls), 4267 N. 100th St., 53222. Tel: 414-462-3742; Fax: 414-466-0690. Email: dsha@dshak12.wi.us. Web: www.dsha.info. Ellen Bartel, Pres.; Dan Quesnell, Prin.; Mary Wyn Bjorkquist, Librarian. Sponsored by the Sisters of the Divine Savior. Sisters 2; Lay Teachers 63; Students 656; Total Staff 93.

St. Joan Antida High School, Inc. (Girls), 1341 N. Cass St., 53202. Tel: 414-272-8423; Fax: 414-272-3136. Email: mkurhajetz@saintjoanantida.org. Web: www.saintjoanantida.org. Cynthia A. Marino, Pres.; Mary Kurhajetz, Prin. Sisters of Charity of St. Joan Antida 3; Lay Teachers 27; Students 337; Total Staff 45.

Marquette University High School (Boys), 3401 W. Wisconsin Ave., 53208. Tel: 414-933-7220; Fax: 414-937-8588. Web: www.muhs.edu. Revs. John M. Belmonte, S.J., Prin.; Terrence M. Brennan, S.J.; Mark A. Carr, S.J.; Thomas C. Manahan, S.J.; Warren J. Szazana, S.J., Pres.; Charles L. Stang, S.J.; Ms. Ann O'Hara, Librarian. (See separate listing for resident information). Priests 6; Religious 2; Lay Teachers 75; Students 1,054; Total Staff 133.

**Messmer High School* (1926) 742 W. Capitol Dr., 53206. Tel: 414-264-5440; Fax: 414-264-0672. Email: generalinfo@messmerschools.org. Web: www.messmerschools.org. Bro. Bob Smith, Pres.; Jeff Monday, Vice Pres. & Prin.; Polly Partain, Librarian. Brothers 1; Teachers 53; Part-Time Teachers 5; Students 656; Lay Staff 29.

Messmer Preparatory School (1999) 3027 N. Fraternity St., 53212. Tel: 414-264-6070; Fax: 414-264-6430. Email: generalinfo@messmerschools.org. Web: www.messmerschools.org. Jeff Monday, Vice Pres.; Michelle Paris, Prin.; Darlene Packard, Librarian. Brothers 1; Lay Teachers 32; Students 451.

RACINE. *St. Catherine's High School* (1864) 1200 Park Ave., 53403. Tel: 262-632-2785; Fax: 262-632-5144. Web: www.saintcats.org. Mr. Christopher Olley, Pres.; Mr. Andrew Meuler, Prin.; Sr. Jane Weiss, Asst. Prin. Dominican Sisters (Racine) 3; Lay Teachers 26; Students 363.

WHITEFISH BAY. *Dominican High School* (1956) 120 E. Silver Spring Dr., 53217. Tel: 414-332-1170; Fax: 414-332-4101. Email: dhs@dominicanhighschool.com. Web: dominicanhighschool.com. Edward Foy, Dean Academics; Brian Geitmann, Dean Students; Amy Krzykowski, Librarian; Henry Reyes, Campus Min. Sponsored by Sinsinawa Dominicans. Dominican Sisters of the Congregation of the Most Holy Rosary, Sinsinawa, WI 1; Administrators 3; Lay Teachers 32; Students 350.

[F] ELEMENTARY SCHOOLS, ARCHDIOCESAN

MILWAUKEE. *St. Rose and St. Leo Catholic School*, 514 N. 31st St., 53208. Tel: 414-933-6070; Fax: 414-933-3071. Email: generalinfo@messmerschools.org. Web: www.messmerschools.org. Bro. Bob Smith, Pres.; Jeff Monday, Vice Pres.; Lewis Lea, Prin. In partnership with Messmer Catholic Schools. Brothers 1; Lay Teachers 19; Staff 8; Students 203.

[G] ELEMENTARY SCHOOLS, PRIVATE

MILWAUKEE. *St. Coletta Day School of Milwaukee* (1956) 1740 N. 55th St., 53208. Tel: 414-453-1850; Fax: 414-453-9449. Email: info@scdmlk.org. Web: www.scdmlk.org. William A. Koehn, Prin. & Admin. For Exceptional Children. Lay Teachers 2; Students 11.

Nativity Jesuit Middle School, Inc. (Boys), 1515 S. 29th St., 53215-1912. Tel: 414-645-1060. Email: nativity@njms.org. Web: www.njms.org. Gregory Meuler, Pres.; Ms. Melodie Hessling, Prin. Wisconsin Province of the Society of Jesus. Priests 1; Religious 1; Lay Teachers 9; Students 82; Total Staff 17.

Notre Dame Middle School, Inc. (1996) 1420 W. Scott St., 53204. Tel: 414-671-9000; Fax: 414-671-6138. Email: info@ndmwi.org. Web: ndmwi.org. Mary McIntosh, Pres.; Sisters Jean Ellman, S.S.N.D., Prin.; Doris Jean LaBrun, S.S.N.D., Librarian. Sponsored by School Sisters of Notre Dame. Sisters 3; Lay Teachers 12; Volunteers 2; Students 121.

[H] CONSOLIDATED ELEMENTARY SCHOOLS

MILWAUKEE. *All Saints Catholic East School System, Inc.*, 2461 N. Murray Ave., 53211. Tel: 414-964-1770; Fax: 414-964-6573. Email: robinsonj@archmil.org. Rev. Michael F. Michalski, Bd. Chm.; Mrs. Julie Ann Robinson, Prin. Sponsored by the following Milwaukee parishes: Cathedral of St. John the Evangelist; Our Lady of Divine

Providence; Old St. Mary's; Ss. Peter and Paul; Three Holy Women Catholic Parish. Lay Teachers 17; Students 146.

Holy Wisdom Academy (2002) c/o St. Alexander Congregation, 3307 S. 10th, 53215-5039. Tel: 414-744-3695; Fax: 414-744-2874. Revs. Michael A. Ignaszak, Contact; Norberto Sandoval; Mr. Richard Mason, Prin. Sponsored by St. Alexander and St. Helen Parishes, Milwaukee. Sisters 5; Lay Teachers 16; Total Enrollment 266.

Northwest Catholic School Association Formerly St. Bernadette, St. Catherine of Alexandria, and Our Lady of Good Hope Schools., 8202 W. Denver Ave., 53223. Tel: 414-358-4603. Debra A. Hintz, Contact Person.

St. Thomas Aquinas Academy Association, 341 E. Norwich St., 53207. Tel: 414-744-1214; Fax: 414-744-8340. Web: thomasaquinasacademy.com. Rev. Romanus N. Nwaru, Contact Person; Rhonda Friday, Prin.; Mrs. Diane Karabon, Librarian. Sponsored by St. Augustine, St. Paul, St. Veronica & Immaculate Conception, Milwaukee; Nativity of the Lord, Cudahy, and Sacred Heart of Jesus, St. Francis. Lay Teachers 23; Students 225.

JOHNSBURG. *Consolidated Parochial Elementary School* (1969) N9290 County Rd. W, Fond Du Lac, 54937. Tel: 920-795-4222; Fax: 920-795-4126. Email: cpes@ppcws.net. Web: cpesonline.com. Mary Beth Leonard, Prin. & Admin. Members: St. John the Baptist, Johnsburg; St. Mary, Marytown; Holy Cross, Mount Calvary; St. Cloud, St. Cloud. Priests 2; Lay Teachers 13; Students 102.

LOMIRA. *Consolidated Catholic School, Lomira-Theresa*, 705 Milwaukee St., 53048-9520. Tel: 920-269-4326; Fax: 920-269-7342. Email: cel@charter.net. Dorothy Zitlow, Prin.; Jackie Hettlenhaus, Librarian. Members: St. Mary, Lomira; St. Theresa, Theresa. Lay Teachers 4; Students 30.

WAUKESHA. *Waukesha Catholic School System, Inc.* (1990) 221 S. Hartwell Ave., 53186. Tel: 262-896-2929; Fax: 262-896-2934. Email: business@waukeshacatholicchoolsystem.org. Rev. Jason Lavann, Pastor Liaison. Tel: 262-542-2569. Members: St. Joseph, St. Mary, St. John Neumann, St. William.

St. Joseph Campus, 818 N. East Ave., 53186. Tel: 262-896-2930; Fax: 262-896-2935. Email: stjoe@wessonline.org. Mrs. Kathleen Rempe, Prin. Lay Teachers 18; Students 221.

St. Mary Campus, 520 N. Newhall Ave., 53186. Tel: 262-896-2932; Fax: 262-896-2931. Email: stmary@wessonline.org. Ms. Lisa Kovaleski, Prin. Lay Teachers 18; Students 316.

St. William Campus, 444 N. Morland Blvd., 53188. Tel: 262-896-2920; Fax: 262-896-2925. Email: stwm@wessonline.org. Robert Radomski, Prin. Lay Teachers 11; Students 163.

WEST ALLIS. *Mary Queen of Saints Catholic Academy* (2004) Greenfield Avenue Campus, 1435 S. 92nd St., 53214. Tel: 414-476-0751; Fax: 414-259-9285. Web: mqsa.org. Rev. Leonard R. Copeland, O.C.D., Priest Designate; Beverly Walloch, Librarian. Sponsored by St. Florian, West Milwaukee; Holy Assumption, Immaculate Heart of Mary, Mary Queen of Heaven, St. Aloysius, St. Augustine & St. Rita, West Allis. Lay Teachers (Full-Time) 8; Lay Teachers (Part-Time) 7; Students 99.

[I] SCHOOL SYSTEMS

FOND DU LAC. *St. Mary's Springs Academy aka FACES-Springs Catholic Education System aka St. Mary's Springs High School, Inc.* (Grades K-12), Admin. Office: 114 Armory St., 54935. Tel: 920-924-0993; 920-921-4870, Ext. 8009 (Business Office); Fax: 920-922-7849. Web: www.faces.k12.wi.us. Sr. Judith Schmidt, Pres. Tel: 920-924-0993; Joanne Michaels, Librarian. Lay Teachers 34; Students 482; Total Staff 62.

Pre-School & Elementary (Grades PreK-2), 95 E. 2nd St., 54935. Tel: 920-921-5300; Fax: 920-921-5908. Email: cjaeger@faces.k12.wi.us. Cheryl Jaeger, Prin.

Elementary & Middle School (Grades 3-8), 63 E. Merrill Ave., 54935. Tel: 920-921-9610; Fax: 920-921-0457. Email: cjaeger@faces.k12.wi.us. Cheryl Jaeger, Prin.

High School, 255 County Rd. K, 54937. Tel: 920-921-4870; Fax: 920-921-2786. Email: tborek@springs.k12.wi.us. www.springs.k12.wi.us. Tom Borek, Prin. Sisters 2; Lay Teachers 22; Students 252; Faculty 24.

[J] CHILD CARE CENTERS

MILWAUKEE. *Child Development Center of St. Joseph* (1999) 1600 W. Oklahoma Ave., 53215. Tel: 414-645-5337; Fax: 414-645-5329. Email: jvasquez@cdcsj.org. Web: www.cdcsj.org. Jose Vasquez, CEO. Felician Sisters 3; Lay Teachers 37; Children 213; Total Staff 64; Other Staff 14.

Guardian Angel Learning Center, Inc., 1540 N. Jefferson, 53202. Tel: 414-277-9474; Fax: 414-277-9482. Email: gschooll@wi.rr.com. Web: www.scsja.org. Sr. Marie Louise Balistreri, S.C.S.J.A., Admin. Sisters of Charity of St. Joan Antida, The center is licensed for ages 6 weeks to 12 years. Sisters of Charity of St. Joan Antida 1; Sisters of Charity B.V.M. 1; Lay Teachers 2; Students 85.

Seton Children's School, Inc. (1981) 8647 N. Port Washington Rd., Fox Point, 53217. Tel: 414-352-6115; Fax: 414-540-9374. Email: amarquar@columbia-stmarys.org. Operated by the Ascension Health System. A licensed center for comprehensive early childhood educational programs and day care. Lay Teachers 12; Children 112.

Other Location:
2330 N. Prospect Ave., 53211. Tel: 414-220-8494. Lay Teachers 7; Children 120.

SOUTH MILWAUKEE. Franciscan Villa Child Day Care Center, 3601 S. Chicago Ave., 53172. Tel: 414-570-5410; Fax: 414-764-0706. Email: stacyuehring@catholichealth.net. Web: www.franciscanvilla.com. Affiliate of Catholic Health Initiatives. Lay Teachers 10; Children 50.

[K] GENERAL HOSPITALS

MILWAUKEE. Columbia St. Mary's Hospital Milwaukee, Inc. (1859) 2323 N. Lake Dr., P.O. Box 503, 53201-0503. Tel: 414-326-1734; Fax: 414-326-1739. Email: amarquar@columbia-stmarys.org. Web: www.columbia-stmarys.org. William Haft, Vice Pres. Hospital Opers.; Rev. Eugene Pocerlich, Chap.; Sr. Rosalynn Dzikovski, O.S.F., Chap.; Pedro Acosta Zapata, Chap. Corporate Title: Columbia St. Mary's Hospital Milwaukee, Inc.; Ascension Health System. Bed Capacity 664; Patients Assisted Annually 285,170; Total Staff 3,816.

Ministry Health Care, Inc. (1984) 11925 W. Lake Park Dr., 63224. Tel: 414-359-1060; Fax: 414-359-1033. Email: info@ministryhealth.org. Web: www.ministryhealth.org. Nicholas Desien, Pres. & CEO.

Subsidiaries and Affiliated Hospitals located throughout Wisconsin:

Door County Memorial Hospital (1942) Sturgeon Bay. Tel: 920-743-5666; Fax: 920-743-8165.

Mercy Medical Center of Oshkosh, Inc. (1891) Oshkosh. Tel: 920-223-2000; Fax: 920-223-0508.

Ministry Behavioral Health of St. Michael's Hospital, Inc. (1970) Stevens Point. Tel: 715-344-4611; Fax: 715-344-8127.

Ministry Home Care, Inc. (1998) Marshfield. Tel: 715-389-3802; Fax: 715-387-9950.

Ministry Weight Management, Inc. (1995) Rhinelander. Tel: 715-361-2000; Fax: 715-361-2011.

Sacred Heart-Saint Mary's Hospitals, Inc. (1981) Tomahawk and Rhinelander, WI. Tel: 715-369-6600; Fax: 715-369-6441.

Saint Elizabeth's Hospital's of Wabasha, Inc. (1898) Wabasha, MN. Tel: 651-565-4631; Fax: 651-565-2482.

Saint Joseph's Hospital of Marshfield, Inc. (1955) Marshfield. Tel: 715-387-1713; Fax: 715-387-8601.

Saint Clare's Hospital of Weston, Inc. (2002) Wausau. Tel: 715-393-3000; Fax: 715-359-1087.

St. Michael's Hospital of Stevens Point, Inc. (1913) Stevens Point. Tel: 715-346-5000; Fax: 715-346-5088.

Our Lady of Victory Hospital, Inc., Stanley. Tel: 715-644-5571; Fax: 715-644-6221.

Dr. Kate Neucomb Convalescent Center, Inc. (1980) Woodruff. Tel: 715-356-8898; Fax: 715-356-8861.

Eagle River Memorial Hospital, Incorporated (1941) Eagle River. Tel: 715-479-7411; Fax: 715-479-2748.

The Howard Young Medical Center, Inc. (1954) Woodruff. Tel: 715-356-8000; Fax: 715-356-6097.

Howard Young Health Care, Inc. (1994) Woodruff. Tel: 715-356-8000; Fax: 715-356-6097.

Affinity Health System (1999) Menasha, 54952. Tel: 920-720-1700; Fax: 920-720-1907.

Agape Community Center of Milwaukee, Inc. (1989) Tel: 414-464-4440; Fax: 414-464-9420.

Ministry Medical Group, Inc. Tel: 414-359-1060; Fax: 414-359-1656.

Wheaton Franciscan Healthcare - St. Francis, Inc. (1946) 3237 S. 16th St., 53215. Tel: 414-647-5000; Fax: 414-647-5565. Web: www.mywheaton.org. Daniel Mattes, Pres.; Rev. Kevin Ori, Chap. Sponsored by the Congregation of the Sisters of St. Felix of Cantalice of the United States of America, Chicago Province (Felician Sisters). Sisters 9; Bed Capacity 260; Patients Assisted Annually 152,509; Total Staff 1,155.

Wheaton Franciscan, Inc. (1927) St. Joseph Campus: 5000 W. Chambers St., 53210. Tel: 414-447-2000; Fax: 414-874-4393. Web: www.mywheaton.org. Wisconsin Heart Hospital Campus: 10000 W. Bluemound Rd., Wauwatosa, 53226. Debra K. Standridge, Pres.; Trisha

Crissman, Interim Regl. Dir. Franciscan Sisters, Daughters of the Sacred Hearts of Jesus and Mary (Wheaton, IL) 8; Bed Capacity 947; Patients Assisted Annually 122,664; Total Staff 2,016.

BROOKFIELD. Wheaton Franciscan Healthcare - Elmbrook Memorial, Inc. (1915) 19333 W. North Ave., 53045. Tel: 262-785-2000; Fax: 262-785-2444. Web: www.mywheaton.org. Debra K. Standridge, Pres.; Trisha Crissman, Interim Regl. Dir. Franciscan Sisters, Daughters of the Sacred Hearts of Jesus and Mary (Wheaton, IL). Bed Capacity 166; Patients Assisted Annually 47,215; Total Staff 613.

FOND DU LAC. Agnesian Health Care, Inc. dba St. Agnes Hospital 430 E. Division St., 54935. Tel: 920-929-2300; Fax: 920-926-4866. Email: fale@agnesian.com. Web: www.agnesian.com. Mr. Robert A. Fale, Pres. & CEO. Sisters 6; Bed Capacity 184; (TCU) 8; Patients Assisted Annually 201,777; Total Staff 1,451.

KENOSHA. St. Catherine's Hospital Inc. (1917) 6308 Eighth Ave., 53143. Tel: 262-656-2112; Fax: 262-654-2624. Richard O. Schmidt Jr., Pres. & CEO. Sponsored by Wheaton Franciscan Healthcare

MEQUON. St. Mary's Hospital Ozaukee, Inc. (1995) 13111 N. Port Washington Rd., 53097. Tel: 414-243-7300; Fax: 414-243-7416. Email: gstaffil@columbia-stmarys.org. Web: www.columbia-stmarys.org. Gerri Staffileno, Vice Pres. Hospital Opers. & Nurse Exec.; Rev. Paul Schwan, Chap.; Sr. Angela Spence, Chap. Ascension Health System. Bed Capacity 182; Patients Assisted Annually 133,685; Total Staff 1,217.

RACINE. Wheaton Franciscan Healthcare - All Saints, Inc. (1974) 3801 Spring St., 53405. Tel: 262-687-4011; Fax: 262-687-8039. Web: www.mywheaton.org. Kenneth R. Buser, Pres. Bed Capacity 413; Total Patients Assisted 115,484; Total Staff 2,056.

SHEBOYGAN. St. Nicholas Hospital (1890) 3100 Superior Ave., 53081. Tel: 920-459-8300; Fax: 920-452-8336. Email: mbrasseaux@ems.hshs.org. Web: www.stnicholashospital.org. Mary T. Brasseaux, CEO; Sr. Christa Strewing, O.S.F., Rel. Coord.; Martin Folan, Dir. Spiritual & Pastoral Support Svcs. Hospital Sisters of the Third Order of St. Francis 2; Bed Capacity 185; Total Assisted Annually 98,182; Total Staff 578.

WAUPUN. Waupun Memorial Hospital, Inc., 620 W. Brown St., 53963. Tel: 920-324-5581; Fax: 920-324-2085. Web: www.agnesian.com. Deann Thurmer, COO. Corporate Title: Waupun Memorial Hospital, Inc. Bed Capacity 25; Patients Assisted Annually 46,567; Total Staff 178.

[L] SPECIAL HOSPITALS AND SANATORIA

MILWAUKEE. Sacred Heart Rehabilitation Institute, Inc. (1955) 2025 E. Newport Ave., 53211. Tel: 414-326-1740; Fax: 414-326-1739. Connie Bradley, Vice Pres. Nursing; Anne Jurenc, Dir. of Oper.; Sr. Margaret Ann Arnold, Chap. Office; Rev. Vicki Watkins, Chap. Ascension Health System. Bed Capacity 67; Patients Assisted Annually 10,250; Total Staff 124.

[M] PROTECTIVE INSTITUTIONS

MILWAUKEE. St. Charles Youth and Family Services, Inc. (1920) 151 S. 84th St., 53214. Tel: 414-476-3710; Fax: 414-778-5985. Email: scarpenet@stcharlesinc.org. Web: www.stcharlesinc.org. Ms. Cathy Connolly, Pres. Bed Capacity 118; Residents 136; Total Assisted Annually 3,000; Total Staff 275.

Daystar, Inc., P.O. Box 2130, 53201-2130. Tel: 414-385-0334; Fax: 414-385-0336. Email: daystar@daystarinc.org. Web: www.daystarinc.org. Transitional living program for formerly battered women without children, for up to two years. Bed Capacity 10; Residents 10; Total Assisted Annually 25; Total Staff 5.

Rosalie Manor Community & Family Services, Inc., 4803 W. Burleigh St., 53210. Tel: 414-449-2868; Fax: 414-449-2870. Email: d.groshek@rmcfs.org. Web: www.rosaliemanor.org. Don Shane, Exec. Dir. Sponsored by the Archdiocese of Milwaukee, Community Programs that strengthen Milwaukee families by empowering parents to be nurturing & by guiding youth toward positive futures. Total Assisted 1,000; Total Staff 24.

MOUNT CALVARY. Cristo Rey Ranch, Inc., N8102 Calvary St., 53057. Tel: 920-753-2026; 920-753-3211; Fax: 920-753-3100. Email: wbooden@villalorettonh.org; nunbetterfarm@hotmail.com. Sister Servants of Christ the King, Provides weekend respite services to families caring for emotionally/behaviorally challenged children and adolescents. Program emphasis on pet therapy. Some day and evening programs thru County

Social Services Department. Bed Capacity 4; Total Assisted Annually 8; Total Staff 8.

WAUWATOSA. Carmelite Home, Inc. (1917) 1214 Kavanaugh Pl., 53213. Tel: 414-258-4791; Fax: 414-258-8464. Email: carmelitedc@sbhglobal.net. Sr. Maria Goretti, D.C.J., Admin.; James E. Lewis, M.S.W., Treatment Dir. MSW & ICSW. Residential Treatment Center for Adolescent Boys. Carmelite Sisters D.C.J. 3; Residents 30; Lay Teachers 2; Total Staff 21.

[N] HOMES FOR AGED AND NURSING HOMES

MILWAUKEE. Alexian Village of Milwaukee, Inc. (1980) 9301 N. 76th St., 53223. Tel: 414-355-9300; Fax: 414-357-5106. Email: gmohnd@alexianbrothers.net. Web: www.alexianvillage.net. Gary Mohn, CEO; Rev. Joe Jagodensky, S.D.S., Chap. Congregation of Alexian Brothers, Immaculate Conception Province, Continuing Care Retirement Community. Units 457; Residents 491; Brothers 3; Total Assisted Annually 79; Total Staff 302.

St. Ann Rest Home, 2020 S. Muskego Ave., 53204-3522. Tel: 414-383-2642; Fax: 414-383-0305. Web: www.stannresthome.org. Rev. Linus E. Kopczevski, O.F.M., Pastoral Care Min.; Sr. Andrea K. Andrzejewska, Admin. Conducted by the Dominican Sisters (Congregation of the Immaculate Conception). Sisters 7; Bed Capacity 50; Residents 50; Total Staff 47.

St. Anne's Salvatorian Campus, 3800 N. 92nd St., 53222. Tel: 414-463-7570; Fax: 414-463-2311. Email: jvogt@wi.rr.com. Web: www.stannesse.org. Ms. Lynn Vogt, Admin.; Rev. Michael Burns, S.D.S., Chap. Sisters of the Divine Savior. Assisted Living Apartments 43; Residents 106; Total Staff 247.

**Milwaukee Catholic Home*, 2462 N. Prospect Ave., 53211-4452. Tel: 414-224-9700; Fax: 414-224-1666. Email: info@milwaukeekeecatholichome.org. Web: milwaukeekeecatholichome.org. Mr. Paul J. Connolly, N.H.A., Exec. Dir.; Rev. Charles R. Keeffe, Dir. Pastoral Care, Corporate Title: Milwaukee Catholic Home, Inc. Retirement Home Residents 120; Retirement Home Total Staff 67; Nursing Home Residents 122; Nursing Home Total Staff 200; Day Care (Adult) 20; Assisted Living 29.

Villa St. Francis, Inc. (1990) 1910 W. Ohio Ave., 53215. Tel: 414-649-2888; Fax: 414-649-2880. Email: jvasquez@villastfrancis.org. Web: www.villastfrancis.org. Jose Vasquez, CEO. Sponsored by the Congregation of the Sisters of St. Felix of Cantalice of the United States of America, Inc. Chicago Province (Felician Sisters), Assisted Living Facility for the Elderly Resident Apartments 128; Total Assisted Annually 190; Total Staff 78.

Wheaton Franciscan Healthcare-Terrace at St. Francis, Inc. (1994) 3200 S. 20th St., 53215. Tel: 414-389-3200; Fax: 414-389-3300. James D. Gresham, Pres. Member of Wheaton Franciscan Healthcare. Sponsored by the Felician Sisters and the Wheaton Franciscan Sisters, Skilled Nursing Facility for Transitional & Extended Subacute Care. Bed Capacity 81; Patients Assisted Annually 662; Total Staff 80.

BROOKFIELD. *Wheaton Franciscan Healthcare - Marian Franciscan Center, Inc. dba Wheaton Franciscan Healthcare - Franciscan Woods (1937) 19525 W. North Ave., 53045. Tel: 262-780-3100. Web: www.mywheaton.org. James D. Gresham, Pres. Franciscan Sisters, Daughters of the Sacred Hearts of Jesus and Mary, Wheaton, IL. Bed Capacity 120; Total Assisted Annually 748; Total Staff 116.

FOND DU LAC. St. Francis Home (1978) 33 Everett St., 54935. Tel: 920-923-7980; Fax: 920-923-7995. Douglas Trost, CEO. Sisters of St. Agnes, C.S.A. Sisters 2; Residents 107; Total Staff 204.

St. Clare Terrace (1991) Tel: 920-923-7996; Fax: 920-923-7995. Residents 29; Independent Elderly Apartments 30; Total Staff 2.

St. Francis Terrace (1998) Tel: 920-923-7980; Fax: 920-923-7995. Residents 54; Assisted Living Units 65; Total Staff 15.

GREENFIELD. Clement Manor Health Center, 3939 S. 92nd St., 53228. Tel: 414-321-1800; Fax: 414-646-7857. Web: www.clementmanor.com. Richard Rau, Pres. & CEO; Mr. Dennis Ferger, Admin.; Rev. Albert Lis, O.F.M., Chap. Sponsored by School Sisters of St. Francis, Corporate Title: Clement Manor, Inc. Residents 166; Adult Day Care 35; Child Day Care 30.

KENOSHA. St. Joseph's Home for the Aged, 9244 29th Ave., 53149. Tel: 262-694-0080; Fax: 262-694-7325. Email: aei@tds.net. Web: stjosephshome.com. Sisters Mary Emmanuel Apanites, D.C.J., Admin. Supr.; M. Jacinta Cusumano, D.C.J.; Rev. Anthony Jelinek. Corporate Title: Carmelite Sisters of the Divine Heart of Jesus; St. Joseph's Villa, Independent living units. Sisters 7; Bed

Capacity 99; Residents 93; Apartments 44; Adult Day Care 46; Total Assisted Annually 40; Total Staff 150.

MOUNT CALVARY. Villa Loretto Nursing Home, N8114 County WW, 53057. Tel: 920-753-3211; Fax: 920-753-3100. Email: susterheresa@villalorettonh.org. Web: villalorettonh.org. Sr. Stephen Bloesh, Supr. Corporate Title: Sister Servants of Christ the King, Inc. dba Villa Loretto. Sisters 5; Bed Capacity 52; Total Assisted Annually 89; Total Staff 125.

Villa Rosa, Inc., N8120 County WW, 53057. Tel: 920-753-3015; Fax: 920-753-2508. Email: ckramer@villalorettonh.org; nunbeterfarm@villalorettonh.org. Web: villalorettonh.org. Sr. Stephen Bloesh, Pres.; Colleen Kramer, Dir. Bed Capacity 20; Total Assisted Annually 28; Total Staff 12.

RACINE. Marian Housing Center, Inc. (1985) 4105 Spring St., 53405. Tel: 262-639-5807; Fax: 262-633-9780. Web: www.wfhealthcare.org. Units 40; Total Staff 3; Residents 43.

St. Monica's Senior Citizens Home, Inc., 3920 N. Green Bay Rd., 53404. Tel: 262-639-5050; Fax: 262-639-5673. Email: sr.irene@stmonica.net. Sr. Irene Hanika, O.S.A., Supr. & Admin. Nonprofit Corp. Sisters of St. Rita 6; Bed Capacity 110; Residents 110; Total Assisted Annually 29,200; Total Staff 49.

SOUTH MILWAUKEE. Franciscan Villa of South Milwaukee, Inc. (1966) Residential Care Apartment Complex., 3601 S. Chicago Ave., 53117. Tel: 414-764-4100; Fax: 414-764-0706. Email: daninecasper@catholichealth.net. Web: www.franciscanvilla.org. Jamie Weibeler, Admin. & CEO. Catholic Health Initiatives Residents 150; Alzheimer's Assisted Living 64; Child Day Care 36; Franciscan Courts (Apartments) 39; Franciscan Garden (Apartments) 48; Total Staff 360.

WAUKESHA. St. Camillus Health Center, Inc., 10101 W. Wisconsin Ave., 53226. Tel: 414-258-1814; Fax: 414-259-4987. Email: rjohnson@stcam.com. Web: www.stcam.com. Very Rev. Richard O'Donnell, M.I., Prov.; Rev. Augustin Orosa, M.I., Chap.; Bro. Mario Crivello, M.I., Chap.; Rick Johnson, Pres. & CEO; Chris Winkowski, Chap. Order of the Servants of the Sick (Order of St. Camillus), Skilled Nursing Home and Assisted Living. Bed Capacity 217; Patients Assisted Annually 250; Total Staff 500.

[O] PERSONAL PRELATURES

BROOKFIELD. Prelature of the Holy Cross and Opus Dei Layton Study Center, 12900 W. North Ave., 53005. Tel: 262-784-1523; Fax: 262-782-5183. Email: info@opusdei.org. Revs. Timothy J. Uhen; John C. Kubeck.

[P] MONASTERIES AND RESIDENCES FOR PRIESTS AND BROTHERS

MILWAUKEE. Alexian Brothers Community (1980) Immaculate Conception Province, 8000 Limerick Rd., 53223-1072. Tel: 414-507-9157; Fax: 414-357-5290. Email: dmccormick@alexianbrothers.net. Web: www.alexianbrothers.net. Bros. John Grider, C.F.A.; Daniel McCormick, C.F.A.; Robert Petersen, C.F.A. Brothers 3.

Arrupe House Jesuit Community, 831 N. 13th St., 53233-1706. Tel: 414-288-5855; Fax: 414-288-5852. Revs. Peter J. Etzel, S.J.; Walter E. Boehme, S.J.; Patrick J. Burns, S.J.; D. Thomas Hughson, S.J.; Michael R. Kolb, S.J.; Very Rev. G. Thomas Krettek, S.J.; Revs. Thomas A. Lawler, S.J.; Eugene F. Merz, S.J.; John M. Paul, S.J., Min.; Cletus H. Pfab, S.J.; Philip J. Rossi, S.J.; Warren J. Szazma, S.J.; Thomas P. Sweetser, S.J.; John L. Treloar, S.J., Supr.; Matthew S. Walsh, S.J. Society of Jesus, Wisconsin Prov. Priests 15.

St. Camillus Provincialate, 3345 S. 10th St., 53215. Tel: 414-481-3696; Fax: 414-481-8044. Very Rev. Richard O'Donnell, M.I., Prov.; Revs. Bernard Blasich; Scott Binet, M.I., M.D.; Joseph L. Bisoffi, M.I., Prov. Counselor; Stephen Bradlock; William Cronin, M.I.; Louis Lussier, M.I.; Carlo Notaro, M.I.; Augustin Orosa, M.I., Chap.; Albert Schempp, M.I., Chap. & Prov. Counselor. Provincial offices for the North American Province of the Order of the Servants of the Sick (Order of Saint Camillus) Priests 9.

St. Conrad Friary, 3138 N. 2nd St., 53212. Tel: 414-372-3620. Revs. Brian Braun, O.F.M.Cap.; Richard Hart, O.F.M.Cap.; William Hugo, O.F.M.Cap.; Niles J. Kauffman, O.F.M.Cap., M.A.; Randall Knauft, O.F.M.Cap.; Martin Pable, O.F.M.Cap.; David Preuss, O.F.M.Cap.; Bros. Phillip Gardner, Postulant; Stephen Greco, Postulant; Michael Joseph Groark, Postulant; Craig McWade, Postulant. Capuchin Friars, Province of St. Joseph. Priests 7; Brothers 4; Total in Residence 11.

Jesuit Community at Marquette University, 1404 W. Wisconsin Ave., 53233. Tel: 414-288-5000; Fax: 414-288-1758. Revs. James P. Flaherty, S.J., Rector; Thomas S. Anderson, S.J.; John M. Belmonte, S.J.; Ronald Bieganowski, S.J.; Thaddeus J. Burch, S.J.; Thomas A. Caldwell, S.J.; Michael D. Class, S.J.; Martin-Claude Domfang, S.J.; J. Patrick Donnelly, S.J.; Robert M. Doran, S.J.; Eugene M. Dutkiewicz, S.J.; Robert L. Faricy, S.J.; John P. Fitzgibbons, S.J.; Gerald E. Goetz, S.J., Min.; G. Simon Harak, S.J.; Phillip R. Hurley, S.J.; Robert J. Joda, S.J.; William J. Kelly, S.J.; William S. Kurz, S.J.; James M. Kubicki, S.J.; William S. Kurz, S.J.; Jeffrey T. LaBelle, S.J.; John D. Laurance, S.J.; Douglas J. Leonhardt, S.J.; Robert W. Leiwake, S.J.; Frank A. Majka, S.J.; Thomas C. Manahan, S.J.; D. Edward Mathie, S.J.; Donald R. Matthey, S.J.; James E. Mael, S.J.; Richard A. McGarrity, S.J.; Jose Moreno, S.J.; Joseph G. Mueller, S.J.; Patrick Mulemi, S.J.; James J. O'Leary, S.J.; Gregory J. O'Meara, S.J.; Nicholas F. Pope, S.J.; Francis Paul Prucha, S.J.; Luis Rodriguez, S.J.; Thomas N. Schloemer, S.J.; David G. Schultenover, S.J.; David M. Shields, S.J.; Walter J. Stohrer, S.J.; Roland J. Teske, S.J.; Andrew J. Thon, S.J.; Richard A. Tomasek, S.J.; Karl D. Voelker, S.J.; James B. Warosh, S.J.; Robert A. Wild, S.J.; Frederick P. Zagone, S.J.; Michael J. Zeps, S.J.; Mr. Charles T. Olsen, SJ. Marquette Jesuit Associates, Inc. Priests 51; Scholastics 1.

Jesuit Provincial Office, Wisconsin Province, P.O. Box 080288, 53208-0288. Tel: 414-937-6949; Fax: 414-937-6950. Email: wisprov@jesuitwisprov.org. Web: www.jesuitwisprov.org. Very Rev. G. Thomas Krettek, S.J., Prov.; Revs. Patrick J. Burns, S.J., Dir. Planning & Implementation for Prov. Reconfiguration; Eugene M. Dutkiewicz, S.J., Asst. for Finance & Treas.; James J. Gladstone, S.J., Asst. for Personnel; Thomas A. Lawler, S.J., Vocation Dir.; Frank A. Majka, S.J., Asst. for Secondary Educ.; Richard A. McGarrity, S.J., Special Asst. Devel.; John M. Paul, S.J., Dir. Formation; Luis Rodriguez, S.J., Asst. Prov. & Asst. for Pastoral Ministries; John L. Treloar, S.J., Asst. for Higher Educ. & Prov. Delegate for Conduct in Ministry. Corporate Title: Wisconsin Province of the Society of Jesus. Priests 10.

Priests of the Province Serving Abroad: Revs. Frederick E. Brenk, S.J., Rome, Italy; James E. Grummer, S.J., Rome, Italy; Jonathan Haschka, S.J., Mwanza, Tanzania; John D. Mace, S.J., Dili, Timor-Leste; Daniel C. McDonald, S.J., Rome, Italy; John R. Schak, S.J., Salta, Argentina; Nicholas E. Schiel, S.J., Olanchó, Honduras; James J. Strzok, S.J., Karen, Kenya; Anthony J. Wach, S.J., Kampala, Uganda; Christopher J. Krall, S.J., Toronto, Ontario.

Members of the Province Not Otherwise Listed: Revs. Joseph A. Brown, S.J.; Charles F. Burns, S.J., San Diego, CA; William J. Ellos, S.J., San Antonio, TX; Jeffrey R. Loebl, S.J., Milwaukee, WI; Patrick L. Murphy, S.J., Cape Canaveral, FL; James M. Raddie, S.J., St. Paul, MN; Gregory A. Schissel, S.J., Dittmer, MO; Bro. Gerald E. Peltz, S.J.; Mr. Andrew M. Jaspers, S.J.

La Salette Fathers Missionaries of Our Lady of La Salette, 1607 E. Howard Ave., 53207. Tel: 414-769-7113; Fax: 414-769-1057. Bro. Gerald Buraczewski, M.S. Brothers 1; Total in Residence 1.

Pallotti House, 5424 W. Bluemound Rd., 53208. Tel: 414-258-0653; Fax: 414-258-9314. Email: pallotti_milw@yahoo.com. Web: www.pallottines.org. Revs. Joseph Dominic, S.A.C. (India); Davis Edassery, S.A.C. (India); Joseph Dominic Elukunnel, S.A.C. (India); Jose Eluvathingal, S.A.C. (India); Jerome A. Hapka, S.A.C.; Stephen Kaichiramattathil, S.A.C. (India); Joseph Koyickal, S.A.C. (India); Thomas Kuttyamickal, S.A.C. (India); Sergio Lizama, S.A.C.; Very Rev. Leon J. Martin, S.A.C., Prov. Supr.; Revs. James Palakody, S.A.C. (India); John R. Scheer, S.A.C.; Bruce J. Schuta, S.A.C.; Gregory P. Serwa, S.A.C.; Thunkuchan Steve Varghese, S.A.C. (India); Bro. James Scarpaea, S.A.C., Coord. Residence of Fathers and Brothers and Offices of Mother of God Province of the Society of the Catholic Apostolate also, Formation House: Novitiate. Priests 12; Brothers 1.

Pere Marquette Jesuit Community, 726 N. 34th St., 53208-3301. Tel: 414-342-7503; Fax: 414-937-8588. Revs. Mark A. Carr, S.J., Supr.; Terrence M. Brennan, S.J.; Charles L. Stang, S.J.; Mr. Paul J. Shelton, S.J. Society of Jesus, Wisconsin Province. Priests 3; Scholastics 1.

Provincial Offices - Discalced Carmelites (1947) 1233 S. 45th St., 53214-3693. Tel: 414-872-7212; Fax: 414-872-3138. Email: profs@gmail.com. Web: www.ocdwashiprov.com. Very Rev. John Sullivan, O.C.D., Prov.; Sr. Beth Lyman, S.S.S.F., Prov.

Admin. Asst. Priests 19; Brothers 3. Serving Abroad: Revs. Arnold Boehme, O.C.D. (Philippines), Parish Priest; Reginald Foster, O.C.D., Chief Latinist for Vatican, Rome; Dennis Geng, O.C.D. (Kenya), Treas., Formation Team; Thomas Martin, O.C.D., Formation Team, Retreats, Philippines; Ignacio Read, O.C.D., Novice Formation Team, Philippines; Alan J. Rieger, O.C.D., Local Supr. & Spirituality Ctr., Philippines; Eugene C. Wehner, O.C.D. (Kenya), Community Svc. Librarian. Priests of the Province Not Otherwise Listed: Most Rev. Julio Labayan, O.C.D. (Philippines) (Retired); Revs. Joseph Okanda Abwanda, O.C.D. (Kenya), Local Supr.; Nicholas Olondo Adongo, O.C.D. (Kenya), Community Svc. Chaplain Kisiunus & priest at outstation.; Joseph Uri Baru, O.C.D. (Kenya), Graduate Studies, Rome, Italy; Lawrence Daniels, O.C.D. (Uganda); Michael Dadd, O.C.D.; Santulino Ekada, O.C.D. (Kenya), Parish Priest, Tindinyo; Fred Hickey, O.C.D.; Jose Maria Lopez, O.C.D. (Philippines); Jacob Mugo Mbiti, O.C.D. (Kenya), Dir. Retreat House; Raymond Achuka Onsongo, O.C.D. (Kenya), (Kisii); Richard Opendi, O.C.D. (Kenya), Vocation Dir.; Steven Payne, O.C.D. (Kenya), Formation Team & Dir. ISRF; Abhedneco Wambua Peter, O.C.D. (Kenya), Asst. Parish Priest, Tindinyo; Very Rev. Phillip Thomas, O.C.D., Rector & Supr.; Rev. Bernard Ybiornas, O.C.D. (Philippines); Bros. Daniel Mutuku Ngwili, O.C.D. (Kenya); Sebastian Reale, O.C.D.

Salvatorian Provincial Offices, 1735 N. Hi-Mount Blvd., 53208-1720. Tel: 414-258-1735; Fax: 414-258-1934. Email: sds@salvatorians.com. Web: salvatorians.com. Society of the Divine Savior. Provincial Council: Revs. David Bergner, S.D.S., Prov.; Jeffrey Wocken, S.D.S., Vicar Prov.; Robert Marsicek, S.D.S., Consultant; Michael Newman, Consultant (Retired); Scott Wallenfels, S.D.S., International Dir. Finance; Bro. Sean McLaughlin, S.D.S., Consultant.

Priests in Residence: Rev. Daniel Pekarske, S.D.S., Ph.D.

Priests at Residences Not Listed Elsewhere: Revs. Keith Brennan, S.D.S. (Retired); Bruce Brentpru, S.D.S.; James Bretl, S.D.S. (Retired), 503 Mullican St., Mc Minnville, TN 37110. Tel: 931-507-3223; Paul Brick, S.D.S. (Retired), 727 Third Ave., Columbus, GA 31901-2957. Tel: 706-494-2675; Bruce Clanton, S.D.S., P.O. Box 574, Racine, 53401-0574. Tel: 262-880-5047; Peter Coffey, S.D.S. (Retired), 14832 60th Ave., Flushing, NY 11355. Tel: 718-463-2416; Cyril Dicitrell, S.D.S. (Retired), W2754 St. Charles Rd., Chilton, 53014-9625. Tel: 920-849-4175; John E. Gorman, S.D.S., 10900 Coastal Hwy., Apt. 904, Ocean City, MD 21842. Tel: 410-524-1701; Julian Guzman, S.D.S.; Michael Hensler, S.D.S.; Michael Hoffman, S.D.S., Asst. Archivist, 7811 W. Center St., 53222-4920; Lloyd Kramlich, S.D.S.; Karl LeClaire, S.D.S.; Richard Maloney, S.D.S., P.O. Box 191, Fort Ashby, WV 26719; Roman Stadtmueller, S.D.S.; Joseph Wambach, S.D.S., 995 E. Baseline Rd., #1086, Tempe, AZ 85283-1333. Tel: 480-777-7686; Jude Weisenbeck, S.D.S. (Retired), 4325 Fireclay Ct., Apt. 3, La Crosse, 54601-2325. Tel: 608-788-2621.

7100 W. Old Loomis Rd., Greendale, 53129-2761. Tel: 414-427-8352. Revs. Hugh G. Birdsall, S.D.S., M.A., M.S., 7100 W. Old Loomis Rd., Greendale, 53129-2761. Tel: 414-427-8352; Scott Jones, S.D.S., Dir. Vocations, 2255 W. Orange Grove, Apt. 9201, Tucson, AZ 85741-3156. Tel: 520-623-2563; Andre Papineau, S.D.S., M.A.; Thomas Tureman, S.D.S., Dir. Missions. Society of the Divine Savior. Priests 4.

Priests of the USA Province serving at the Generalate in Rome, Italy: Very Rev. Paul Portland, S.D.S., Generalate. St. Joseph's Salvatorian Community (Novitiate), 3221-C.S. Lake Dr., St. Francis, 53235-3702. Tel: 414-744-2402. Revs. Joseph Lubrano, S.D.S., Dir. Novices; Thomas Perrin, S.D.S. Salvatorian Formation House, 9077 S. 49 St., Franklin, 53192-7606. Tel: 414-235-4395. Revs. John Vianny Muweesi, S.D.S.; Raul Gomez Ruiz, S.D.S.

Salvatorians - Jordan Hall, 7979 W. Glenbrook Rd., 53223-1055. Bro. John Hauenstein, S.D.S., Coord.; Neil Revs. David Brusky, S.D.S. (Retired); Eric Durham, S.D.S. (Retired); Cletus LaMere, S.D.S. (Retired); Thomas Novak, S.D.S.; Patrick Ritter, S.D.S. (Retired); Robert Wagner, S.D.S. (Retired); Bros. George Armstrong, S.D.S., (Retired); Paul Bauer, S.D.S., (Retired); Nicholas Crosby, S.D.S., (Retired); Andre Duhaime, S.D.S., (Retired); Bertrand Hanf, S.D.S., (Retired); John Rice, S.D.S. Fathers & Brothers of the Society of the Divine Savior. Priests 7; Brothers 7.

SCJ Community (1979) 937 N. 37th St., 53208. Tel: 414-344-0710; Fax: 414-937-6665. Revs. Charles

Brown, S.C.J., Ph.D.; Thomas Cassidy, S.C.J.; Paul Kelly, S.C.J.; John Klingler, S.C.J.; Robert Naglich, S.C.J.; Thi Pham, S.C.J.; Yvon Sheehy, S.C.J.; Francis Vu Tran, S.C.J.; Mark Mastin, S.C.J.; Bro. Frank Presto, S.C.J.; Deacon David Nagel, Treas. Priests of the Sacred Heart. Priests 9; Brothers 1; Deacons 1.

St. Vincent Community, 145 S. 76th St., 53214. Tel: 414-476-2447. Email: pallotti_milw@yahoo.com. Web: www.pallottines.org. Revs. John R. Scheer, S.A.C., Rector; Eugene H. Jarosch, S.A.C.; Richard J. Lorenz, S.A.C. Priests 3.

BENET LAKE. St. Benedict's Abbey (1946) 12605 224th Ave., 53102. Tel: 262-396-4311; Fax: 262-396-4365. Email: benedictines@msn.com. Web: www.BenetLake.org. Rt. Revs. Edmund J. Boyce, O.S.B., Abbot; Andrew V. Garber, O.S.B., Resigned Abbot; Prior; Robert C. Schoofs, O.S.B., Resigned Abbot; Leo M. Ryska, O.S.B., Resigned Abbot; Very Rev. Henry V. Nurra, O.S.B., Sub-Prior; Revs. Lawrence L. Fedor, O.S.B.; Donald J. Gibbs, O.S.B.; Kevin J. Murphy, O.S.B.; Stephen E. Latimer, O.S.B. Priests 9; Brothers 11.

BURLINGTON. St. Francis Friary, St. Francis Center, 2457 Browns Lake Dr., 53105. Tel: 262-763-3600. In Res. Bro. Michael Kulan, O.F.M.

Queen of Peace Friary, 2281 Browns Lake Dr., 53105. Tel: 262-763-3241; Fax: 262-763-3326. Revs. Thomas Kamenski, O.F.M.; Felix Rezekel, O.F.M.; Vianney Sipulski, O.F.M.; DePaul Sobotka, O.F.M.; Louis Stislow, O.F.M.; Howard Stunek, O.F.M.; Richard Tulko, O.F.M.; Rudolph Wieszczyk, O.F.M.; Raymond Zsolcaj; Bros. David Dodge, O.F.M.; Gregory Havel, O.F.M.; Joseph Krymkowski, O.F.M.; Michael Kulan, O.F.M.; Edward Makowiecki, O.F.M.; Andrew Martino, O.F.M.; Michael May, O.F.M., Guardian. Franciscan Friars of the Assumption B.V.M. Province., Retirement Home for Franciscan Friars. Priests 10; Brothers 7.

EAST TROY. Divine Word Missionaries (1875) Box 107, 53120-0107. Tel: 262-642-3300; Fax: 262-642-7754. Email: edpecco@aol.com. Revs. Andrew Biller, S.V.D. (Retired); John F. Fincutter, S.V.D. (Retired); Patrick Fincutter, S.V.D. (Retired); Lucien Gaudreault, S.V.D.; Charles Heskamp, S.V.D. (Retired); Vincent Ohlinger, S.V.D.; Edward Poklo, S.V.D., Rector; Bro. Bernard Scherger, S.V.D. Society of the Divine Word. Priests 7; Brothers 1; Total in Residence 8.

FRANKLIN. Dehon Study Center (1993) 10731 W. Rawson Ave., 53132. Tel: 414-425-3768; Fax: 414-425-8768. Email: mcguire@jcaol.com. Web: www.sqj.org. Rev. Paul J. McGuire, S.C.J. Priests of the Sacred Heart.

Francis and Clare Friary (2002) 9230 W. Highland Park Ave., 53132. Tel: 414-526-9253; Fax: 414-526-9289. Email: province@fm-abvm.org. Web: www.franciscan-friars.org. **Provincial Offices of the Franciscan Friars, Assumption BVM Province, Inc.** (2002) Tel: 414-526-9253; Fax: 414-526-9289. Email: province@fm-abvm.org. Revs. John Cella, O.F.M., J.C.D., M.Div., M.B.A., Dir., Franciscan Pilgrimage Programs, Inc.; Leslie Hoppe, O.F.M., Prov. Min.; Roch Niemier, O.F.M., Prov. Spiritual Asst. of SFO; John Puodziunas, O.F.M., Prov. Vicar; Paul Rezekel, O.F.M., Communications Dir.; Michael Weldon, O.F.M., Faculty, Sacred Heart Seminary, Hales Corners; Bros. Regis Howitz, O.F.M.; Patrick McCormack, O.F.M., Devel. Office. Priests 7; Brothers 3.

St. Francis Residence (1985) 12001 W. Woods Rd., 53132. Tel: 414-529-0332; Fax: 414-529-8777. Revs. Byron Haaland, S.C.J.; Paul J. McGuire, S.C.J.; Anthony P. Russo, S.C.J.; Bros. Andrew Lewandowski, S.C.J.; John Monek, S.C.J. Priests 3; Brothers 2.

Villa Maria (1989) 7330 S. Lovers Lane Rd., 53132. Tel: 414-425-5968; 414-425-5981; Fax: 414-425-0268. Web: www.sqj.org. Most Rev. Joseph James Potocnak, S.C.I. (Retired); Revs. Donald Barnard, S.C.J.; James D. Brackin, S.C.J., M.Div., J.D., Local Coord. & Dir. Elder Svcs.; Michael Burke, S.C.J.; Paul Casper, S.C.J.; Edward Griesemer, S.C.J.; Patrick Lloyd, S.C.J.; Lawrence Rucker, S.C.J.; Michael van der Peet, S.C.J., M.A., M.Div.; Thomas Westhoven, S.C.J.; Stephen Wiese, S.C.J.; Bros. Matthew Miles, S.C.J.; Lawrence Gauthier, S.C.J. Bishops 1; Priests 13; Brothers 2. Attached to the Community But Living Elsewhere: Revs. Joseph Gole, S.T.D. (Slovenia); Vincent MacDonald, S.C.J., The Congregational Home, 3150 Lilly Rd., Brookfield, 53005; Richard Zelonis, S.C.J., The Congregational Home, 3150 Lilly Rd., Brookfield, 53005.

HALES CORNERS. Priests of the Sacred Heart (1933) 7373 S. Lovers Lane Rd., P.O. Box 289, 53130-0289. Tel: 414-425-6910; Fax: 414-425-2938. Email: provsec@poshusa.org. Web: www.sqjusa.net. Revs. Thomas Cassidy, S.C.J., Prov. Supr.; James D. Brackin, S.C.J., M.Div.,

J.D., Dir. Senior Life; Joseph Dean, S.C.J., Dir. Admissions; Mark Mastin, S.C.J., Dir. Justice & Peace; Thi Pham, S.C.J., Dir. Vocations; Yvon Sheehy, S.C.J., Dir. Formation; Francis Vu Tran, S.C.J., Dir. Missions; Bro. Frank Presto, S.C.J., Prov. Sec.

Priests of the Province Serving Abroad: Most Rev. Evert Baaji, S.C.J., Upper Dickens Nazareth, N. Mandela Metlo 6001 South Africa. Tel: 27-41-373-4734; Fax: 27-41-373-6141.

Attached to the Province but Living Elsewhere: Revs. Jerome Clifford, S.C.J., 5463 Dempsey, Saint Louis, MO 63110. Tel: 314-771-5867; Bryan Benoit, S.C.J., P.O. Box 220, Dittmer, MO 63023. Tel: 636-286-1733; Michael McMillen, S.C.J., 5728 N. Talman, Chicago, IL 60669. Tel: 773-944-5448; James Schroeder, S.C.J., 5375 Kenrick Parke Dr. N. #305, St. Louis, MO 63119. Tel: 314-968-3765; Fax: 314-647-3688; Bro. Bernard Taube, S.C.J., 2833 Moland St., #3, Madison, 53704; Rev. David Szatkowski, S.C.J., Via Casale S. Pio V 20, Rome 00165 Italy. Tel: 011-39-06-660-660.

Sacred Heart Monastery (1929) 7335 S. Lovers Ln. Rd., P.O. Box 566, 53130. Tel: 414-425-8300; Fax: 414-529-6988. Email: preid@shst.edu. Web: www.sqj.org. **Priests of the Sacred Heart**, 7335 S. Lovers Ln. Rd., P.O. Box 566, 53130-0566. Tel: 414-425-5323; Fax: 414-529-6988. Revs. Charles Bisgrove, S.C.J.; Jan de Jong, S.C.J., S.T.D., S.T.L.; Paul Grizzelle-Reid, S.C.J., M.S., M.Div.; Wayne Jenkins, S.C.J.; James Schifano, S.C.J.; James Walters, S.C.J., M.S., M.Div.; Charles Wonch, S.C.J.; Bros. Raymond Kozuch, S.C.J.; Long Nguyen, S.C.J. Priests 7; Brothers 2.

HOLY HILL. Discalced Carmelite Monastery - Holy Hill Basilica of the National Shrine of Mary, Help of Christians, Holy Hill (Shrine 1863) (Carmelite Friars 1906) Mailing Address: 1525 Carmel Rd., Holy Hill, Hubertus, 53033. Tel: 262-628-1838; Fax: 262-628-0170. Email: juderj@uno.com. Web: www.holyhill.com. Revs. Fred Alexander, O.C.D., Pastor, St. Mary of the Hill; Emmanuel Bettaso, O.C.D., Mission Procurator; Donald Brick, O.C.D., Rector, First Councilor; Patrick J. Farrell, O.C.D.; Michael Griffin, O.C.D.; Cyril Guise, O.C.D., Dir. Devel.; Jude Peters, O.C.D., Prior; Redemptus Short, O.C.D. (Retired); Ernest Unverdorben, O.C.D., Prov. Treas.; Bros. Martin Murphy, O.C.D.; Frank Salamone, O.C.D. Priests 12; Brothers 2. **Retreat Center**, 1525 Carmel Rd., Hubertus, 53033. Tel: 262-628-1838, Ext. 127; Fax: 262-628-4294. Email: karengiard@holyhill.com. Web: www.holyhill.com. Revs. John Grennon, O.C.D., Provincial Delegate to O.C.D.'s; Daniel Thomas McCauley, O.C.D. (Retired); Matthias Montgomery, O.C.D., Novice Master.

KENOSHA. Missionary Congregation of the Blessed Sacrament, Inc., Zion Province, 5804 Sheridan Rd., 53140. Tel: 262-658-8071; Fax: 262-658-2490. Email: thomasd@archmil.org. Revs. Abraham Karott, M.C.B.S., Member; Joseph Mulangattil, M.C.B.S., Member; Joseph Pottenpambill, Member; Dominic Thomas, M.C.B.S., Contact Person; Thomas Vathapallil, M.C.B.S., Member.

MOUNT CALVARY. St. Felix Friary, N8477 County Rd. WW, 53067. Tel: 920-753-3111; Fax: 920-753-2306. Email: froliwer@stlawrence.edu. Revs. Oliver Bambenek, O.F.M.Cap.; Garret Keegstra, O.F.M.Cap. Priests 2.

St. Lawrence Friary (1856) 301 Church St., 53057. Tel: 920-753-7500; Fax: 920-753-7507. Email: frwerner@stlawrence.edu. Web: stlawrence.edu. Revs. Campion Baer, O.F.M.Cap., Teacher; Dennis Druggan, O.F.M.Cap., Rector & Teacher; Jerome Higgins, O.F.M.Cap., M.Ed., M.A.S., D.Min., Sisters Chap. & Spiritual Dir. (Retired); Ronald Jansch, O.F.M.Cap. (Retired); Elroy Pesch, O.F.M.Cap. (Retired); Kenan Siegel, O.F.M.Cap. (Retired); Ken Smits, O.F.M.Cap., Chap.; Joachim Strupp, O.F.M.Cap., Sisters' Chap. (Retired); Vernon Wagner, O.F.M.Cap. (Retired); Gary Wegner, O.F.M.Cap., Teacher & Dean of Students; Eugene Wolf, O.F.M.Cap. (Retired); Joseph Wolf, O.F.M.Cap., Chap. St. Francis Home (Retired); Werner Wolf, O.F.M.Cap., Local Minister; Paul Yaroch, O.F.M.Cap., Chap. St. Joseph Convent, Campbellsport (Retired); Michael Zuelke, O.F.M.Cap.; Bros. Douglas Bode, O.F.M.Cap., Prof. of Theology; Jerome Campbell, O.F.M.Cap., Maintenance Personnel; Lawrence Groeschel, O.F.M.Cap.; Ron Smith, O.F.M.Cap. Priests 13; Brothers 7. Supervisory Seminary Staff: Bros. Neal Plale, O.F.M.Cap., Prof. of Theology; Carl Schaefer, O.F.M.Cap., Spiritual Dir.; John Scherer, O.F.M.Cap., Vicar, Teacher; John Willger, O.F.M.Cap., Teacher.

RACINE. Augustinian Novitiate, 4335 Douglas Ave., 53402-2956. Tel: 262-681-3221; Fax: 262-681-0628. Revs. Edward J. Kersten, O.S.A., Prior; Gerald A. Nicholas, O.S.A., Novice Dir. Priests 2; Novices 4.

TWIN LAKES. La Salette Missionaries (1967) 10330-336th Ave., Box 777, 53181. Tel: 262-877-3111. Web: www.lasallettेशrine.org. Revs. Gerald Lebanowski, M.S., Dir.; James Stajkowski, M.S.; Bros. Adam Mateja, M.S.; Anthony Separnik, M.S. Priests 2; Brothers 2.

WAUWATOSA. Jesuit Community at St. Camillus, 10100 W. Bluemound Rd., 53226-4377. Tel: 414-259-3731 (nurse manager); Fax: 414-259-4950. Revs. James J. Gladstone, S.J., Supr.; Anthony L. Dagelen, S.J., Asst. Supr.; Richard H. Ahler, S.J.; William J. Brennan, S.J.; Robert E. Brodzeller, S.J.; Joseph F. Eagan, S.J.; Harry S. Eglsauer, S.J.; Robert H. Fitzgerald, S.J.; James E. Fitzgerald, S.J.; Joseph C. Gill, S.J.; J. Clotus Healy, S.J.; John A. Hennessy, S.J.; Robert E. Hoone, S.J.; William M. Kegel, S.J.; Daniel J. Kenney, S.J.; William T. Kolarec, S.J.; Michael D. Kurimay, S.J.; Robert W. Lambeck, S.J.; John J. Lynch, S.J.; William L. Muga, S.J.; John E. Naus, S.J.; Joseph N. Pershe, S.J.; John H. Rainaldo, S.J.; Leon S. Rausch, S.J., Min.; Gerald T. Regan, S.J.; Aloysius F. Schmitz, S.J.; Richard F. Sherburne, S.J.; Paul B. Steinmetz, S.J.; William J. Sullivan, S.J.; Kenneth T. Walleman, S.J.; John W. Wambach, S.J.; Bros. James F. Bewcar, S.J.; William E. Biernatzki, S.J. Society of Jesus, Wisconsin Province. Priests 31; Brothers 2.

[Q] CONVENTS AND RESIDENCES FOR SISTERS

MILWAUKEE. Ancilla Convent Inter-Community living for religious women.

3601 S. 41st St., 53221. Tel: 414-384-6535. Sr. Barbarina Jantsch, S.S.S.F., Dir. Sisters 20. **St. Clare Convent**, 3276 S. 16th St., 53215. Tel: 414-647-2437. Email: stclare@wi.rr.com. Sr. M. Samuel Holowacz, Local Min. Felician Sisters. Sisters 4.

Dominican Sisters of the Perpetual Rosary (1897) 217 N. 68th St., 53213. Tel: 414-258-0579; Fax: 414-258-8831. Email: franni@wi.rr.com; domsisters@wi.rr.com. Web: www.opm-lauwaukee.org. Sr. Miriam Leonard, O.P., Prioress. Cloistered Dominican Sisters of the Perpetual Rosary. Professed Sisters 9.

St. Felix Convent, 3159 S. 17th St., 53215. Tel: 414-389-9803. Sr. Michelle Marie Konieczny, Local Min. Felician Sisters. Sisters 3.

St. Francis Convent, 3170 S. 17th St., 53215. Tel: 414-643-6387; Fax: 414-647-6372. Email: beatricecss@hotmail.com. Sr. M. Beatrice Knipple, Local Min. Felician Sisters. Sisters 5.

St. Joseph Convent, General Motherhouse of the School Sisters of St. Francis (1874) 1501 S. Layton Blvd., 53215. Tel: 414-384-4105; Fax: 414-944-6060. Email: generalate@sssf.org. Web: www.sssf.org. Sisters Kathleen Kluthe, O.S.F., Pres.; Patricia Baier, 1st Vice Pres.; Arlene Woelfel, O.S.F., Vice Pres.; Rita Eble, O.S.F., Vice Pres.; Barbara Kraemer, O.S.F., Prov. **School Sisters of St. Francis, Inc.** Sisters 56; Total in Congregation 1,036.

Mercedes Molina - Instituto Santa Mariana de Jesus, 1234 N. 24th Pl., 53205. Tel: 414-931-7163. Email: cardeanda@hotmail.com. Sr. Maria del Carmen de Anda, R.M., Supr. Corporate Title: Mercedes Molina, Inc. Sisters 4.

Sacred Heart Center, 1545 S. Layton Blvd., 53215. Tel: 414-383-9039; Fax: 414-647-4889. S. Joann Riesterer, O.S.F., Coord. of Health & Housing Svcs.; Sisters Therese Thoenen, O.S.F., Coord. Sisters Living Group; Marcian Swanson, Facility Dir. Home for retired and infirm School Sisters of St. Francis Sisters 50.

San Damiano Convent (2000) 2008 E. Euclid Ave., 53207. Tel: 414-489-9195; Fax: 414-483-5861. Email: smramona@fs-inc.net. Sr. Mary Ramona Dombrowski, C.S.S.F., Local Min. Felician Sisters 3.

Sisters of Charity of St. Joan Antida Convent (Presentation), 1329 N. Cass St., 53202. Tel: 414-276-4173. Email: present@scsja.org. Sr. Elizabeth A. Weber, S.C.S.J.A., Supr. Sisters 7.

Sisters of Charity of St. Joan Antida Convent (St. Charles Community), 3214 W. Parnell Ave., 53221. Tel: 414-282-9627. Email: stchas@scsja.org. Sr. Monica Fumo, S.C.S.J.A., Supr. Sisters 8.

Sisters of Charity of St. Joan Antida Regina Mundi Provincial House and Novitiate, 8560 N. 76th Pl., 53223. Tel: 414-354-9233; Fax: 414-355-6463. Email: sisters@scsja.org. Web: www.scsja.org. Sr. Anne Marie Baemmer, S.C.S.J.A., Prov. Sisters 6; Total in Community 35.

Sisters of the Divine Savior (1888) 4311 N. 100th St., 53222-1393. Tel: 414-466-0810; Fax: 414-466-4335. Email: smith@salvatoriansisters.org. Web: www.sdsisters.org. Provincial Administration Provincial Team: Corporate Title: Sisters of the Divine Savior, Inc. Sisters Carol Thresher, S.D.S., Prov. Leader; Patricia Colletti, S.D.S., Vicars; Ellen Sinclair, S.D.S., Treas.

Salvatorian Sisters Residence (2001) 3810 N. 92nd St., 53222. Tel: 414-760-7900; Fax: 414-368-9906. Sr. Virginia Honish, S.D.S., Coord. Sisters 24.

United States Province, 1516 S. Layton Blvd., 53215. Tel: 414-384-1615; Fax: 414-384-1950. Email: info@ssas.org. Web: www.sss.org. Sisters Barbara Kraemer, O.S.F., Prov. Team; Elizabeth Heese, O.S.F., Prov. Team; Maureen McCarthy, O.S.F., Prov. Team. School Sisters of St. Francis, Corporate Title: The School Sisters of St. Francis of St. Joseph's Convent, Milwaukee, Wisconsin, Inc.; Corporate Title: Congregational Support Charitable Trust. Total in U.S. Province 619.

BROWN DEER. *Sisters of the Sorrowful Mother-Generale, Inc.* (1980) 9056 N. Doorbrook Tr., 53223-2474. Tel: 414-357-8940; Fax: 414-357-8950. Web: www.ave-mater-dolorosa.org. Sr. M. Teresina Marra, Gen. Supr.

BURLINGTON. *Misioneras Franciscanas de la Juventud, Inc.*, 456 Kendall St., 53105. Tel: 262-767-0796. Email: emtenu@yahoo.com. Sr. Emma Teresa, M.F.J., Contact Person.

Missionary Sisters of the Holy Family, 31144 Hunters Tr., 53105. Tel: 262-514-2076. Email: misifab@wi.rr.com. Sr. Joanna Barbara Kacka, M.S.F., Supr. Total in Community 7.

CAMPBELLSPORT. *St. Joseph Convent*, 526 Mill St., 53010. Tel: 920-533-1100; Fax: 920-533-1145. Michael Kurtz, Facility Dir.; Sisters Marilita Lorenz, Living Group Coord.; Charlotte Schuele, O.S.F., Dir. Pastoral Svcs. School Sisters of St. Francis, Retirement Home/Health Care Center. Sisters 149.

CEDAR GROVE. *Sacred Heart of the Lake Chalet*, Box 46A, 53013. Tel: 262-285-3084. *St. Mary's Home*, 2005 Division St., Manitowoc, 54220. Sr. Mary Odelle Sisoski, Contact Person. Recreation Home for Felician Sisters of the Mother of Good Counsel Province.

DELAVAN. *Villa Celina*, 3127 S. Shore Dr., 53115. Tel: 773-792-6363; Fax: 773-792-9590. Sr. Virginia Ann Wanzer, C.R., Prov. Supr. & Contact Person. Summer Rest Home for Sisters of the Resurrection.

ELM GROVE. *Notre Dame of Elm Grove*, 13105 Watertown Plank Rd., 53122-2291. Tel: 262-782-1450; Fax: 262-782-2349. Email: mikuczynski@ssnd-milw.org. Web: www.ssnd-milw.org. Sr. Marie Estelle Kuczynski, S.S.N.D., Admin. Leader. The School Sisters of Notre Dame, Milwaukee Province, Inc., S.S.N.D. Assisted Care, Independent Living. Total in Residence 147; Total Staff 120.

School Sisters of Notre Dame, Provincial Offices, 13105 Watertown Plank Rd., 53122-2291. Tel: 262-782-9850; Fax: 262-782-5725. Email: dsciano@ssnd-milw.org. Web: www.ssnd-milw.org. Sr. Debra Marie Sciano, S.S.N.D., Prov. Leader.

School Sisters of Notre Dame, Milwaukee Province, Inc.

School Sisters of Notre Dame at Milwaukee, Wisconsin, Inc. Charitable Trust Total in Milwaukee Province 387; Total Staff 34.

School Sisters of Notre Dame of North America, Inc., c/o NAMA Coordinating Center, 13105 Watertown Plank Rd., 53122-2291. Tel: 262-207-0047; Fax: 262-754-4878. Email: pmurphy@ssnd.org. Sr. Patricia Murphy, S.S.N.D., Dir.

FOND DU LAC. *Nazareth Center-Nazareth Court* (1998) 375 Gillett St., 54935. Tel: 920-923-7993; Fax: 920-926-6200. Email: jmeyercsa@gmail.com. Douglas Trust, Admin. Retirement Home of the Congregation of Sisters of St. Agnes, Retirement Home of the Congregation of Sisters of St. Agnes Sisters 51.

St. Agnes Convent (1858) Motherhouse, 320 County Rd. K, 54937-8158. Tel: 920-907-2300; Fax: 920-923-3194. Web: www.csaisters.org. Sr. Joann Sambs, C.S.A., Gen. Supr.

Congregation of Sisters of St. Agnes of Fond du Lac, Wisconsin, Inc. Sisters 26; Total in Community 27.

KENOSHA. *Dominican Sisters of St. Catherine of Siena, Inc.* (1952) P.O. Box 1288, 53141-1288. Tel: 262-694-2067; Fax: 262-694-6542. Email: kenoshaop@aol.com. Sr. Susan Anne Snyder, O.P., Prioress. Dominican Sisters of St. Catherine of Siena of Kenosha, WI. Total Religious in Community 8.

MEQUON. *Sisters of the Sorrowful Mother, Novitiate House*, 4823 W. Bonniwell Rd., 53097-2202. Tel: 262-242-5770; Fax: 262-236-0174. Email: ssmfirm@aol.com. Web: ssmfranciscans.org. Sisters 3.

MOUNT CALVARY. *Loretto Convent*, N8114 County WW, 53057. Tel: 920-753-3211; Fax: 920-753-3100. Email: sustertheresa@villalorettonh.org. Web: villalorettonh.org. General Motherhouse of Sister-Servants of Christ the King; Corporate Title: Congregation of Sister Servants of Christ the King, Inc. Sisters 7.

Our Lady of Mt. Carmel Convent 53057. Tel: 920-753-2131; 920-753-2036; Fax: 920-753-2116. Email: mbauer@ssnd-milw.org. Sr. Maxine Bauer, S.S.N.D., Leadership. Home for Retired Sisters. School Sisters of Notre Dame 27.

OCONOMOWOC. *St. Joseph Convent*, 2653 Mill Rd., 53066. Tel: 414-646-2707. Sr. M. Margaret Narloch, C.S.S.F., Local Min. Sponsored by the Congregation of the Sisters of St. Felix of Cantalicio of the United States of America, Inc. Chicago Province. Sisters 2.

PEWAUKEE. *Carmel of the Mother of God* (1940) W267 N2517 Meadowbrook Rd., 53072-4528. Tel: 262-691-0336; Fax: 262-695-0143. Email: pewaukeecarmel@aol.com. Web: www.pewaukeecarmel.com. Sr. Mary Agnes Kramer, O.C.D., Prioress; Rev. Dennis C. Klomme, J.C.D., Chap. (Retired). Discalced Carmelite Nuns. Professed Sisters 9.

RACINE. *Convent of St. Catherine of Siena* (1862) Tel: 262-639-4100; Fax: 262-639-9702. Email: sienactr@racinedominicans.org. Web: www.racinedominicans.org. Motherhouse of the Sisters of St. Dominic (Congregation of St. Catherine of Siena), Corporate Title: Sisters of St. Dominic, Corporation Founded 1903.

Siena Center, 5635 Erie St., 53402-1900. Tel: 262-639-4100; Fax: 262-639-9702. Web: www.racinedominicans.org. Sr. Sharon Simon, O.P., Pres. Sisters in Archdiocese 141; Total Religious in Community 164.

St. Rita's Convent, 4014 N. Green Bay Rd., 53404. Tel: 262-639-1766; Fax: 262-639-5673. Email: srirone@bcglobal.net. Web: sistersofstrita.org. Sr. Irene Hanika, O.S.A., Supr. & Contact Person. Sisters 6.

ST. FRANCIS. *St. Francis Convent, Motherhouse of the Sisters of St. Francis of Assisi* (1849) 3221 S. Lake Dr., 53235-3799. Tel: 414-744-1160; Fax: 414-744-7193. Email: lakeosfs@lakeosfs.org. Web: www.lakeosfs.org. Sisters Florence Deacon, O.S.F., Dir. of the Congregation; Diana De Bruin, O.S.F., Assoc. Dir.; Margaret Kruse, O.S.F., Assoc. Dir. *The Sisters of St. Francis of Assisi, Inc. The Ongoing Community Support Trust of the Sisters of St. Francis of Assisi*, Corporate Title: The Sisters of St. Francis of Assisi, Milwaukee, Wis. Total in Community 264; Sisters in Archdiocese 171.

WAUWATOSA. *Provincial Motherhouse of the Carmelite Sisters of the Divine Heart of Jesus* (1891) 1230 Kavanaugh Pl., 53213. Tel: 414-463-4040; Fax: 414-463-5603. Email: simnacuatao@gmail.com. Web: carmelitedejnorth.org. Sr. Maria Giuseppe, Prov. Supr. Corporate Title: Carmelite Sisters of the Divine Heart of Jesus, Milwaukee, Wisconsin. Sisters 2; Novices 3; Total Religious in Province 28; Total Assisted 185; Total Staff 93.

WEST ALLIS. *Missionary Sisters of the Holy Family* (1905) 1665 S. 64th St., 53214. Tel: 414-327-4068; Fax: 414-327-4068. Email: misifa@wi.rr.com. Sr. Danuta Kujelowicz, M.S.F., Supr. Total in Community 16.

Sisters of Charity of St. Joan Antida Convent (Regina Coeli), 2716 Root River Pkwy, 53227. Tel: 414-545-2917. Email: rcoeli@csca.org. Sr. Kathleen M. Lundwall, S.C.S.J.A., Supr. Sisters 2.

[R] HERMITAGES

SLINGER. *Carmelite Hermit of the Trinity - CHT* (1982) Mount Carmel Hermitage, 4270 Cedar Creek Rd., 53086-9372. Tel: 262-388-2234. Email: jimjose@catholic.org. Web: carmelitehermit.homestead.com. Rev. James M. Tambornino, S.O.L.T.; Sr. Joseph Marie, C.H.T., Foundress, Vocation & Formation Dir. Priests 1; Hermit Sisters (Professed) 1; Aspirants 1.

[S] RETREAT HOUSES

MILWAUKEE. *The Dwelling Place* (1986) 1611 Manitoba, South Milwaukee, 53172. Tel: 414-571-1027. Email: jschroeder23@wi.rr.com. Revs. Francis Dombrowski, O.F.M.Cap.; Jerome Schroeder, O.F.M.Cap.; Mary Klotz, Team Member. Priests 2; Total in Residence 3; Total Staff 3.

BENET LAKE. *St. Benedict's Abbey Retreat Center* (1945) 12605 224th Ave., 53102. Tel: 262-396-4311; Fax: 262-396-4365. Email: benetlakeretreatcenter@msn.com. Web: www.benetlake.org. Rt. Rev. Leo M. Ryska, O.S.B., Dir.; Denise R. Moczulowski, Co-Dir.

BRISTOL. *Mercy Retreat Center*, 12009 221st Ave., 53104. Tel: 262-862-6648. Sr. Timothy Matthews, R.S.M., Contact Person. Tel: 630-365-0828. Sisters of Mercy of the Americas West Midwest Community.

ELKHORN. *St. Vincent Pallotti Center* Pallottine Fathers, N. 6409 Bowers Rd., 53121. Tel: 262-723-2108; Fax: 262-723-8608. Email: vpallek@

elknet.net; pallotti_milw@yahoo.com. Web: www.elknet.net/vpallek. Retreat and Christian Formation Center Lay Staff 3.

OCONOMOWOC. *The Redemptorist Retreat Center*, 1800 N. Timber Trail Ln., 53066-4897. Tel: 262-567-6900; Fax: 262-567-0134. Email: rrc@redemptoristretreat.org. Web: www.redemptoristretreat.org. Revs. Charles Beierwaltes, C.Sa.R.; Richard Boever, C.Sa.R., Dir.; Edward F. Monroe, C.Sa.R.; Lawrence Sanders, C.Sa.R.; James White, C.Sa.R.; Bro. Gerard Patin, C.Sa.R. Priests 3; Total in Residence 5; Brothers 1.

RACINE. *Racine Dominican Ministries, Inc. - Racine Dominican Retreat Program* (1966) 5635 Erie St., 53402-1900. Tel: 262-639-4100; Fax: 262-898-7332. Email: retreats@racinedominicans.org. Web: www.racinedominicans.org. Sr. Rita Lai, O.P., Dir.

WAUKESHA. *Schoenstatt Retreat Center*, W284 N698 Cherry Ln., 53188-9402. Tel: 262-522-4300; Fax: 262-522-4301. Email: intlcenter@schsrmmary.org. Web: www.schoenstattwisconsin.org. Sisters M. Taqui Perez, Supr.; M. Jacinta Brunner, Dir. Sisters 12; Total Staff 2.

[T] SECULAR INSTITUTES

MILWAUKEE. *Secular Institute of the Schoenstatt Sisters of Mary* (1926) 5310 W. Wisconsin Ave., 53208-3061. Tel: 414-774-3536; Fax: 414-774-0520. Sr. Janice Heyl, Supr. Sisters 4.

Secular Institute of the Schoenstatt Sisters of Mary - Adoration House, 5522 Bluemound Rd., 53208-3012. Tel: 414-463-5492. Sr. M. Gloriana Rivera, Supr. Sisters 4.

WAUKESHA. *Secular Institute of Schoenstatt Fathers* (1965) Tel: 262-548-9061; Fax: 262-548-9693. Email: frgerold@hotmail.com. Web: www.schoenstatt-wisconsin.org.

Schoenstatt Fathers (1965) W284 N746 Cherry Ln., 53188. Tel: 262-548-9061; Fax: 262-548-9593. Revs. Dietrich A. Haas; Gerald M. Langsch; Jonathan J. Niehaus; Mark J. Niehaus; Francisco Rojas. Priests 8; Total in Residence 5.

Attached to the house but living elsewhere: Revs. Christian Christensen, I.S.S.S., Supr. (Austin, TX); Jesus Ferras (Austin, TX); Hector R. Vega, C.C. (Corpus Christi, TX).

Secular Institute of the Schoenstatt Sisters of Mary (1926) W284 N404 Cherry Ln., 53188-9416. Tel: 262-522-4200; Fax: 262-522-4201. Email: schoenstattsisisters@schsrmmary.org. Web: www.schsrmary.org. Sisters M. Virginia Riedl, Prov. Supr.; M. Cynthia Day, Supr. Sisters 30.

[U] ASSOCIATIONS OF THE FAITHFUL

BELOIT. *Franciscan Sisters of Our Lady* (1981) 2110 Bootmaker Dr., 53511-2318. Tel: 608-365-7257. Sr. Mary James Geenen, F.S.O.L., Supr. Sisters 3.

FRANKLIN. *Franciscan Sisters of Saint Clare, Inc.* (1977) 7732 S. 51st St., 53132. Tel: 414-423-5277; Fax: 414-421-7869. Email: smos@wi.rr.com. Web: fsclare.org. Sr. Mary Celine Stein, F.S.C., Supr. Gen. Non-Cloistered Contemplative Community. Professed Sisters 2; Assoc. Sisters 1; Lay Affiliates 27.

[V] MISSIONARY ACTIVITIES

MILWAUKEE. *Milwaukee Archdiocesan Office for World Mission* (1966) (Formerly Latin American Office), 1501 S. Layton Blvd., P.O. Box 3087, 53201-3087. Tel: 414-758-2281; Fax: 414-769-3408. Email: wmo@archmil.org. Web: www.archmil.org/dept/wmo. Sr. Frances P. Cunningham, O.S.F., Dir.; Rosemary Huddleston, O.P., Intl. Mission Coord. Sends priests and supports laity in overseas mission. Educates and raises funds for worldwide mission. Promotes parish twinning between archdiocese and other countries.

Milwaukee Archdiocesan Office for World Mission-Family Unity International, Inc., 1501 S. Layton Blvd., P.O. Box 3087, 53201-3087. Tel: 414-768-2281; Fax: 414-769-3408. Email: jparks@wi.rr.com. Web: www.workingboyscenter.org. Sr. Frances P. Cunningham, O.S.F., Contact Person; Rosemary Huddleston, O.P., Intl. Mission Coord.

Our Blessed Lady of Victory Mission, Inc. (1933) 5422 W. Vliet St., 53208. Tel: 414-774-3128. Email: oblvmission@yahoo.com. Lisa Hutchinson, Pres.

Society for the Propagation of the Faith, Archdiocese of Milwaukee (1822) (Pontifical Mission Aid Societies), 1501 S. Layton Blvd., P.O. Box 3087, 53201-3087. Tel: 414-768-2281; Fax: 414-769-3408. Email: wmo@archmil.org. Web: www.archmil.org/dept/wmo. Sr. Frances P. Cunningham, O.S.F., Dir.; Rosemary Huddleston, O.P., Intl. Mission Coord.

Society for the Propagation of the Faith, Holy Childhood Association dba Society for the Propagation of the Faith, Archdiocese of Milwaukee (1822) (Pontifical Mission Aid Societies), 1501 S. Layton Blvd., P.O. Box 3087, 53201-3087. Tel: 414-768-2281; Fax: 414-769-3408. Email: wmo@archmil.org. Web: www.archmil.org/Dept/wmo. Sr. Frances P. Cunningham, O.S.F., Dir.; Rosemary Huddleston, O.P., Intl. Mission Coord.

GREENDALE. Volunteer Missionary Movement (VMM), 5980 W. Loomis Rd., 53129. Tel: 414-423-8660; Fax: 414-423-8964. Email: vmm@vmmusa.org. Web: www.vmmusa.org. Julia M. Pagenkopf, Exec. Dir. Recruits, trains, and sends Christian men and women to serve for two years in areas of need in the world.

RACINE. Community of St. Paul, Inc. (1994) 1505 Howard St., 53404. Tel: 262-634-2666; Fax: 262-635-1910. Email: racine@comp.org. Revs. Pere Cane-Gombau, Pres.; Marti Colom, Sec.; Stephen Forrest, Bd. Member; Ricardo Martin, Treas.; Oriol Regales, Bd. Member. Public Association of Christian Faithful, comprised of clergy and laity. It is present in North and South America. It fosters pastoral activities and human development initiatives, while promoting mission awareness internationally.

[W] SOCIETIES

MILWAUKEE. *Christ Child Society, Inc. - Milwaukee Chapter, 4033 W. Good Hope Rd., 53209-2268. Tel: 414-540-0489; Fax: 414-540-0549. Email: mkcces@sbcglobal.net. Web: www.christchildssociety.com. Bernadean Rice, Pres.

Priests' Purgatorial Society, 3501 S. Lake Dr., P.O. Box 070912, 53207-0912. Tel: 414-769-3340; Fax: 414-769-3908. Email: cusackb@archmil.org. Web: archmil.org. Dr. Barbara Anne Cusack, J.C.D., Sec.

***St. Vincent de Paul Society of Milwaukee, 9601 W. Silver Spring Dr., 53225-3301. Tel: 414-462-7837; Fax: 414-462-5458. Mr. Gerald H. Felsecker, Contact Person.**

FOND DU LAC. *Christ Child Society - Fond du Lac Chapter, 739 Meadowbrook Ct., 54935. Tel: 920-921-6112. Joyce Ludovic, Pres. 739 Meadowbrook Ct., 54935. Tel: 920-921-6112.

WAUWATOSA. Legion of Mary, 10101 W. Wisconsin Ave., 53226. Tel: 414-259-4628. Rev. Charles J. Verhaalen, Spiritual Dir. (Retired), 10100 W. Blue Mound Rd., #216, 53226; Floyd Mehrwerth, Pres. Milwaukee Archdiocesan Holy Name Union, 2431 N. 63rd St., 53213. Tel: 414-258-1310. Email: floyd@mmlwpc.com. Floyd Mehrwerth, Communication Vice Pres.; Rev. Edward Griesemer, S.C.J.

WHITEWATER. Cursillos in Christianity, 236 S. Elizabeth St., 53190. Tel: 262-473-3130. Email: james.carlson@wicourts.gov. Web: www.cursillo.org/milwaukee. Rev. William W. Key, Spiritual Dir., English Speaking Secretariat; James Carlson, Lay Dir. Tel: 262-639-6576. Total Staff 7.

[X] NEWMAN CENTERS

MILWAUKEE. Marquette University/Campus Ministry P.O. Box 1881 - AMU236, 53201-1881. Tel: 414-288-6873; Fax: 414-288-3696. Email: susan.niemi@marquette.edu. Web: www.mu.edu/cm. Rev. D. Edward Mathis, S.J., Dir.; Gerald Fischer, Assoc. Dir.

Milwaukee Archdiocesan Campus Ministry P.O. Box 3087, 53201-3087. Tel: 414-758-2216; Fax: 414-769-3408. Email: nohrl@archmil.org. Web: www.archmil.org.

Campus Ministry of the Archdiocese of Milwaukee University of Wisconsin - Milwaukee, Newman Center 3001 N. Downer Ave., 53211. Tel: 414-964-6640; Fax: 414-964-3608. Email: newmancenter@gmail.com. Rev. Michael Lightner, Dir. Campus Ministry; Reanna Shellman, Outreach Coord.

Whitewater Campus Ministry (Whitewater) 344 N. Prairie St., Whitewater, 53190. Tel: 262-473-5555; Fax: 262-473-5855. Email: zanimb@uw.edu. Brian Zanin, Dir. Campus Ministry.

[Y] MISCELLANEOUS

MILWAUKEE. Adult Learning Center, Inc., 1916 N. 4th St., 53212. Tel: 414-431-2031; Fax: 414-431-2031. Email: herb@mlkalc.org. Herb Hayden, Exec. Dir.; Sr. Callista Robinson, Asst. Admin.; Kate Tarpey, Fin. Mgr.

Agape Community Center of Milwaukee, Inc. (1989) 6100 N. 42nd St., 53209. Tel: 414-464-4440; Fax: 414-464-9420. Email: abachrach@agape-center.org. Web: www.ministryhealth.org. Ann Bachrach, Exec. Dir. Corporate Sponsor; Ministry Health Care, Inc. (Milwaukee, WI); Sponsored by Sisters

of the Sorrowful Mother. Total Staff 13; Total Assisted 1,500.

Alexian Elderly Services, Inc., 9301 N. 76th St., 53223. Tel: 414-365-9300; Fax: 414-357-5106. Email: gmohn@alexianbrothers.net. Gary Mohn, Contact Person.

Alternative Residential Arrangements, Inc., 6609 N. 55rd St., 53223. Tel: 414-358-0852; Fax: 414-358-0669. Group Homes for Developmentally disabled adults.

Other Locations: 6609 N. 53rd St., 53223. Tel: 414-358-0852; Fax: 414-358-0669.

5265 S. 18th St., 53221. Tel: 414-282-6366; Fax: 414-282-3205.

St. Ann Center for Intergenerational Care, Inc., 2801 E. Morgan Ave., 53207. Tel: 414-977-5000; Fax: 414-977-5050. Email: jplglaser@stanncenter.org. Web: www.stanncenter.org. John P. Glaser, CFO.

Apostleship of Prayer, 3211 S. Lake Dr., Ste. 216, 53235. Tel: 414-486-1152; Fax: 414-486-1159. Email: info@apostleshipofprayer.org. Web: www.apostleshipofprayer.org. Revs. Phillip R. Hurley, S.J., Dir. Youth & Young Adults; James M. Kubicki, S.J., Dir.

Archdiocesan Marian Shrine, P.O. Box 070912, 53207-0912.

***Archdiocese of Milwaukee Catholic Community Foundation, Inc., 637 E. Erie St., 53202. Tel: 414-431-6402; Fax: 414-431-6407. Email: info@legaciesoffaith.org. Web: legaciesoffaith.org. Ms. Mary Ellen Markowski, Pres.**

***Archdiocese of Milwaukee Supporting Fund, Inc., 125 S. 84th St., Ste. 110, 53214. Tel: 414-607-6040; Fax: 414-607-6045. Paula N. John, Pres.**

Assisi Homes - Jefferson Court, Inc. (1993) 415 E. Knapp St., 53202. Tel: 414-271-5370; Fax: 414-271-5988. Web: www.wfhealthcare.org. Housing Units 222; Residents 224; Total Staff 11.

Association of Franciscan Colleges and Universities, Inc. (1998) 6801 N. Yates Rd., P.O. Box 334, 53217. Tel: 414-410-4109; Fax: 414-410-4120. Email: gkwalski@stritch.edu. Web: www.franciscancollegesuniversities.org. Sr. Gabrielle Kowalski, Exec. Dir.

St. Benedict Community Meal (1970) (Province of St. Joseph of the Capuchin Order, Inc.), 1015 N. 9th St., 53233. Tel: 414-271-0135; Fax: 414-271-0637. Email: stbens@sbcglobal.net. Web: stbensmilwaukee.org. Bro. David Schwab, O.F.M.Cap., Meal Dir. Provides a free evening meal Sunday through Friday to those in need. Total Assisted 100,000; Total Staff 8.

St. Camillus Communities, Inc., 3345 S. 10th St., 53215. Tel: 414-481-3696. Very Rev. Richard O'Donnell, M.I., Prov.; Revs. Louis Lussier, M.I.; Albert Schempp, M.I. Total in Residence 7.

Capuchin Franciscan Volunteer Corps, Inc., 1927 N. 4th St., 53212. Tel: 414-374-8841, Ext. 29; Fax: 414-374-8843. Email: capcorps@thecapuchins.org. Web: www.capcorps.org. Shelly Koder, Dir. Purpose: In the spirit of Jesus Christ and Francis and Clare of Assisi, the Capuchin Franciscan Volunteer Corps is a community of women and men who serve among people in need as full-time volunteers, sharing common prayer and simple living. Total Assisted 10,000; Total Staff 1.

Casa Romero Renewal Center, Inc. (2001) 423 W. Bruce St., 53204. Tel: 414-224-7564; Fax: 414-270-9817. Email: casaromero@wi.rr.com. Web: www.casaromero.org. Rev. David M. Shields, S.J., Founder & Pres.

St. Catherine Residence, Inc. (1913) 1032 E. Knapp St., 53202. Tel: 414-272-8470; Fax: 414-272-7579. Web: www.stcatherineresidence.org. Lynne J. Oehlke, Pres.

St. Catherine Residence, Inc., Affordable housing serving women in transition, and those who will benefit from an environment where women support, encourage, and network with each other. Includes a Right Start Program for first-time, single, pregnant women over the age of 17. Residents 150.

The Catholic Charismatic Renewal Office of Southeastern Wisconsin, Inc. (1980) P.O. Box 70637, 53207-0637. Tel: 414-482-1727; Fax: 414-482-3616. Email: ccr@archmil.org. Web: www.ccrmilwaukee.catholicweb.com. Deacon Patrick H. Frye, Liaison; Rosalita Villa, Office Mgr.

Magnificat-West Bend Chapter: Mary Mother of All Hearts, 3351 Town Line Rd., West Bend, 53095. Tel: 262-677-1192. Terri Bierterz, Pres. & Coord.

Catholic Charities Foundation, Inc., 3501 S. Lake Dr., P.O. Box 070912, 53207-0912. Tel: 414-769-3400; Fax: 414-769-3428. Email: Catholiccharities@cmcke.org. Web: www.cmcke.org. Hannah C. Dugan, Exec. Dir.; James M. Brennan, Deputy Dir.

Catholic Charities of the Archdiocese of Milwaukee, Inc. (1920) 3501 S. Lake Dr., P.O. Box 070912,

53207-0912. Tel: 414-769-3400; Fax: 414-769-3428. Email: catholiccharities@cmcke.org. Web: www.cmcke.org. Hannah C. Dugan, Exec. Dir.; James M. Brennan, Deputy Dir.

Area Offices: 2021 N. 60th St., 53208. Tel: 414-771-2881; Fax: 414-771-1674. Tracy Nickels, Site Supervisor.

1111 Douglas Ave., Racine, 53402. Tel: 262-637-8888; Fax: 262-637-0695. Delia Cooper, Site Supvr. 503 Wisconsin Ave., Sheboygan, 53081. Tel: 920-458-5726; Fax: 920-458-5826. Ruth Hansen, Site Supvr. 741 N. Grand Ave., Ste. 210, Waukesha, 53186. Tel: 262-547-2463; Fax: 262-547-8002. Mary Taylor, Site Supervisor.

731 W. Washington St., 53204. Tel: 414-643-8570; Fax: 414-643-6726. Victor Paredes, Site Supervisor; Annette Jankowski, Contact.

Adult Day Services & Resource Center, 1919 N. 60th St., 53208. Tel: 414-771-2881; Fax: 414-771-9115. Susan Yee, Contact Person.

Adult Day Services & Resource Center, 13700 W. National Ave., New Berlin, 53151. Tel: 262-782-0740; Fax: 262-782-0024. Other Offices: Beaver Dam, Brookfield, Burlington, Fond du Lac, Fontana, Kenosha, Menomonee Falls, Port Washington, West Bend. Total Assisted Annually 13,000.

St. Clare Management, Inc., 1545 S. Layton Blvd., 53215. Tel: 414-385-5330; Fax: 414-385-5333. Web: www.stclaremgmt.org. Margaret E. Kiddler, Exec. Dir. Sponsored by the School Sisters of St. Francis, Housing Management organization committed to providing quality residential services to low income elderly and/or persons with disabilities.

Clare Towers, Inc. dba Clare Towers, Clare Woods, Clare Heights, Clare Meadows, Clare Court, & Clare Lakes 1545 S. Layton Blvd., 53215. Tel: 414-385-5330; Fax: 414-385-5333. Web: www.stclaremgmt.org. Sponsored by School Sisters of St. Francis, Housing facilities for physically disabled to live independently. Apartments 140.

Dismas Ministry (2000) P.O. Box 070363, 53207. Tel: 414-977-5064; Fax: 414-481-6764. Email: dismas@dismasministry.org. Web: www.dismasministry.org. Ronald Zeilinger, Exec. Dir. A national Catholic outreach to inmates, victims, their families, those released from prison, and the community.

Dominican Center for Women, Inc., 2470 W. Locust St., 53206-1134. Tel: 414-444-9930; Fax: 414-444-4041. Email: amhalloran@aol.com. Sr. Ann Halloran, O.P., Dir. & Contact Person.

Eastside Senior Services (1974) 2618 N. Hackett Ave., 53211. Tel: 414-961-0661; Fax: 414-961-0661. Email: eastside@interfaithmil.org. Jane Raymer, Dir. Corporate Title: Eastside Senior Services, Inc. - an Interfaith Outreach Program; Sponsored by SS. Peter and Paul, Lake Park Lutheran Church, ELCA, St. Mark's Episcopal Church, Plymouth Church, United Church of Christ, Our Lady of Divine Providence, Three Holy Women, Epikos Church, Immanuel Presbyterian, Cathedral of St. John the Evangelist, Old St. Mary's and Summerfield United Methodist, Milwaukee. Total Assisted 700; Total Staff 2.

Faith in Our Future Trust, P.O. Box 070504, 53207-0504. Tel: 414-769-3300. Most Revs. Timothy Michael Dolan, Trustee, Tel: 414-769-3497; William P. Callahan, O.F.M.Conv.

***St. Francis Foundation of Milwaukee, Inc. (1968) 1600 W. Oklahoma Ave., 53215. Tel: 414-645-9002. Email: dmccauley@cdesj.org. Web: www.touchingliveseveryday.org.**

Sponsored by the Felician Sisters., Fund development for Villa St. Francis, Child Development Center of St. Joseph and other ministries of the Felician Sisters.

Franciscan Peacemakers, Inc., Milwaukee (1995) 128 W. Burlingh St., 53212. Tel: 414-559-5761; 414-562-4780. Email: przedpal@yahoo.com. Web: www.franpax.com. Deacon Steven J. Przedpalski, Exec. Dir.; Carmen Rojica, Assoc. Dir. Total Assisted Annually 37,000; Total Staff 2.

House of Peace (1968) 1702 W. Walnut St., 53206-1616. Tel: 414-933-1300; Fax: 414-933-0395. Email: markdcarrieco@uno.com. Web: www.houseofpeacemilwaukee.org. Bro. Mark Carrico, O.F.M.Cap., Dir.; Rev. Matthew Gottschalk, O.F.M.Cap., Spiritual Dir. In Res. Rev. Alan D. Veik, O.F.M.Cap.

Affiliates: Rev. Michael Fountain, O.F.M.Cap.; Bros. T.L. Michael Auman, O.F.M.Cap.; Isidoro Herriges, O.F.M.Cap.

The Jesuit Partnership, 3400 W. Wisconsin Ave., 53208-3841. Tel: 414-937-6955; Fax: 414-937-6950. Very Rev. G. Thomas Krettek, S.J., Pres.; Revs. Luis Rodriguez, S.J., Vice Pres.; Eugene M. Dutkiewicz, S.J., Treas.

***St. Joan Antida High School Foundation, Ltd., 1341 N. Cass St., 53202. Tel: 414-354-9233; Fax:**

414-356-6463. 8560 N. 76th Pl., 53223. Sr. Kathleen M. Lundwall, S.C.S.J.A., Contact Person.

**St. Josephat Basilica Foundation, Inc.*, 620 W. Lincoln Ave., 53215. Tel: 414-902-3524; Fax: 414-643-8376. Email: sjfbfoundation@archmil.org. Web: www.thebasilica.org. Mr. Michael J. Murry, Chm.; Susan A. Rabe, Exec. Dir.

The Korean Catholic Community of Milwaukee, 1854 W. Windlake Ave., 53215. Tel: 414-645-4773; Fax: 414-645-5622. Email: st.marymagd@aol.com. Revs. Paul A. Stanosz; Benedict Ko, M.S.C.

**LaFarge Lifelong Learning Institute, Inc.* (1969) 1501 S. Layton Blvd., 53215. Tel: 414-944-6023; Fax: 414-944-6060. Email: cfoxho@sss.org. Sr. Charlita Foxhoven, Corp. Sec. Continuing Education Program for older adults.

Lay Salvatorians, Inc. (2003) 1735 N. Hi-Mount Blvd., 53208-1720. Tel: 414-744-1160. Rev. Scott Wallenfels, S.D.S., Dir. Finance & Contact Person.

Layton Blvd. West Neighbors, Inc., 1545 S. Layton Blvd., 53215. Tel: 414-833-9038; Fax: 414-647-4886. Email: lbwn@execpc.com. Web: www.lbwn.org. Charlotte John-Gomez, Exec. Dir.

Sponsored by School Sisters of St. Francis, Purpose: To stabilize and revitalize the area of the city known as Layton Blvd. West Neighbors by building partnerships which achieve shared responsibility for the Neighborhood.

MAREDA, 1501 S. Layton Blvd., P.O. Box 3087, 53201-3087. Tel: 414-758-2242; Fax: 414-769-3408. Email: pokorny@archmil.org. Web: www.archmil.org. Dave Baudry, Chm. Archdiocese of Milwaukee, Office of Catechesis and Youth Ministry

Milwaukee Achiever Literacy Services, Inc. (1983) 1512 W. Pierce St., 53204. Tel: 414-463-8820; Fax: 414-643-8804. Email: ppalmer@milwaukeeachiever.org. Web: www.milwaukeeachiever.org. Dennis J. Purtell, Esq., Legal Counsel. Founded by the School Sisters of St. Francis; Sisters of St. Francis of Assisi; School Sisters of Notre Dame, Purpose: To provide adult literacy education and workforce development to economically and educationally disadvantaged adults in the Greater Milwaukee area. Total Assisted Annually 850; Total Staff 33.

Milwaukee Archdiocesan Council of Deacons (1975) Tel: 414-769-3409; Fax: 414-769-3408. Email: zimprichd@archmil.org. Advisory/Governing Board of Deacons.

P.O. Box 070912, 53207-0912. Tel: 414-769-3409; Fax: 414-769-3408. Deacon Michael J. Finley.

Milwaukee Archdiocesan Principals' Association (MAPA), P.O. Box 3087, 53201-3087. Tel: 414-758-2251; Fax: 414-769-3408. Email: lodsd@archmil.org. Dr. David Lodes, Supt. Archdiocese of Milwaukee, Office for Schools.

Milwaukee Archdiocesan Secondary Principals' Association (MASPA), P.O. Box 3087, 53201-3087. Tel: 414-758-2251; Fax: 414-769-3408. Email: lodsd@archmil.org. Mary Kurbajetz, Prin.; Dr. David Lodes, Supt.

Milwaukee Catholic Press Apostolate (1869) 3501 S. Lake Dr., P.O. Box 070913, 53207-0913. Tel: 414-769-3500; Fax: 414-769-3468. Email: chnonline@archmil.org. Web: www.chnonline.org. Brian T. Olszewski, Exec. Editor & Gen. Mgr.

**Ministry Medical Group, Inc.* (1999) 11925 W. Lake Park Dr., 53224. Tel: 414-359-1060; Fax: 414-359-1656. Email: info@ministryhealth.org. Web: www.ministrymedicalgroup.org. Stewart Watson, M.D., Pres. & CEO.

National Association of Catholic Chaplains, 5007 S. Howell Ave., Ste. 120, 53207-6159. Tel: 414-483-4898; Fax: 414-483-6712. Mr. David A. Lichter, Exec. Dir.

National Office of Post-Abortion Reconciliation and Healing, Inc. (1991) 3501 S. Lake Dr., P.O. Box 070477, 53207-0477. Tel: 414-483-4141; 800-593-2273; Fax: 414-483-7376. Email: noparh@juno.com. Web: www.noparh.org. Victoria M. Thorn, Pres. Total Assisted 4,500; Total Staff 3.

O.S.F. Services, Inc. (1983) 400 W. River Woods Pkwy., 53212. Tel: 414-465-3111; Fax: 414-465-3001. John D. Oliverio, Pres. Sponsored by Franciscan Sisters, Daughters of the Sacred Hearts of Jesus and Mary, Wheaton, IL.

Pallottine Fathers and Brothers, Inc., Disability Trust, 5424 W. Bluemound Rd., 53208. Tel: 414-259-0688; Fax: 414-258-9314. Email: pallotti_milw@yahoo.com. Web: www.pallottines.org. Very Rev. Leon J. Martin, S.A.C., Pres. & Treas.

Pallottine Fathers and Brothers, Inc., Educational and Apostolic Ministry Trust, 5424 W. Bluemound Rd., 53208. Tel: 414-259-0688; Fax: 414-258-9314. Email: pallotti_milw@yahoo.com. Web: www.pallottines.org. Very Rev. Leon J. Martin, S.A.C., Prov. & Treas.

Priests of the Sacred Heart Christ the King Parish Building Trust, Priests of the Sacred Heart, P.O. Box 289, Hales Corners, 53130. Tel: 414-425-6910; Fax: 414-425-2938. Deacon David Nagel, Contact Person.

S.E.T. Ministry, Inc., 2977 N. 50th St., 53210. Tel: 414-449-2680; Fax: 414-442-1770. Laurene Gramling Lachn, Pres. & CEO. Wheaton Franciscan Services, Inc., Corporate Sponsor, Joint Sponsored by 18 Religious Congregations, Health and Human Services Outreach Programs. Total Assisted 5,100.

Salvatorian Institute of Philosophy and Theology, Inc. (1993) 1735 N. Hi-Mount Blvd., 53208-1720. Tel: 414-258-1735. Rev. Scott Wallenfels, S.D.S., Dir. Finance.

**Santa Fe Communications, Inc.*, 1126 S. 70th St., 53214-3155. Tel: 414-475-4444. Bruno John, Pres./Contact Person.

SASC, Inc., 3800 N. 92nd St., 53222-2589. Tel: 414-463-7570; Fax: 414-463-2311. Ms. Lynn Vogt, Admin. & Contact Person.

SDS Hope House, Inc., 4311 N. 100th St., 53222. Tel: 414-466-0810. Sr. Carol Thresher, S.D.S., Contact Person.

Servants of Saint Camillus Disaster Relief Services, Inc., 1039 E. Russell Ave., 53207. Tel: 414-731-7318. Rev. Scott Binet, M.I., M.D., Contact Person.

Society of the Divine Savior Ongoing Community Support Trust, 1735 N. Hi Mount Blvd., 53208-1720. Tel: 414-258-1735; Fax: 414-258-1934. Email: sds@salvatorians.com. Web: salvatorians.com.

Ongoing Community Support Trust

St. Stephen's League (of the Archdiocesan Council of Deacons), P.O. Box 070912, 53207-0912. Tel: 414-769-3409; Fax: 414-769-3408. Email: zimprichd@archmil.org. Deacon David L. Zimprich.

Telos, Inc. Clare Place and Clare Central, 1645 S. Layton Blvd., 53215. Tel: 414-385-5380; Fax: 414-385-5333. Web: www.telosaregmt.org. Sponsored by the School Sisters of St. Francis, Housing for physically disabled to live independently.

1645 S. Layton Blvd., 53215. Tel: 414-643-6501; Fax: 414-643-4474. Apartments 24.

Theological Studies, Inc., Marquette University, 100 Coughlin Hall, P.O. Box 1881, 53201-1881. Tel: 414-288-3165; Fax: 414-288-1413. Email: tseditor@marquette.edu. Web: www.ts.mu.edu. Revs. David G. Schultenover, S.J., Editor; J. Leon Hooper, S.J., Book Review Editor. Tel: 202-687-4250; Fax: 202-687-5835; John L. Treloar, S.J., Business Mgr. Publisher of the quarterly Theological Studies.

**Wheaton Franciscan Healthcare-Foundation for St. Francis, Inc.*, 3237 S. 16th St., 53215. Tel: 414-647-5000. Eloise Samano Williamson, Exec. Dir. & Contact Person.

**Wheaton Franciscan Healthcare-Southeast Wisconsin, Inc.* (1986) 400 W. River Woods Pkwy., 53212. Tel: 414-465-3111; Fax: 414-465-3001. Web: www.mywheaton.org. John D. Oliverio, Pres. & CEO. Franciscan Sisters, Daughters of the Sacred Hearts of Jesus and Mary, Wheaton, IL.

**Wheaton Franciscan Medical Group, Inc.* (1933) 400 W. River Woods Pkwy., 53212. Tel: 414-465-3000; Fax: 414-465-3001. Web: www.mywheaton.org. Loren Meyer, M.D., Pres. & C.E.O.

Wheaton Franciscan St. Joseph Foundation, Inc. (1984) 5000 W. Chambers St., 53210. Tel: 414-447-2844; Fax: 414-874-4399. Web: www.mywheaton.org. Rachele Marquardt, Exec. Dir. Sponsored by Franciscan Sisters, Daughters of the Sacred Hearts of Jesus and Mary, Wheaton, IL.

Wisconsin Association of Principals of Catholic Secondary Schools, P.O. Box 3087, 53203-3087. Tel: 414-758-2251; Fax: 414-769-3408. Email: lodsd@archmil.org. Dr. David Lodes, Supt. Archdiocese of Milwaukee, Office for Schools.

*BROOKFIELD *Wheaton Franciscan Healthcare-Circle of Life Foundation, Inc.*, 13950 W. Capitol Dr., 53005. Tel: 414-535-6829. Web: www.mywheaton.org. James D. Gresham, Exec. Dir.

**Wheaton Franciscan Healthcare-Elmbrook Memorial Foundation, Inc.* (2001) 19333 W. North Ave., 53045-4198. Tel: 262-785-2000. Email: shell.marquardt@fhc.org. Web: www.mywheaton.org. Rachele Marquardt, Exec. Dir.

Wheaton Franciscan Home Health and Hospice, Inc. (1986) 13950 W. Capitol Dr., 53005. Tel: 414-874-6161. Web: www.mywheaton.org. James D. Gresham, Pres. Franciscan Sisters, Daughters of the Sacred Hearts of Jesus and Mary, Wheaton, IL. Total Assisted Annually 6,277; Total Staff 158.

BROWN DEER. Sisters of the Sorrowful Mother Charitable Trust (1990) 9056 N. Deerbrook Tr., 53223-2474. Tel: 414-357-8940; Fax: 414-357-8950. Web: smfranciscans.org. Sr. M. Teresina Marra, Trustee. To help provide for the needs of the aged and infirm members of the Sisters of the Sorrowful Mother.

Sisters of the Sorrowful Mother International Finance, Inc. (1976) 9056 N. Deerbrook Tr., 53223-2474. Tel: 414-357-8940; Fax: 414-357-8950. Web: smfranciscans.org. Sr. M. Teresina Marra, Chairperson.

BURLINGTON. General Secretariat of the Franciscan Missions, Inc., P.O. Box 130, Waterford, 53185. Tel: 262-534-5470; Fax: 262-534-4342. Email: framis@wi.net. Web: franciscanmissions.org. Revs. Sereno Baiardi, O.F.M., Dir.; Santa De Angelis, O.F.M., Assoc. Dir.; Ponciano Macabalo, O.F.M., General Secretariat of the Franciscan Missions, Inc. Missionaries 5,400.

**The National Communicators Network for Women Religious (NCNWR)*, 525 Madison St., 53105. Tel: 262-767-9986. Email: coordinator@ncnwr.org. Web: www.ncnwr.org. Susan Oxley, Coord.

*FOND DU LAC. *Agnesian HealthCare Foundation, Inc.*, 430 E. Division St., 54938. Tel: 920-926-4064. Jane Hyde, Contact Person.

Hazotte Ministries, Inc., 320 County Rd. K, 54937-8158. Tel: 920-907-2300; Fax: 920-923-3194. Sr. Hertha Longo, C.S.A., Pres. Sponsored by the Congregation of Sisters of St. Agnes.

FRANKLIN. Franciscan Pilgrimage Programs, Inc. (1974) P.O. Box 321490, 53132-6231. Tel: 414-427-0570; Fax: 414-427-0590. Email: linda@franciscanpilgrimages.com. Web: www.franciscanpilgrimages.com. Rev. John Cella, O.F.M., J.C.D., M.Div., M.B.A., Dir. & CEO. Catholic Franciscan Pilgrimages for religious men and women, leaders in Franciscan based institutions, members of the Secular Franciscan Order and any others who desire to deepen or discover Franciscan values and spirituality.

*GLENDALE. *Columbia St. Mary's Foundation*, 4426 N. Port Washington Rd., 53212. Tel: 414-326-2077; Fax: 414-326-2074. Micael M. Grebe, Chm. Bd. Dirs.

Seton Health Corporation of Wisconsin (1984) 4425 N. Port Washington Rd., 53212. Tel: 414-326-1740; Fax: 414-326-1739. Email: amarquar@columbiastmarys.org. Christopher Doerr, Bd. Chm. Operated by Ascension Health System.

**Wheaton Franciscan Healthcare-The Wisconsin Heart Hospital, Inc.* (1975) 400 W. River Woods Pkwy., 53212. Tel: 414-465-8000; Fax: 414-465-3582. John D. Oliverio, Pres.; Elizabeth Cliffe Kucharski, Contact Person. Franciscan Sisters, Daughters of the Sacred Hearts of Jesus and Mary, Wheaton, IL.

GREENFIELD. Clement Manor Retirement Community, 9339 W. Howard, 53228. Tel: 414-546-7374; Fax: 414-546-7357. Web: www.clementmanor.com. Mr. Greg Szpak, Dir. Res. Svcs.; Rev. Albert Lis, O.F.M., Chap. Sponsored by the School Sisters of St. Francis, Corporate Title: Clement Manor, Inc. Residents 235; Apartments 129; Assisted Living Apartments 85.

HALES CORNERS. Congregation of the Priests of the Sacred Heart Support and Maintenance Trust (1991) 7373 S. Lovers Lane Rd., P.O. Box 289, 53130. Tel: 414-425-6910; Fax: 414-425-2938. Email: provsec@pshusa.org. Web: www.scj.org. Revs. Paul J. McGuire, S.C.J., Trustee; James Walters, S.C.J., M.S., M.Div., Trustee; Bro. Raymond Kozuch, S.C.J., Trustee.

Development Office (1929) Sacred Heart Monastery: Priests of the Sacred Heart-Reign of the Sacred Heart, Inc., 6889 S. Lovers Lane Rd., P.O. Box 900, 53130. Tel: 414-425-3383; Fax: 414-425-5719. Web: www.scj.org. Mr. William Rondeau, Pres. U.S. Province of the Priests of the Sacred Heart.

KENOSHA. Assisi Homes - Kenosha, Inc. (1994) Independent Housing for Low Income Elderly 1860 27th Ave., 53140. Tel: 262-551-9821; Fax: 262-551-9843. Web: www.wfhealthcare.org. Units 60; Residents 60; Staff 3.

Assisi Homes - Saxony, Inc. (1994) Independent Housing for Low Income Elderly, 1876 22nd Ave., 53140. Tel: 262-551-9005; Fax: 262-551-7586. Web: www.wfhealthcare.org. Housing Units 224; Residents 218; Total Staff 8.

Catholic Woman's Club, c/o PPG Management Consultants, LLC, 5525 Green Bay Rd., 53144. Tel: 262-657-2080; Fax: 262-657-2080. Email: osterj@ppgmanagement.net. Lillian DePazio, Pres. & Contact Person.

Franciscan Seniors, Kenosha, Inc. (1994) 1920 27th Ave., 53140. Tel: 630-462-9271; 262-551-0989; Fax: 262-551-8683. Web: www.wfhealthcare.org. Housing Units 60; Residents 55; Total Staff 3.

her
Tr.
50,
ra,
zed
the

ral
Dr.,
50,
ra,

an
55,
vil:
vs.
ja,
M,
rs,

en
1:
lb:

c,
4,

K,
4,
10

7-
@
3,
i,
n
d
n
r

St. Joseph's Adult Day Care Center, Inc. (1982) 9244 29th Ave., 53143. Tel: 262-694-6000; Fax: 262-925-8122. Email: joycem@tds.net. Web: www.stjoseph.com. Ms. Joyce Mitchell, Dir. Sponsored by: Carmelite Sisters of the Divine Heart of Jesus. Total Assisted Annually 120; Total Staff 15.

St. Mark Latin American Center, 7101 13th Ave., 53143. Tel: 262-656-7370; Fax: 262-656-7375. Email: stmark@archmil.org. Web: www.stmarkkenosha.org. Rev. Stephen Forrest; Deacon Alvaro Dominguez; Betty Regalado, Coord. of Human Resources; Martha Sanchez, Sec. Total Assisted 2,500; Total Staff 3.

RACINE. *Catherine Marian Housing, Inc.* (1989) 5635 Erie St., 53402. Tel: 262-639-4100; Fax: 262-639-9702. Web: www.racinedominicans.org. Congregation of St. Catherine of Siena.

St. Catherine's High School Corporation (1972) 1200 Park Ave., 53403. Fax: 262-632-5144. Tom Leuenberger, Chm.

St. Catherine's High School of Racine, Inc. (1957) 5635 Erie St., 53402-1900. Tel: 262-639-4100; Fax: 262-639-9702. Sr. Sharon Simon, O.P., Pres.

St. Catherine's Infirmary, Inc. (1966) 5635 Erie St., 53402-1900. Tel: 262-639-4100; Fax: 262-639-9702. Sr. Sharon Simon, O.P., Pres.

Dominican College of Racine, Inc. (1957) 5635 Erie St., 53402-1900. Tel: 262-639-4100; Fax: 262-639-9702. Sr. Sharon Simon, O.P., Pres.

HOPES Center of Racine, Inc., 506 7th St., 53403. Tel: 262-898-2940; Fax: 262-898-1772. Email: apratt@hopescenter.org. Sr. Ann Pratt, Exec. Dir.

Racine Area Catholic Formation/Education Association (2003) 700 English, P.O. Box 085293, 53408-5293. Tel: 262-633-3822; Fax: 262-633-3822. Email: car-acc@sbglobal.net. Web: www.catholicassociationofracine.org. Anna Marie Clausen, Dir. of Cooperative Svcs.

Racine Dominican Ministries, Inc. (1989) 5635 Erie St., 53402-1900. Tel: 262-639-4100; Fax: 262-639-9702. Web: www.racinedominicans.org. Sr. Sharon Simon, O.P., Pres.

Racine Dominican Ministries, Inc.-Eco-Justice Center, 7133 Michna Rd., 53402. Tel: 262-681-8527. Email: jaweyk@milisovr.net. Web: www.racinedominicans.org. Sr. Janet Weyker, O.P., Dir. & Contact Person.

Racine Dominican Ministries, Inc.-Senior Companion Program (1978) 5635 Erie St., 53402. Tel: 262-639-4100; Fax: 262-639-9702. Email: scp@racinedominicans.org. Web: www.racinedominicans.org. Gloria Stedman Brown, Dir.

Wheaton Franciscan Healthcare-All Saints Foundation, Inc. (1986) 1320 Wisconsin Ave., 53403. Tel: 262-687-2239; Fax: 262-687-2674. Web: www.nywheaton.org. Christopher Kriizek, Exec. Dir. Franciscan Sisters, Daughters of the Sacred Hearts of Jesus and Mary, Wheaton, IL.

St. FRANCIS. *Archdiocese of Milwaukee Cemeteries Perpetual Care Trust*, 3501 S. Lake Dr., 53235. Tel: 414-769-3497. Most Revs. Timothy Michael Dolan, Contact Person; William P. Callahan, O.F.M.Conv.

Canticle Court, Inc. (1987) 3201 S. Lake Dr., 53235. Tel: 414-744-5878; Fax: 414-744-7636. Email: jschmitt@lakeosfs.org. Mr. John Schmitt, Pres. & CEO. An Apartment building sponsored by the Sisters of St. Francis of Assisi funded by HUD for low income elderly persons who can live independently. Units 48; Total in Residence 49; Total Assisted Annually 43; Total Staff 3.

Foundation for Religious Retirement, Inc. (1987) 3221 S. Lake Dr., 53235. Tel: 414-294-7324; Fax: 414-744-7193. Email: jparrott@lakeosfs.org. Web: www.thefr.org. Jan Parrott, Exec. Dir. To raise funds to assist in supporting retired women religious in the Milwaukee Archdiocese.

Juniper Court, Inc. (1993) 3209 S. Lake Dr., 53235-3702. Tel: 414-744-5878; Fax: 414-744-7636. Email: jschmitt@lakeosfs.org. Mr. John Schmitt, Pres. & CEO. Sponsored by the Sisters of St. Francis of Assisi, St. Francis, WI. An apartment building for persons of low to moderate income who can live independently. Total in Residence 55; Total Units 52; Total Assisted Annually 49; Total Staff 3.

Southeastern Wisconsin Catholic Parish Investment Management Trust, 3501 S. Lake Dr., 53235. Tel: 414-769-3334. Most Revs. Timothy M. Dolan, Trustee; William P. Callahan, O.F.M.Conv.; John J. Marek, Treas. & Contact Person.

SHEBOYGAN. *The Sheboygan County Catholic Fund, Inc.*, 522 New York Ave., 53081. Tel: 920-457-4629. A fund to provide youth and adult religious education programs within the county.

STONE BANK. **Tyme Out Youth Ministry Center, Inc.* (1980) W392 N6786 County Rd. C, Neshotah, 53065-9737. Tel: 262-966-1800; Fax: 262-966-1815. Email: youth@tymeout.org. Web:

www.tymeout.org. Ben Brzeski, Exec. Dir. Total Staff 10.

WAUKESHA. *St. Thomas More Lawyers Society*, 610 E. College Ave., 53186. Tel: 262-542-7101; Fax: 262-521-4444. Email: webmaster@stthomasmorewi.org. Web: www.stthomasmorewi.org. Very Rev. Paul B.R. Hartmann, M.Div., J.C.L., Chap.

WAUWATOSA. *St. Camillus Health System, Inc.*, 10101 W. Wisconsin Ave., 53226. Tel: 414-258-1814. Very Rev. Richard O'Donnell, M.I., Pres. & Prov.; Revs. Louis Lussier, M.I., Counselor; Albert Schempp, M.I., Treas. Management Corporation. Order of the Servants of the Sick (Order of St. Camillus). Total Assisted 596.

St. Camillus Ministries, Inc., 10101 W. Wisconsin Ave., 53226. Tel: 414-258-1814. Very Rev. Richard O'Donnell, M.I., Prov. & Pres.; Revs. Louis Lussier, M.I., Counselor; Albert Schempp, M.I., Treas. St. Camillus Ministries, Inc. operates under the auspices of the Order of St. Camillus and sponsors all social concerns ministry of the Order. Total Served 596; Total Staff 6.

Friends of Calvary Cemetery, Inc., 2515 N. 66th St., 53213. Tel: 414-778-1187; Fax: 414-778-1187. Email: swerk@uno.com. Mr. Keith Schultz, Pres. Purpose: To raise funds in connection with the restoration of Calvary Chapel located at Calvary Cemetery, 5503 West Bluemound Rd., Milwaukee, WI and overseeing such restoration.

The Milwaukee Guild of the Catholic Medical Association, 737 N. Robertson St., 53213-3337. Tel: 414-771-7962; Fax: 414-771-7962. Email: milwaukee@wisconsincoma.org. Web: www.wisconsincoma.org. Franklin Smith, Pres.

Order of St. Camillus Foundation, Inc., 10200 W. Bluemound Rd., 53226. Tel: 414-269-8335; Fax: 414-269-4590. David Kremer, Exec. Dir. & Contact Person; Very Rev. Richard O'Donnell, M.I., Provincial; Revs. Louis Lussier, M.I.; Albert Schempp, M.I.

San Camillo, Inc., 10200 W. Blue Mound Rd., 53226. Tel: 414-269-6300. Rev. Louis Lussier, M.I.; Very Rev. Richard O'Donnell, M.I., Prov.; Rev. Albert Schempp, M.I., Chap. & Treas.; Marie D'Amico, Vice Pres. Housing. Order of the Servants of the Sick (Order of St. Camillus), independent living facilities for older adults. Residents 340; Total Assisted 200; Total Staff 500.

WEST ALLIS. **Catholic Schools Staff Development Association* (1961) 6021 W. Lincoln Ave., 53219. Tel: 414-327-5020; Fax: 414-327-7308. Email: larsond@archmil.org. Donna Larson, Prin. Purpose: To build a community of educators in Catholic education, emphasizing the critical importance of on-going professional development.

WEST BEND. *Casa Guadalupe Education Center, Inc.*, 479 N. Main St., 53090. Tel: 262-306-2900; Fax: 262-306-2901. Email: mlbcassaguadalupe@sbglobal.net. Web: www.casaguadalupeonline.com. Mary Lynn Bennett, Pres. & Contact Person.

[Z] CLOSED PARISHES

MILWAUKEE. *St. Agnes* For sacramental records, contact Archives, Archdiocese of Milwaukee, P.O. Box 070912, Milwaukee, 53207-0912. Tel: 414-769-3407; Fax: 414-769-3408

St. Albert For sacramental records, contact Archives, Archdiocese of Milwaukee, P.O. Box 070912, Milwaukee, 53207-0912. Tel: 414-769-3407; Fax: 414-769-3408

St. Anne For sacramental records, contact Archives, Archdiocese of Milwaukee, P.O. Box 070912, Milwaukee, 53207-0912. Tel: 414-769-3407; Fax: 414-769-3408

St. Anthony of Padua For sacramental records, contact St. Vincent Pallotti, 7622 W. Stevenson St., Milwaukee, 53223. Tel: 414-453-5344; Fax: 414-453-4225

St. Barbara For sacramental records, contact Archives, Archdiocese of Milwaukee, P.O. Box 070912, Milwaukee, 53207-0912. Tel: 414-769-3407; Fax: 414-769-3408

Blessed Virgin of Pompei For sacramental records, contact Archives, Archdiocese of Milwaukee, P.O. Box 070912, Milwaukee, 53207-0912 Tel: 414-769-3407; Fax: 414-769-3408.

St. Boniface For sacramental records, contact Archives, Archdiocese of Milwaukee, P.O. Box 070912, Milwaukee, 53207-0912. Tel: 414-769-3407; Fax: 414-769-3408

St. Casimir For sacramental records, contact Our Lady of Divine Providence, 3055 N. Fratney St., Milwaukee, 53212, Tel: 414-264-0049, Fax: 414-264-7177.

Corpus Christi For sacramental records, contact Blessed Savior, 8607 W. Villard Ave., Milwaukee, 53225. Tel: 414-464-5033; Fax: 414-464-0079

St. Elizabeth For sacramental records, contact Archives, Archdiocese of Milwaukee, P.O. Box 070912, Milwaukee, 53207-0912. Tel: 414-769-3407; Fax: 414-769-3408

070912, Milwaukee, 53207-0912. Tel: 414-769-3407; Fax: 414-769-3408

St. Emerie For sacramental records, contact Sacred Heart, 917 N. 49th St., Milwaukee, 53208. Tel: 414-774-9418; Fax: 414-774-7406

St. Gabriel For sacramental records, contact Archives, Archdiocese of Milwaukee, P.O. Box 070912, Milwaukee, 53207-0912. Tel: 414-769-3407; Fax: 414-769-3408

St. Gall For sacramental records, contact Archives, Archdiocese of Milwaukee, P.O. Box 070912, Milwaukee, 53207-0912. Tel: 414-769-3407; Fax: 414-769-3408

St. Gerard For sacramental records, contact Archives, Archdiocese of Milwaukee, P.O. Box 070912, Milwaukee, 53207-0912. Tel: 414-769-3407; Fax: 414-769-3408

St. Hedwig For sacramental records, contact Archives, Archdiocese of Milwaukee, P.O. Box 070912, Milwaukee, 53207-0912. Tel: 414-769-3407; Fax: 414-769-3408

Holy Angels For sacramental records, contact Archives, Archdiocese of Milwaukee, P.O. Box 070912, Milwaukee, 53207-0912. Tel: 414-769-3407; Fax: 414-769-3408

Holy Cross For sacramental records, contact St. Vincent Pallotti, 7622 W. Stevenson St., Milwaukee, Tel: 414-453-5344; Fax: 414-453-4225

Holy Redeemer For sacramental records, contact Archives, Archdiocese of Milwaukee, P.O. Box 070912, Milwaukee, 53207-0912. Tel: 414-769-3407; Fax: 414-769-3408

Holy Rosary For sacramental records, contact Archives, Archdiocese of Milwaukee, P.O. Box 070912, Milwaukee, 5307-0912. Tel: 414-769-3407; Fax: 414-769-3408

Holy Spirit For sacramental records, contact Archives, Archdiocese of Milwaukee, P.O. Box 070912, Milwaukee, 53207-0912. Tel: 414-769-3407; Fax: 414-769-3408

Holy Trinity-Our Lady of Guadalupe For sacramental records, contact Our Lady of Guadalupe, 613 S. 4th St., Milwaukee, 53204. Tel: 414-271-6181; Fax: 414-278-6090

St. Ignatius For sacramental records, contact Archives, Archdiocese of Milwaukee, P.O. Box 070912, Milwaukee, 53207-0912. Tel: 414-769-3407; Fax: 414-769-3408

St. John de Nepomuc For sacramental records, contact Archives, Archdiocese of Milwaukee, P.O. Box 070912, Milwaukee, 53207-0912. Tel: 414-769-3407; Fax: 414-769-3408

St. Joseph For sacramental records, contact St. Joseph, 12130 Center St., Wauwatosa, 53222-4096. Tel: 414-771-4626; Fax: 414-771-4311

St. Lawrence For sacramental records, contact Archives, Archdiocese of Milwaukee, P.O. Box 070912, Milwaukee, 53207-0912. Tel: 414-769-3407; Fax: 414-769-3408

St. Leo For sacramental records, contact Archives, Archdiocese of Milwaukee, P.O. Box 070912, Milwaukee, 53207-0912. Tel: 414-769-3407; Fax: 414-769-3408

St. Mary of Czestochowa For sacramental records, contact Our Lady of Divine Providence, 3055 N. Fratney St., Milwaukee, 53212. Tel: 414-264-0049, Fax: 414-264-7177

Mary Queen of Martyrs For sacramental records, contact Blessed Savior, 8607 W. Villard Ave., Milwaukee, 53225. Tel: 414-464-5033; Fax: 414-464-0079

St. Matthew For sacramental records, contact Archives, Archdiocese of Milwaukee, P.O. Box 070912, Milwaukee, 53207-0912. Tel: 414-769-3407; Fax: 414-769-3408

St. Michael For sacramental records, contact Good Shepherd, W762 Armstrong Rd., Campbellsport, 53010-1400. Tel: 920-477-3201 Fax: 920-477-3030

Mother of Perpetual Help For sacramental records, contact Archives, Archdiocese of Milwaukee, P.O. Box 070912, Milwaukee, 53207-0912. Tel: 414-769-3407; Fax: 414-769-3408

St. Nicholas For sacramental records, contact Archives, Archdiocese of Milwaukee, P.O. Box 070912, Milwaukee, 53207-0912. Tel: 414-769-3407; Fax: 414-769-3408

Our Lady of Sorrows For sacramental records, contact Blessed Savior, 8607 W. Villard Ave., Milwaukee, 53225. Tel: 414-464-5033, Fax: 414-464-0079

St. Philip Neri For sacramental records, contact Blessed Savior, 8607 W. Villard Ave., Milwaukee, 53225. Tel: 414-464-5033; Fax: 414-464-0079

St. Rita For sacramental records, contact Archives, Archdiocese of Milwaukee, P.O. Box 070912, Milwaukee, 53207-0912. Tel: 414-769-3407; Fax: 414-769-3408

St. Stephen Martyr For sacramental records, contact Archives, Archdiocese of Milwaukee, P.O. Box 070912, Milwaukee, 53207-0912. Tel: 414-769-3407; Fax: 414-769-3408

- St. Thomas Aquinas* For sacramental records, contact Archives, Archdiocese of Milwaukee, P.O. Box 070912, Milwaukee, 53207-0912. Tel: 414-769-3407; Fax: 414-769-3408
- St. Wenceslaus* For sacramental records, contact Archives, Archdiocese of Milwaukee, P.O. Box 070912, Milwaukee, 53207-0912. Tel: 414-769-3407, Fax: 414-769-3408
- ADELL.** *St. Patrick* For sacramental records, contact Archives, Archdiocese of Milwaukee, P.O. Box 070912, Milwaukee, 53207-0912. Tel: 414-769-3407; Fax: 414-769-3408
- ALLENTON.** *Sacred Heart* For sacramental records, contact Resurrection, P.O. Box 96, Allenton, 53002-0096. Tel: 262-629-5240
- ARMSTRONG.** *Our Lady of Angels* For sacramental records, contact Good Shepherd, 303 E. Main St., P.O. Box 128, Eden. Tel: 920-477-3201; Fax: 920-477-3030
- AUBURN.** *St. Matthias* For sacramental records, contact Holy Trinity, 331 Main St., P.O. Box 461, Kewaskum, 53040. Tel: 262-626-2860, Fax: 262-626-2301
- BEAVER DAM.** *St. Michael* For sacramental records, contact St. Katharine Drexel, 131 W. Maple Ave., Beaver Dam, 53916. Tel: 920-887-2082, Fax: 920-885-7602
- St. Patrick* For sacramental records, contact St. Katharine Drexel, 131 W. Maple Ave., Beaver Dam, 53916. Tel: 920-887-2082, Fax: 920-885-7602
- St. Peter* For sacramental records, contact St. Katharine Drexel, 131 W. Maple Ave., Beaver Dam, 53916. Tel: 920-887-2082, Fax: 920-885-7602
- BRIISTOL.** *St. Scholastica* For sacramental records, contact Holy Cross, Bristol.
- BYRON.** *St. John* For sacramental records, contact Sons of Zebedee: Saints James and John, W5882 Church Rd., Fond du Lac, 54937-8602. Tel: 920-922-1167
- CASCADE.** *St. Mary* For sacramental records, contact Archives, Archdiocese of Milwaukee, P.O. Box 070912, Milwaukee, 53207-0912. Tel: 414-769-3707, Fax: 414-769-3408
- CEDARBURG.** *Divine Word* For sacramental records, contact St. Francis Borgia, 1375 Covered Bridge Rd., Cedarburg, 53012. Tel: 262-377-1070; Fax: 262-377-6898
- COLGATE.** *St. Columba* For sacramental records, contact St. Francis Borgia Parish, 1375 Covered Bridge Rd., Cedarburg, 53012. Tel: 262-377-1070; Fax: 262-377-6898
- CUDAHY.** *St. Frederick* For sacramental records, contact Nativity of the Lord, 4611 S. Kirkwood Ave., Cudahy, 53110. Tel: 414-744-6622
- Holy Family* For sacramental records, contact Nativity of the Lord, 4611 S. Kirkwood Ave., Cudahy, 53110. Tel: 414-744-6622
- St. Joseph* For sacramental records, contact Nativity of the Lord, 4611 S. Kirkwood Ave., Cudahy, 53110. Tel: 414-744-6622
- DACADA.** *St. Nicholas* For sacramental records, contact Archives, Archdiocese of Milwaukee, P.O. Box 070912, Milwaukee, 53207-0912. Tel: 414-769-3407, Fax: 414-769-3408
- DOTYVILLE.** *St. Michael* For sacramental records, contact Good Shepherd, 303 E. Main St., P.O. Box 128, Eden. Tel: 920-477-3201; Fax: 920-477-3030
- EDEN.** *St. Mary* For sacramental records, contact Good Shepherd, 303 E. Main St., P.O. Box 128, Eden. Tel: 920-477-3201; Fax: 920-477-3030
- ELDORADO.** *St. Mary* For sacramental records, contact Our Risen Savior, W8272 Forest Avenue Rd., Eldorado, 54932-9801. Tel: 920-922-2412
- ELKHART LAKE.** *St. George* For sacramental records, contact St. Thomas Aquinas, P.O. Box T, Elkhart Lake, 53020-0396. Tel: 920-876-2457
- FAIRMINGTON.** *St. John of God* For sacramental records, contact St. Michael, 8877 Forestview Rd., Kewaskum, 53040. Tel: 262-334-5270; Fax: 262-334-5233
- FOND DU LAC.** *St. Joseph* Closed. For sacramental records prior to June 12, 1967, contact Archdiocese of Milwaukee Archives. Tel: 414-769-3407; For records after June 12, 1967, contact Holy Family, 271 Fourth St. Way, Fond du Lac, 54935. Tel: 920-921-0580
- St. Louis* Closed. For sacramental records prior to Sept. 20, 1959, contact Archdiocese of Milwaukee Archives. Tel: 414-769-3407; For records after Sept. 20, 1959, contact Holy Family, 271 Fourth St. Way, Fond du Lac, 54935. Tel: 920-921-0580
- St. Mary* Closed. For sacramental records through 1975, contact Archdiocese of Milwaukee Archives. Tel: 414-769-3407; For records after 1975, contact Holy Family, 271 Fourth St. Way, Fond du Lac, 54935. Tel: 920-921-0580.
- St. Patrick* For sacramental records prior to September 19, 1960, contact Archdiocese of Milwaukee Archives. Tel: 414-769-3407; For records after September 19, 1960, contact Holy Family, 271 Fourth St. Way, Fond du Lac, 54935. Tel: 920-921-0580
- Sacred Heart* Closed. For sacramental records prior to December, 1970, contact Archdiocese of Milwaukee Archives. Tel: 414-769-3407; For records after November, 1970, contact Holy Family, 271 Fourth St. Way, Fond du Lac, 54935. Tel: 920-921-0580
- FOX LAKE.** *St. Mary* For sacramental records, contact Annunciation, 305 Green St., P.O. Box 85, Fox Lake, 53933-0085. Tel: 920-928-3513; Fax: 920-928-6334
- FRANKLIN.** *Sacred Hearts of Jesus and Mary* For sacramental records, contact St. Martin of Tours, 7963 S. 116th St., Franklin, 53132. Tel: 414-425-1114; Fax: 414-425-2527
- FREDONIA.** *St. Rose of Lima* For sacramental records, contact Holy Rosary, 305 Fredonia Ave., P.O. Box 250, Fredonia, 53021-0250. Tel: 262-692-9994; Fax: 262-692-3085
- GLENBEULAH.** *St. Fridolin* For sacramental records, contact St. Thomas Aquinas, P.O. Box T, Elkhart Lake, 53020-0396. Tel: 920-876-2457
- HOLY CROSS.** *Holy Cross* For sacramental records, contact Holy Rosary, 305 Fredonia Ave., P.O. Box 250, Fredonia, 53021-0250. Tel: 262-692-9994; Fax: 262-692-3085
- HORICON.** *St. Malachy* For sacramental records, contact Sacred Heart, 113 Valley St., Horicon, 53032. Tel: 920-485-0694
- HUBERTUS.** *St. Hubert* For sacramental records prior to 1961, contact the Archdiocese of Milwaukee Archives. Tel: 414-769-3407. For sacramental records after 1960, contact St. Gabriel, 1200 St. Gabriel Way, Hubertus, 53033-9794, Tel: 262-628-1141, Fax: 262-628-1911.
- JUNEAU.** *Immaculate Conception* For sacramental records, contact Sacred Heart, 113 Valley St., Horicon, 53032. Tel: 920-485-0694
- KENOSHA.** *St. Cosmair* For sacramental records, contact the Archdiocese of Milwaukee Archives. Tel: 414-769-3407
- St. George* For sacramental records, contact the Archdiocese of Milwaukee Archives. Tel: 414-769-3407
- St. Thomas Aquinas* For sacramental records, contact Archdiocese of Milwaukee Archives, Tel: 414-769-3407.
- LAKE FIVE.** *St. Columba* For sacramental records, contact St. Gabriel, 1200 St. Gabriel Way, Hubertus 53033-9794. Tel: 262-628-1141, Fax: 262-628-1911
- LIMA.** *St. Rose of Lima* For sacramental records, contact Blessed Trinity, 327 Giddings Ave., Sheboygan Falls, 53086. Tel: 920-467-4616; Fax: 920-467-4290
- LITTLE KOHLER.** *Mother of Sorrows* For sacramental records, contact Holy Rosary, 305 Fredonia Ave., P.O. Box 250, Fredonia, 53021-0250. Tel: 262-692-9994; Fax: 262-692-3085
- LOST LAKE.** *St. Mary* For sacramental records, contact Annunciation, 305 Green St., P.O. Box 85, Fox Lake, 53933-0085. Tel: 920-928-3513; Fax: 920-928-6334
- LYONS.** *St. Kilian* For sacramental records, contact St. Joseph, 1540 Mill St., P.O. Box 60, Lyons, 53148-0060. Tel: 262-763-2050; Fax: 262-763-9377
- MEQUON.** *St. James* For sacramental records, contact Lumen Christi, 11300 N. St. James Ln., 28W. Mequon, 53092. Tel: 262-242-7967; Fax: 262-242-7970.
- MITCHELL.** *St. Michael* For sacramental records, contact Archives, Archdiocese of Milwaukee, P.O. Box 070912, Milwaukee, 53207-0912. Tel: 414-769-3407, Fax: 414-769-3408
- MONCHES.** *St. John (1843)* For sacramental records, contact Blessed Teresa of Calcutta, P.O. Box 68, North Lake, 53064-0068, Tel: 262-966-2191, Fax: 262-966-1829.
- NABOB.** *St. Matthias* For sacramental records, contact St. Lawrence, St. Lawrence.
- NENNO.** *St. Anthony* For sacramental records, contact Resurrection, P.O. Box 96, Allenton, 53002-0096. Tel: 262-629-5240
- SS. Peter and Paul* For sacramental records, contact Resurrection, P.O. Box 96, Allenton, 53002-0096. Tel: 262-629-5240
- NORTH LAKE.** *St. Clare* Closed. For sacramental records, contact Blessed Teresa of Calcutta, P.O. Box 68, North Lake, 53064-0068, Tel: 262-966-2191, Fax: 262-966-1829.
- OAKFIELD.** *St. James* For sacramental records, contact Sons of Zebedee: Saints James and John, Byron.
- PELL LAKE.** *St. Mary* Closed. For sacramental records, contact St. Francis de Sales, 148 W. Main St., Lake Geneva, 53147. Tel: 262-258-8524/8525; Fax: 262-691-7376
- PEWAUKEE.** *St. Mary* For sacramental records, contact Queen of Apostles, W280 N2101 Hwy. SS, Pewaukee, 53072. Tel: 262-691-1535; Fax: 262-691-7376
- SS. Peter and Paul* For sacramental records, contact Queen of Apostles, W280 N2101 Hwy. SS, Pewaukee, 53072. Tel: 262-691-1535; Fax: 262-691-7376
- RACINE.** *St. Cosimir* For sacramental records, contact Archives, Archdiocese of Milwaukee, P.O. Box 070912, Milwaukee, 53207-0912. Tel: 262-769-3407; Fax: 262-769-3408
- Holy Name* For sacramental records, contact Archives, Archdiocese of Milwaukee, P.O. Box 070912, Milwaukee, 53207-0912. Tel: 262-769-3407; Fax: 262-769-3408
- Holy Trinity* For sacramental records, contact Archives, Archdiocese of Milwaukee, P.O. Box 070912, Milwaukee, 53207-0912. Tel: 262-769-3407; Fax: 262-769-3408
- St. Rose* For sacramental records, contact Archives, Archdiocese of Milwaukee, P.O. Box 070912, Milwaukee, 53207-0912. Tel: 262-769-3407; Fax: 262-769-3408
- St. Stanislaus* For sacramental records, contact Archives, Archdiocese of Milwaukee, P.O. Box 070912, Milwaukee, 53207-0912. Tel: 262-769-3407; Fax: 262-769-3408
- RANDOLPH.** *St. Gabriel* For sacramental records, contact Annunciation, 305 Green St., P.O. Box 85, Fox Lake, 53933-0085. Tel: 920-928-3513; Fax: 920-928-6334
- St. Mary* For sacramental records, contact Annunciation, 305 Green St., P.O. Box 85, Fox Lake, 53933-0085. Tel: 920-928-3513, Fax: 920-928-6334
- RANDOM LAKE.** *St. Mary* For sacramental records, contact Archdiocese of Milwaukee Archives.
- RICHFIELD.** *St. Mary* For sacramental records before 1967, contact Archives, Archdiocese of Milwaukee, P.O. Box 070912, Milwaukee, 53207-0912, Tel: 414-769-3707; Fax: 414-769-3408. For sacramental records after 1966, contact St. Gabriel, Hubertus.
- RIPON.** *St. Patrick* For sacramental records, contact St. Catherine of Siena, 218 Blossom St., Ripon, 54971-1560. Tel: 920-748-2345.
- St. Wenceslaus* For sacramental records, contact St. Catherine of Siena, 218 Blossom St., Ripon, 54971-1560. Tel: 920-748-2345.
- ST. GEORGE.** *St. George* For sacramental records, contact Blessed Trinity, 327 Giddings Ave., Sheboygan Falls, 53086. Tel: 920-467-4616; Fax: 920-467-4290
- ST. MARTIN.** *Holy Assumption* For sacramental records through 1990, contact St. Mary, 9520 W. Forest Home Ave., Hales Corners, 53130. Tel: 414-425-2174; Fax: 414-425-9432. For records after 1990, contact St. Martin of Tours, 7963 S. 116th St., Franklin, 53132. Tel: 414-425-1114; Fax: 414-425-1114
- ST. PETER.** *St. Peter* For sacramental records prior to 1953, contact Archdiocese of Milwaukee Archives; Tel: 414-769-3407. For records after 1952, contact Holy Family, 271 Fourth St. Way, Fond du Lac, 54935. Tel: 920-921-0580.
- SOUTH MILWAUKEE.** *St. Adalbert* For sacramental records, contact Divine Mercy, 1304 Manitoba Ave., South Milwaukee, 53172. Tel: 414-762-6810
- St. John* For sacramental records, contact Divine Mercy, 1304 Manitoba Ave., South Milwaukee, 53172. Tel: 414-762-6810
- St. Mary* For sacramental records, contact Divine Mercy, 1304 Manitoba Ave., South Milwaukee, 53172. Tel: 414-762-6810
- St. Sylvester* For sacramental records, contact Divine Mercy, 1304 Manitoba Ave., South Milwaukee, 53172. Tel: 414-762-6810
- THIENSVILLE.** *St. Cecilia* For sacramental records, contact Lumen Christi, 11300 N. St. James Ln., 28W, Mequon, 53092. Tel: 262-242-7967, Fax: 262-242-7970.
- THOMPSON.** *St. Patrick* For sacramental records, contact St. Kilian, 264 W. State St., Hartford, 53027. Tel: 262-673-4831
- WAYNE.** *St. Bridget* For sacramental records, contact Holy Trinity, 331 Main St., P.O. Box 461, Kewaskum, 53040. Tel: 262-626-2860; Fax: 262-626-2301
- WEST ALLIS.** *St. Joseph* For sacramental records, contact Archives, Archdiocese of Milwaukee, P.O. Box 070912, Milwaukee, 53207-0912. Tel: 414-769-3407; Fax: 414-769-3408
- Our Lady of Mount Carmel* For sacramental records, contact Archives, Archdiocese of Milwaukee, P.O. Box 070912, Milwaukee, 53207-0912. Tel: 414-769-3407; Fax: 414-769-3408
- St. Mary Help of Christians* For sacramental records, contact Archives, Archdiocese of Milwaukee, P.O. Box 070912, Milwaukee, 53207-0912. Tel: 414-769-3407; Fax: 414-769-3408

ords,
SS,
262.

Milwaukee, P.O. Box 070912, Milwaukee, 53207-0912. Tel: 414-769-3407; Fax: 414-769-3408

WILMOT. *Holy Name of Jesus* For sacramental records, contact Holy Cross, Bristol.

WOODHULL. *St. John the Baptist* For sacramental records, contact Our Risen Savior, W8272 Forest Avenue Rd., Eldorado, 54932-9801. Tel: 920-922-2412

ords,
SS,
262.

RELIGIOUS INSTITUTES OF MEN REPRESENTED IN THE ARCHDIOCESE

For further details refer to the corresponding bracketed number in the Religious Institutes of Men or Women section.

[0120]—*Alexian Brothers* (Immaculate Conception Prov.)—C.F.A.

[0140]—*The Augustinians* (Mother of Good Counsel Prov.)—O.S.A.

[0200]—*Benedictine Monks*—O.S.B.

[0600]—*Brothers of the Congregation of Holy Cross* (Midwest Prov.)—C.S.C.

[0470]—*The Capuchin Friars* (Prov. of St. Joseph)—O.F.M.Cap.

[0740]—*Congregation of Marians of the Immaculate Conception*—M.I.C.

[1130]—*Congregation of the Priests of the Sacred Heart*—S.C.J.

[0480]—*Conventual Franciscans* (St. Bonaventure, Prov. of Our Lady of Consolation)—O.F.M.Conv.

[0260]—*Discalced Carmelite Friars* (Prov. of the Immaculate Heart of Mary)—O.C.D.

[0520]—*Franciscan Friars*—O.F.M.

[0690]—*Jesuit Fathers and Brothers*—S.J.

[0720]—*The Missionaries of Our Lady of La Salette* (Prov. of Mary, Queen of Peace)—M.S.

[0430]—*Order of Preachers* (Province of St. Albert the Great)—O.P.

[0240]—*Order of St. Camillus-Camillian Fathers and Brothers*—O.S.Cam.

[1070]—*Redemptorist Fathers* (St. Louis Prov.)—C.S.S.R.

[0990]—*Society of the Catholic Apostolate* (Mater Dei Prov.)—S.A.C.

[1200]—*Society of the Divine Savior* (American Prov.)—S.D.S.

[0420]—*Society of the Divine Word* (Northern Prov.)—S.V.D.

[1360]—*Xaverian Missionary Fathers*—S.X.

RELIGIOUS INSTITUTES OF WOMEN REPRESENTED IN THE ARCHDIOCESE

[0230]—*Benedictine Sisters of Pontifical Jurisdiction* (Erie, PA)—O.S.B.

[0360]—*Carmelite Sisters of the Divine Heart of Jesus*—Carmel.D.C.J.

[]—*The Christian Sisters (Pious Union)*—C.S.

[]—*Congregation of Institutio Santa Mariana de Jesus*

[3710]—*Congregation of the Sisters of Saint Agnes*—C.S.A.

[1780]—*Congregation of the Sisters of the Third Order of St. Francis of Perpetual Adoration* (Eastern Region)—F.S.P.A.

[0760]—*Daughters of Charity of St. Vincent De Paul*—D.C.

[0790]—*Daughters of Divine Charity*—F.D.C.

[0420]—*Discalced Carmelite Nuns*—O.C.D.

[1060]—*Dominican Contemplative Sisters*—O.P.

[1070-08]—*Dominican Sisters*—O.P.

[]—*Dominican Sisters (Vietnam)*

[1070-09]—*Dominican Sisters*—O.P.

[1070-27]—*Dominican Sisters*—O.P.

[1070-25]—*Dominican Sisters*—O.P.

[1115]—*Dominican Sisters of Peace*—O.P.

[1170]—*Felician Sisters*—C.S.S.F.

[1290]—*Franciscan Sisters of Christian Charity*—O.S.F.

[1310]—*Franciscan Sisters of Little Falls, MN*—O.S.F.

[1415]—*Franciscan Sisters of Mary*—F.S.M.

[1430]—*Franciscan Sisters of Our Lady of Perpetual Help*—O.S.F.

[]—*Franciscan Sisters of Our Lady (Pious Union)*—F.S.O.L.

[]—*Franciscan Sisters of St. Clare (Pious Union)*—F.S.S.C.

[1470]—*Franciscan Sisters of St. Joseph*—F.S.S.J.

[1240]—*Franciscan Sisters, Daughters of the Sacred Hearts of Jesus and Mary*—O.S.F.

[]—*Hermitage of the Trinity*

[1820]—*Hospital Sisters of the Third Order of St. Francis*—O.S.F.

[]—*Missionary Sisters of the Holy Family*—M.S.F.

[3230]—*Poor Handmaids of Jesus Christ*—P.H.J.C.

[2970]—*School Sisters of Notre Dame*—S.S.N.D.

[1680]—*School Sisters of St. Francis*—O.S.F.

[]—*Secular Institute of Schoenstatt Sisters of Mary*—I.S.S.M.

[0600]—*Sisters of Charity of St. Joan Antida*—S.C.S.J.A.

[0430]—*Sisters of Charity of the Blessed Virgin Mary*—B.V.M.

[2575]—*Sisters of Mercy of the Americas*—R.S.M.

[3800]—*Sisters of St. Elizabeth*—S.S.E.

[1705]—*The Sisters of St. Francis of Assisi*—O.S.F.

[1520]—*Sisters of St. Francis of Christ the King*—O.S.F.

[3930]—*Sisters of St. Joseph of the Third Order of St. Francis*—S.S.J.-T.O.S.F.

[4020]—*Sisters of St. Rita*—O.S.A.

[1030]—*Sisters of the Divine Savior*—S.D.S.

[4100]—*Sisters of the Sorrowful Mother (Third Order of St. Francis)*—S.S.M.

[3510]—*Sisters Servants of Christ the King*—S.S.C.K.

ARCHDIOCESAN CEMETERIES

MILWAUKEE. *St. Adalbert*

Calvary

Holy Cross

Holy Trinity

Mount Olivet

FRANKLIN. *All Souls*

KENOSHA. *All Saints*

MEQUON. *Resurrection*

SOUTH MILWAUKEE. *Holy Sepulcher*, 675 College Ave., 53172-1252. Tel: 414-762-6800. Gregg F. Apostoloff, Archdiocesan Dir.

TAYCHEBDAH. *St. Charles Cemetery* 54935. Tel: 920-921-0347. (See St. Patrick Parish, Fond du Lac)

WAUKESHA. *St. Joseph*

NECROLOGY

† Beitzinger, George J., (Retired)—Died March 17, 2009

† Braun, Donald B., (Retired)—Died Nov. 3, 2009

† Pakenham, Daniel J., Elm Grove, WI St. Mary's Visitation—Died Jan. 15, 2009

† Rykowski, Valerian J., (Retired)—Died March 1, 2009

† Shmauz, Donald A., (On Duty Outside the Archdiocese)—Died Oct. 10, 2009

† Thanh-Hung, John B., (Retired)—Died July 1, 2009

† Walter, John F., (Retired)—Died June 14, 2009

† Weber, Gordon A., (Retired)—Died July 4, 2009

An asterisk (*) denotes an organization that has established tax-exempt status directly with the IRS and is not covered by the USCCB Group Ruling.

EXHIBIT D

**IN THE UNITED STATES BANKRUPTCY COURT
FOR THE EASTERN DISTRICT OF WISCONSIN**

In re:

Case No. 11-20059-svk

ARCHDIOCESE OF MILWAUKEE,

Chapter 11

Debtor.

Hon. Susan V. Kelley

**ORDER APPROVING DEBTOR'S MOTION FOR ORDER ESTABLISHING
DEADLINES FOR FILING PROOFS OF CLAIM AND APPROVING FORM
AND MANNER OF NOTICE THEREOF**

Upon the Motion of the Archdiocese of Milwaukee, as debtor and debtor-in-possession (the "Debtor"), for entry of an order (i) fixing the time within which proofs of claim against the Debtor's estate may be filed (the "Bar Dates"); (ii) approving the proposed proof of claim forms; (iii) approving procedures for maintaining the confidentiality of proofs of claim filed by survivors of sexual abuse; (iv) approving the form and manner of the proposed notices of the Bar Dates as providing fair, reasonable and adequate notice of the Bar Dates; and (v) granting related relief (the "Motion");¹ and the opposition (the "Opposition") to the Motion of the Official Committee of Unsecured Creditors (the "Committee"); and it appearing that the Court has jurisdiction over this matter pursuant to 28 U.S.C. §§ 157 and 1334; and it appearing that this proceeding is a core proceeding pursuant to 28 U.S.C. § 157(b)(2); and it appearing that venue of this proceeding and the Motion in this District is proper pursuant to 28 U.S.C. §§ 1408 and 1409; and notice of the Motion and the opportunity for a hearing on the Motion was appropriate under

¹ Capitalized terms not defined herein shall have the same meaning ascribed to them in the Motion.

the particular circumstances and that no other or further notice need be given; and after due deliberation and sufficient cause appearing therefore;

The Court hereby finds:

The Abuse Survivor Proof of Claim Form is necessary and appropriate under the circumstances of this case.

Notice by mail to unknown Abuse Survivors is impracticable and for that reason, as well as to supplement notice by mail, the Court finds the Publication Protocol as set forth in this Order, and Form of Publication Notice (the Publication Notice is attached hereto as Exhibit F) as outlined in this Order, is proper.

The Bar Date Notices and Publication Notice in the forms and manners provided in this Order are fair and reasonable and will provide good, sufficient, and due notice to all creditors, including creditors with foreign addresses, of their rights and obligations in connection with claims they may assert against the Debtor's estate in this Reorganization Case.

It is hereby ordered:

1. The Motion is GRANTED, except as provided herein.

THE BAR DATES

2. August 1, 2011 at 4:00 p.m. prevailing Central Time is the last day for all entities² including governmental units,³ holding pre-petition claims, including pre-petition claims entitled to administrative expense status under § 503(b)(9) of the Bankruptcy Code, but excluding Abuse Survivors Claims, to file proofs of claim (the "General Bar Date").

² As used herein, the term "entity" has the meaning given to it in § 101(15) of the Bankruptcy Code.

³ As used herein, the term "governmental unit" has the meaning given to it in § 101(27) of the Bankruptcy Code.

3. [_____] at 4:00 p.m. prevailing Central Time is the last day for all Claims of Abuse Survivors to file proofs of claim (the “Abuse Survivors Bar Date”). Any Abuse Survivors who filed and had pending as of the Petition Date, a lawsuit against the Debtor (as well as the individuals identified in paragraph 6 of this Order) must submit an Abuse Survivors Proof of Claim Form by the Abuse Survivors Bar Date.

4. The deadline for filing a proof of claim in connection with the Debtor’s rejection of executory contracts and/or unexpired leases is the *later of*: (i) the General Bar Date, or (ii) the date that is twenty-eight (28) days after entry of an order approving the rejection of an executory contract or unexpired lease pursuant to which the entity asserting the Rejection Damages Claim is a party (the “Rejection Damages Bar Date”). The Rejection Bar Date shall not apply to the claims of Abuse Survivors.

5. If the Debtor amends its Schedules of Assets and Liabilities and/or Statements of Financial Affairs (collectively, the “Schedules”) so as to add an entity not currently listed therein or to alter the amount, priority, classification, or other status of a listed claim, the holders of such claims (the “Amended Schedules Claims”) may file amended or original proofs of claim to take into account the amendment(s) to the Schedules. The deadline for filing Amended Schedules Claims shall be the *later of* (a) the General Bar Date, or (b) twenty-eight (28) days after the holder of a claim is served with notice that the Debtor amended its Schedules to reduce, delete, or change the amount, priority, classification, or other status of such a claim (the “Amended Schedules Bar Date”).

WHO MUST FILE PROOFS OF CLAIM

6. Except as set forth in paragraph 7 below, the General Bar Date and the Abuse Survivors Bar Date apply to all persons and entities holding prepetition claims, including, without limitation, the following entities:

(i) Any person or entity whose prepetition claim against the Debtor is not listed in the Debtor's Schedules or whose prepetition claim is listed in the Schedules but is listed as disputed, contingent or unliquidated and that desires to participate in this Reorganization Case or share in any distribution in this Reorganization Case;

(ii) Any person or entity that believes that its prepetition claim is improperly classified in the Schedules or is listed in an incorrect amount and that desires to have its claim allowed in a classification or amount other than that identified in the Schedules; and

(iii) Any Abuse Survivor who believes that he or she has a claim against the Debtor, including but not limited to Abuse Survivors who have previously filed lawsuits against the Debtor, Abuse Survivors who settled their abuse claims against the Debtor (the "Settling Abuse Survivors") who believe they have the right to rescind their settlement agreements or affirm their settlement agreements and seek damages against the Debtor if they were fraudulently induced to enter into the settlement (the "Fraudulent Inducement Claims"), and Abuse Survivors who have never filed a lawsuit, entered into a settlement or reported their Abuse.⁴

⁴ As used herein, "Abuse" means any and all acts or omissions that in any way arise out of, are based upon, or involve actual or alleged sexual conduct or misconduct, sexual abuse or molestation, indecent assault and/or battery, rape, lascivious behavior, undue familiarity, pedophilia, ephebophilia, or sexually related physical, psychological or emotional harm, or contacts or interactions of a sexual nature between a child and an adult, or a non-consenting adult and another adult, by a person for whom the Archdiocese or any Catholic Entity is or was legally responsible, or who the Archdiocese or any Catholic Entity failed to control, direct, train or supervise or about whose acts and propensities the Archdiocese or any Catholic Entity failed to warn, disclose or provide information. A child or a non-consenting adult is Abused whether or not this activity involves explicit force, whether or not it involves genital

7. The following persons or entities are **not** required to file a proof of claim on or before the applicable Bar Date:

(i) Any person or entity: (i) whose claim is listed in the Schedules or any amendments thereto, and (ii) whose claim is not described therein as “disputed,” “contingent,” or “unliquidated,” and (iii) who does not dispute the amount or classification of its claim as set forth in the Schedules;

(ii) Professionals retained by the Debtor or the Committee pursuant to orders of this Court, including Kurtzman Carson Consultants (“KCC”), who assert administrative claims for payment of fees and expenses subject to the Court’s approval pursuant to §§ 330, 331(a) and 503(b) of the Bankruptcy Code;

(iii) Any person or entity that asserts an administrative expense claim against the Debtor pursuant to §§ 503(b)(1) through (8) of the Bankruptcy Code;

(iv) Any person or entity whose claim against the Debtor has been allowed by an order of the Court entered on or before the applicable Bar Date; and

or other physical contact and whether or not there is physical, psychological or emotional harm to the child or non-consenting adult. “Abuse Survivor” includes any person, whether living or dead (in which case the term includes the estate of the decedent), who was Abused by any Alleged Perpetrator. “Alleged Perpetrator” is any person who committed or is alleged to have committed an act of Abuse upon an Abuse Survivor. The term “Alleged Perpetrator” also includes any member of the clergy, employee, worker, volunteer, teacher or administrator. “Catholic Entity” includes (i) all organizations listed in the Official Catholic Directory for the Archdiocese; (ii) all Catholic or Catholic-affiliated entities or organizations including all parishes, missions, churches, cemeteries, schools, hospitals, orphanages, charities, foundations, seminaries, juridic persons, and service organizations existing at any time that either: (a) are or were located within the territorial limits of the Archdiocese; or (b) are or were directly or indirectly under or subject to the supervision or control of the Archbishop or the Archdiocese, and (iii) all Catholic religious orders that are legally responsible for the actions of an Alleged Perpetrator who, pursuant to a grant of faculties was located or working within the territorial limits of the Archdiocese when the Abuse occurred.

(v) Any person or entity whose claim has been paid in full. This provision does not apply to Settling Abuse Survivors who believe they have Fraudulent Inducement Claims against the Debtor.

PROOF OF CLAIM FORMS

8. With respect to prepetition creditors that are not Abuse Survivors – *i.e.*, holders of General Claims, Rejection Damages Claims, or Amended Schedules Claim (collectively, the “The General Creditor Claims”) – the Court approves the proof of claim form attached hereto as Exhibit A (the “General Creditor Proof of Claim Form”).

9. Each General Creditor Proof of Claim Form filed must: (a) be written in English; (b) be denominated in lawful currency of the United States as of the Petition Date; and (c) have attached copies of any writings upon which the claim is based in accordance with Bankruptcy Rules 3001(c) and 3001(d), including for secured claims, evidence that the alleged security interest has been perfected; and (d) be originally executed and filed with the Court on or before the applicable Bar Date, with a copy provided to the Debtor c/o Whyte Hirschboeck Dudek S.C., Attn: Daryl L. Diesing, 555 East Wells Street, Suite 1900, Milwaukee, WI 53202-3819 and to the Claims Agent (as defined in paragraph ____). Proofs of claim must be mailed or delivered by messenger or overnight courier; proofs of claim sent by facsimile, telecopy, or e-mail will not be accepted.

10. With respect to prepetition creditors that are Abuse Survivors, the Court approves the proof of claim form attached hereto as Exhibit B (the “Abuse Survivors Proof of Claim Form”).

11. The Court further orders the following confidentiality protocol (the "Confidentiality Protocol") be followed in this Reorganization Case:

(i) Abuse Survivors are directed not to file an Abuse Survivor Proof of Claim Form with the Court. Instead, the original and two copies of each Abuse Survivor Proof of Claim Form must be sent to the Claims Agent at the following address [INSERT NAME AND ADDRESS OF CLAIMS AGENT] (the "Claims Agent").

(ii) Abuse Survivor Proof of Claim Forms submitted by Abuse Survivors will not be available to the general public unless an Abuse Survivor affirmatively indicates his or her desire that the proof of claim be made public in Part 1 of the Abuse Survivor Proof of Claim Form. The Confidentiality Protocol is for the sole benefit of the Abuse Survivors. Accordingly, Abuse Survivors may elect to make any of the information contained in an Abuse Survivor Proof of Claim public even if they elected to file the Abuse Survivors Proof of Claim Form confidentially.

(iii) Abuse Survivor Proof of Claim Forms submitted by an Abuse Survivor shall be held and treated as confidential (unless the Abuse Survivor elects otherwise in Part 1 of the Abuse Survivor Proof of Claim Form) by the Claims Agent, but the Claims Agent shall distribute copies of each Abuse Survivor Proof of Claim Form to the Debtor, Debtor's bankruptcy counsel, bankruptcy counsel to the Committee and, upon request, to the parties listed below (the "Permitted Parties") subject to each Permitted Party executing and returning to the

Claims Agent the confidentiality agreement attached as Exhibit G to this Order (the "Confidentiality Agreement").⁵

- (iv) The Permitted Parties include:
 - (a) Insurance companies that provided insurance that may cover the claims described in the Abuse Survivor Proof of Claim Forms;
 - (b) Any future claims representative appointed by the Court;
 - (c) Any special arbitrator/claims reviewer appointed to review and resolve the claims of Abuse Survivors;
 - (d) Any settlement trustee appointed to administer payments to Abuse Survivors;
 - (e) Members of the Committee and their personal counsel (after the Abuse Survivors Proof of Claim Form has been redacted to remove the Abuse Survivor's name, address and any other information identified in Part 2(A) of the Abuse Survivors Proof of Claim Form); and
 - (f) Such other persons as the Court determines should have access to the Abuse Survivors Claims.

12. In addition to being available in English, the Abuse Survivor Proof of Claim Form will also be available in Spanish and Hmong because of the large Hispanic and Hmong communities in the geographic territory of the Debtor (the "Region").

⁵ Access to the Abuse Survivor Proof of Claim Forms extends only to the natural person who executes the Confidentiality Agreement. A separate Confidentiality Agreement must be signed by each natural person who seeks access to the records on behalf of a Permitted Party.

13. Each Abuse Survivor Proof of Claim Form submitted must: (i) be written in the English, Spanish, or Hmong languages and (ii) be originally executed and sent to the Claims Agent on or before the applicable Bar Date. **ABUSE SURVIVOR PROOF OF CLAIM FORMS SHALL NOT FILED WITH THE COURT.** Proofs of claim must be mailed or delivered by messenger or overnight courier; proofs of claim sent by facsimile, telecopy, or e-mail will not be accepted.

14. The Debtor may retain and compensate any translation services that might be needed to translate the Abuse Survivor Proof of Claim Forms into Spanish and Hmong from English and to translate any completed Abuse Survivor Proof of Claim Forms into English from Spanish or Hmong.

NOTICE PROCEDURES

15. Within five (5) days of the entry of this Order, the Debtor shall serve by United States mail, first-class postage prepaid: (i) notice of the General Bar Date and the Rejection Damages Bar Date, substantially in the form attached hereto as Exhibit C and incorporated herein by reference (the "General Creditor Bar Date Notice"); (ii) a General Creditor Proof of Claim Form substantially in the form attached hereto as Exhibit A; and (iii) the Bar Date Order (together with the General Creditor Bar Date Notice and the General Creditor Proof of Claim Form, the "General Creditor Bar Date Notice Package"), upon: (a) all entities who have filed a notice of appearance in the Debtor's case; (b) all entities listed in the Debtor's Schedules; (c) all entities that have previously filed proofs of claim in the Debtor's case; (d) any other entities or their counsel, including governmental units, known to Debtor as entities who may have claims

against the estate; and (e) all parties or their counsel listed on the Service List as maintained pursuant to this Court's Case Management Order.

16. The Debtor shall make the following available to the public: (i) a notice of the Abuse Survivor Bar Date substantially in the form attached hereto as Exhibit D and incorporated herein by reference (the "Abuse Survivor Bar Date Notice," and together with the General Creditor Bar Date Notice, each a "Bar Date Notice" and collectively, the "Bar Date Notices"); (ii) an Abuse Survivor Proof of Claim Form, substantially in the form attached hereto as Exhibit B; (iii) a list of diocesan and religious order priests against whom the Debtor has received substantiated reports of sexual Abuse of a minor (the "Abusers") in substantially the form attached hereto as Exhibit E and (iv) the Bar Date Order (together with the Abuse Survivor Bar Date Notice and the Abuse Survivor Proof of Claim Form, the "Abuse Survivor Bar Date Notice Package," and together with the General Creditor Bar Date Package, the "Bar Date Packages").

17. In order to accommodate the Due Diligence Period (defined below), the Debtor shall provide notice of the Abuse Survivor Bar Date by causing the Abuse Survivor Bar Date Notice Package to be served on the individuals identified in paragraph 18(i)-(xi) below (the "Abuse Survivor Notice Parties") no later than forth-five (45) business days after entry of the Bar Date Order and by causing all or part of the Abuse Survivor Bar Date Notice Package, or Abuse Survivor Bar Date Notice, as applicable, to be published as set forth below.

18. The Abuse Survivor Notice Parties shall include the following:

(i) All individuals who have filed or ever threatened to file lawsuits against the Archdiocese that allege Abuse by any Alleged Perpetrator.

(ii) All individuals known to the Archdiocese who contacted the Archdiocese or any Catholic Entity to report that they were Abused by an Alleged Perpetrator, whether or not that individual's claim was considered to be substantiated or unsubstantiated and whether or not the report was written or verbal.

(iii) All individuals known to the Archdiocese to whom payment has ever been made by or on behalf of the Archdiocese or any Catholic Entity as a result of an allegation of Abuse, including but not limited to the Settling Abuse Survivors (whether they received any or all payments owing as a part of the settlement) as well as all individuals who participated in any mediation or settlement process with the Archdiocese but did not enter into a settlement agreement.

(iv) All individuals known to the Archdiocese whose names were given to the Archdiocese or to representatives of the Archdiocese or to any Catholic Entity or any representatives of a Catholic Entity by an Alleged Perpetrator or any third party during interviews, counseling sessions, or as a part of an investigation of Abuse.

(v) All individuals who attended any daycare, preschool, kindergarten, elementary school, middle school or high school, or any seminary, college, or other educational institution (if the individual was under the age of 18 when he or she attended such college, seminary or other educational institution) in the Archdiocese (a "School") during the years in which an Alleged Perpetrator was present at the School.

- (vi) All individuals identified on the latest alumni mailing list for each School.
- (vii) All registered Catholics in every parish in the Archdiocese during the years in which an Alleged Perpetrator was present in that parish.
- (viii) All individuals known to the Archdiocese who attended or participated in any other Catholic Entity during the years in which an Alleged Perpetrator was present at that Catholic Entity.
- (ix) All individuals who contacted the Archdiocese about their children being in close contact with an Alleged Perpetrator or about some problem with the Alleged Perpetrator and their child.
- (x) All individuals whom the Debtor has ever provided or referred to for counseling, spiritual direction, or therapy support related to Abuse.
- (xi) Where any of the Abuse Survivor Notice Parties listed above have an attorney of record, notice shall also be sent to the attorney of record.

19. To obtain the information requested above, the Debtor will review the files it has within its possession, custody or control related to all Alleged Perpetrators as well as the records of the following: sexual abuse review boards, the Sexual Abuse Prevention & Response Office, the Victims Assistance Counselor, the Safe Environment Coordinator, Eisenberg Commission, Project Benjamin and the Community Advisory Board. Within five (5) days of the entry of the Bar Date Order, the Debtor will contact each Parish, School and other Catholic Entity and request that they provide the names and addresses of the individuals identified in paragraphs 18(i)-(xi) above and will also ask each School for its latest alumni mailing list (the "Information

Request”). The Information Request will be mailed to each Parish, School and other Catholic Entity on the stationary of the Archbishop as a personal request from him. The Debtor will use reasonable efforts to find current addresses for each individual identified by paragraph 18 and will promptly serve each such individual with the Abuse Survivor Bar Date Notice Package. The Debtor will file a declaration attesting to the efforts it made to comply with these procedures (which will include copies of each Information Request sent by the Debtor) with the Court and serve it on counsel to the Committee within thirty days of service of the Abuse Survivor Bar Date Packages. At the same time, the Debtor will provide the counsel to the Committee the names and addresses of all Abuse Survivor Notice Parties and all Alleged Perpetrators. If additional Abuse Survivors or Alleged Perpetrators are identified to the Debtor after the initial service of the Abuse Survivor Bar Date Packages, the Debtors shall, within 10 days of their identification, serve a copy of the Abuse Survivor Bar Date Package on the additional Abuse Survivors with an amended Abuse Survivor Bar Date Notice that includes the name of any subsequently identified Alleged Perpetrator. The information regarding any subsequently identified Alleged Perpetrator shall also be added to the Publication Notice described below. The Debtor will provide counsel to the Committee the names and addresses of all subsequently identified Abuse Survivor Notice Parties and Alleged Perpetrators.

The Abuse Survivor Bar Date Notice will include the name of the each individual identified on Exhibit G (“Substantiated Abuser”), as well as the name of the church, parish, School, or other Catholic Entity for which the Substantiated Abuser worked or served, the Substantiated Abuser’s position within said church, parish, School or other Catholic Entity and the Substantiated Abuser’s dates of service or employment with such church, parish, School or

other Catholic Entity. For the purpose of this Motion and for notice of the Abuse Survivor Bar Date, Substantiated Abusers include but are not limited to the individuals listed on Exhibit G as well as any others identified during the course of the due diligence efforts required by paragraphs 18 and 19 above. It shall also include a picture, at least 3” by 5” in dimension, of each Substantiated Abuser at or close to the time of the abuse. It shall also include the following disclaimer:

This list is not exhaustive in that there may be additional priests who may have committed acts of abuse but on whom the Archdiocese does not have a report or for whom the Archdiocese determined that an allegation of abuse was not substantiated. In addition, the list does not include other potential offenders who are not members of the clergy, such as teachers, nuns, or religious order priests). The fact that this list may not include the name of the Alleged Perpetrator who abused you does not mean that you should not file an Abuse Survivor Proof of Claim Form.

20. For Abuse Survivors who are represented, the Debtor shall serve the Abuse Survivor Bar Date Packages their attorneys of record. All other Abuse Survivors shall be served, first class mail, at their last known home address, after the Debtor has used reasonable efforts to locate a current address for each Abuse Survivor. The names and addresses of all parties served (including any updated addresses which were discovered when mail was returned or otherwise) shall be included on the proof of service, and the proof of service should be filed under seal, with a copy provided to counsel to the Committee, which the Committee will not disclose.

21. The Debtor shall, pursuant to Bankruptcy Rule 2002(l), give notice by publication to certain creditors including: (i) unknown Abuse Survivors; (ii) those creditors to whom no other notice was sent and who are unknown or not reasonably ascertainable by the Debtor; (iii) known creditors with addresses unknown by the Debtor; and (iv) creditors with potential claims unknown by the Debtor.

22. Accordingly, the Debtor shall provide notice of the Bar Dates by causing a copy of the notice attached hereto as Exhibit F (the “Publication Notice”) to be published as follows:

Publication twice (in English) in each of the following publications (once 30 days after entry of the Order and once 30 days before the Abuse Survivor Bar Date):

America Magazine
Appleton Post-Crescent
Beaver Dam Daily Citizen
Catholic Herald
Chicago Tribune
Eau Claire Leader Telegram
Fond du Lac Reporter
Green Bay Press Gazette
Hand to Hand
Hometown Publications (all newspapers)
Janesville Messenger
Kenosha News
La Crosse Tribune
Los Angeles Times
My Community Now (all newspapers)
Milwaukee Journal Sentinel
National Catholic Reporter
Racine Journal Times
Saint Anthony Messenger
Sheboygan Press
Shepherd Express
Waukesha Freeman
Wausau Daily Herald
West Bend Daily News
Wisconsin State Journal

Publication twice (in Spanish) in each of the following publications (once 30 days after entry of the Order and once 30 days before the Abuse Survivor Bar Date):

Milwaukee Journal Sentinel
Spanish Journal

Publication twice (in Hmong) in the following publication (once 30 days after entry of the Order and once 30 days before the Abuse Survivor Bar Date):

HmongHello!

23. In addition, the Debtor shall provide further notice of the Bar Dates by taking the following measures:

- (a) The Debtor will provide the Publication Notice to all parishes and schools located in the Region and each parish and school will post the Publication Notice in a prominent location. The Publication Notice shall be no smaller than 8" X 10" with font no smaller than 10 point. The Publication Notice shall state that it is posted at the request of the Archbishop and is to remain posted within thirty (30) days after the entry of the Bar Date Order through the Abuse Survivor Bar Date (the "Publication Period"). The Debtor or someone at the parish or school at the request of the Debtor shall verify that the Publication Notice remains posted until the end of the Publication Period.
- (b) Archbishop Jerome ListECKI will prepare and sign a letter notifying Catholics in the Region of the Bar Dates and will request that each parish include said letter in its parish bulletin once a week for every week of the Publication Period. The letter will also be mailed or emailed to registered parishioners.
- (c) The Debtor will post the Publication Notice on the homepage of the following websites: www.archmil.org; www.kccllc.net/archmil; and each parish website, each School website, as well as on the homepage of each Publication's web-version. The Publication Notice will remain posted on the websites for the duration of the Publication Period.
- (d) Where Publication Notice is required by these provisions to be published on any website or internet portal, the Debtor shall also provide a videotape upload which provides the Publication Notice for Abuse Survivors in American Sign Language.
- (e) The Debtor and the Committee will maintain toll free numbers which may be used by potential claimants to ask questions or obtain copies of Abuse Survivor Proof of Claim Forms and General Creditor Proof of Claim Form.
- (f) The Debtor will distribute a press release announcing the Abuse Survivor Bar Date to, at a minimum, the programs, schools, ministries, organizations, individuals and media outlets to which it issued press releases, information and fliers in connection with the announcement of the Mediation Program in January 2004 as is further detailed in paragraph 31 of the Motion.
- (g) A priest in each church in each parish will announce the Abuse Survivor Bar Date and the procedure for filing an Abuse Survivor Proof of Claim from the pulpit one time during each Sunday mass conducted during the Publication Periods.

(h) The Debtors will also mail a copy of the Abuse Survivor Bar Date Notice to each of the following individuals or entities within the Region: all police departments, the office of the District Attorney, the office of the Wisconsin attorney general, all licensed therapists who work with survivors of sexual abuse, the regional headquarters of Alcoholics Anonymous and Narcotics Anonymous, all drug treatment centers, hospitals and public libraries.

24. The Debtor will file a certificate of notice by publication attesting to the efforts it made to comply with these procedures with the Court and serve it on counsel to the Committee within thirty days of service of the Abuse Survivor Bar Date Packages. The Debtor will also file with the Court and serve on counsel to the Committee a declaration attesting to the compliance of the parishes, schools and other Catholic Entities with the Publication Protocol.

25. Additionally, the Bar Date Notices and the Publication Notice will: (i) set forth the Bar Dates; (ii) advise creditors under what circumstances they must file a proof of claim in respect of a prepetition claim under Bankruptcy Rules 3002(c)(2) and 3003(c)(3) or an order of this Court, as applicable; (iii) alert creditors to the consequences of failing to timely file a proof of claim, as set forth in Bankruptcy Rule 3003(c)(2) or an order of this Court, as applicable; (iv) set forth the address to which proofs of claim must be sent for filing; (v) outline the Confidentiality Protocol; and (vi) notify creditors that: (a) proofs of claim must be filed with original signatures, and (b) facsimile or e mail filings of proofs of claim are not acceptable and are not valid for any purpose.

26. The publication protocol described above is likely to reach the widest possible audience of creditors who may not otherwise have notice of this Reorganization Case.

27. This Court shall retain jurisdiction to hear and determine all matters arising from or related to the implementation and enforcement of this Order.

EXHIBIT D-1

IN THE UNITED STATES BANKRUPTCY COURT
FOR THE EASTERN DISTRICT OF WISCONSIN

Case No. 11-20059-svk

In re:

ARCHDIOCESE OF MILWAUKEE,

Chapter 11

Hon. Susan V. Kelley

Debtor.

ORDER APPROVING DEBTOR'S MOTION FOR ORDER ESTABLISHING
DEADLINES FOR FILING PROOFS OF CLAIM AND APPROVING FORM
AND MANNER OF NOTICE THEREOF

Upon the Motion of the Archdiocese of Milwaukee, as debtor and debtor-in-possession (the "Debtor"), for entry of an order (i) fixing the time within which proofs of claim against the Debtor's estate may be filed (the "Bar Dates"); (ii) approving the proposed proof of claim forms; (iii) approving procedures for maintaining the confidentiality of proofs of claim filed by victims/survivors of sexual abuse; (iv) approving the form and manner of the proposed notices of the Bar Dates as providing fair, reasonable and adequate notice of the Bar Dates; and (v) granting related relief (the "Motion")[†]; ¹ and the opposition (the "Opposition") to the Motion of the Official Committee of Unsecured Creditors (the "Committee"); and it appearing that the Court has jurisdiction over this matter pursuant to 28 U.S.C. §§ 157 and 1334; and it appearing that this proceeding is a core proceeding pursuant to 28 U.S.C. § 157(b)(2); and it appearing that

[†] Capitalized terms not defined herein shall have the same meaning ascribed to them in the Motion.

¹ Capitalized terms not defined herein shall have the same meaning ascribed to them in the Motion.

Daryl L. Diesing
Bruce G. Arnold
Michael E. Gosman
WHYTE HIRSCHBOECK DUDEK S.C.
555 East Wells Street, Suite 1900
Milwaukee, Wisconsin 53202-4894
Telephone: (414) 273-2100
Facsimile: (414) 223-5000
Email: ddiesing@whdlaw.com DOCS_LA:238138-1238182.2

venue of this proceeding and the Motion in this District is proper pursuant to 28 U.S.C. §§ 1408 and 1409; and notice of the Motion and the opportunity for a hearing on the Motion was appropriate under the particular circumstances and that no other or further notice need be given; and after due deliberation and sufficient cause appearing therefore;

The Court hereby finds:

~~1. The General Creditor Bar Dates requested in the Motion provide potential claimants a significantly greater notice period than required by Bankruptcy Rules 2002(a)(7) or 3002(e)(1).~~

~~2. The Victims/Survivors Bar Date requested in the Motion provides Victims/Survivors a significantly greater notice period than required by Bankruptcy Rule 2002(a)(7).~~

~~3. The Victims/Survivors Proof of Claim form Abuse Survivor Proof of Claim Form is necessary and appropriate under the circumstances of this case.~~

~~4. Notice by mail to unknown Victims/Abuse Survivors is impracticable and for that reason, as well as to supplement notice by mail, the Court finds the Publication Protocol proposed by the Debtors set forth in this Order, and Form of Publication Notice (the Publication Notice is attached hereto as Exhibit F) as outlined in the Motion this Order, is proper.~~

~~5. The notice procedures outlined in the Motion are designed to reach the widest possible audience of creditors who may not otherwise have notice of this Reorganization Case.~~

~~6. The Bar Date Notice and Publication Notice will provide creditors with sufficient information to file properly prepared and executed proofs of claim in a timely manner while simultaneously protecting the confidentiality of Victims/Survivors.~~

~~7.~~ The Bar Date Notices and Publication Notice in the forms and manners as proposed by the Debtor in the Motion provided in this Order are fair and reasonable and will provide good, sufficient, and due notice to all creditors, including creditors with foreign addresses, of their rights and obligations in connection with claims they may assert against the Debtor's estate in this Reorganization Case.

It is hereby ordered:

1. ~~8.~~ The Motion is GRANTED, except as provided herein.

THE BAR DATES

2. ~~9.~~ By August 1, 2011, 2011 at 4:00 p.m. prevailing Central Time is the last day for all entities² including governmental units,³ holding pre-petition claims, including pre-petition claims entitled to administrative expense status under § 503(b)(9) of the Bankruptcy Code, but excluding Victims/Abuse Survivors Claims, must to file proofs of claim (the "General Bar Date").

3. ~~10.~~ By September 15, 2011, [] at 4:00 p.m. prevailing Central Time is the last day for all Claims of Victims/Abuse Survivors must be filed to file proofs of claim (the "Victims/Abuse Survivors Bar Date"). Any Victims/Abuse Survivors who filed and had pending as of the Petition Date, a lawsuit against the Debtor (as well as the individuals identified in paragraph 6 of this Order) must submit a Victim/Survivor and Abuse Survivors Proof of Claim Form prior to by the Victims/Abuse Survivors Bar Date.

² As used herein, the term "entity" has the meaning given to it in § 101(15) of the Bankruptcy Code.

³ As used herein, the term "governmental unit" has the meaning given to it in § 101(27) of the Bankruptcy Code.

4. ~~11.~~ The deadline for filing a proof of claim in connection with the Debtor's rejection of executory contracts and/or unexpired leases is the *later of*: (i) the General Bar Date, or (ii) the date that is twenty-eight (28) days after entry of an order approving the rejection of an executory contract or unexpired lease pursuant to which the entity asserting the Rejection Damages Claim is a party (the "Rejection Damages Bar Date"). The Rejection Bar Date shall not apply to the claims of ~~Victims/~~Abuse Survivors.

5. ~~12.~~ If the Debtor amends its Schedules of Assets and Liabilities and/or Statements of Financial Affairs (collectively, the "Schedules") so as to add an entity not currently listed therein or to alter the amount, priority, classification, or other status of a listed claim, the holders of such claims (the "Amended Schedules Claims") may file amended or original proofs of claim to take into account the amendment(s) to the Schedules. The deadline for filing Amended Schedules Claims shall be the *later of* (a) the General Bar Date, or (b) twenty-eight (28) days after the holder of a claim is served with notice that the Debtor amended its Schedules to reduce, delete, or change the amount, priority, classification, or other status of such a claim (the "Amended Schedules Bar Date").

WHO MUST FILE PROOFS OF CLAIM

6. ~~13.~~ Except as set forth in paragraph ~~14~~7 below, the General Bar Date and the Abuse Survivors Bar Date apply to all persons and entities holding prepetition claims, including, without limitation, the following entities, ~~must file the proofs of claim on or before the~~ applicable Bar Date:

(i) Any person or entity whose prepetition claim against the Debtor is not listed in the Debtor's Schedules or whose prepetition claim is listed in the Schedules but is listed as disputed, contingent or unliquidated and that desires to participate in this Reorganization Case or share in any distribution in this Reorganization Case;

(ii) Any person or entity that believes that its prepetition claim is improperly classified in the Schedules or is listed in an incorrect amount and that desires to have its claim allowed in a classification or amount other than that identified in the Schedules; and

(iii) Any ~~Victim/Abuse~~ Survivor who believes that he or she has a claim against the Debtor, including but not limited to ~~Victims/Abuse~~ Survivors who have previously filed lawsuits against the Debtor, and ~~Victims/Abuse~~ Survivors who settled their abuse claims against the Debtor (the "Settling Abuse Survivors") who believe they have the right to rescind their settlement agreements or affirm their settlement agreements and seek damages against the Debtor if they were fraudulently induced to enter into the settlement (the "Fraudulent Inducement Claims"). and Abuse Survivors who have never filed a lawsuit, entered into a

settlement, or reported their abuse.Abuse.⁴

~~7.~~ ~~14.~~ The following persons or entities are **not** required to file a proof of claim on or before the applicable Bar Date:

(i) ~~Any person or entity that has already properly filed a proof of claim against the Debtor with the Debtor or the Clerk of the Court for the United States Bankruptcy Court for the Eastern District of Wisconsin. Victims/Survivors that previously filed with the Court or provided to Debtor's counsel a proof of claim that contains substantially all the information required by the Victim/Survivor Proof of Claim Form, as such term is hereafter defined;~~

⁴ As used herein, "Abuse" means any and all acts or omissions that in any way arise out of, are based upon, or involve actual or alleged sexual conduct or misconduct, sexual abuse or molestation, indecent assault and/or battery, rape, lascivious behavior, undue familiarity, pedophilia, ephebophilia, or sexually related physical, psychological or emotional harm, or contacts or interactions of a sexual nature between a child and an adult, or a non-consenting adult and another adult, by a person for whom the Archdiocese or any Catholic Entity is or was legally responsible, or who the Archdiocese or any Catholic Entity failed to control, direct, train or supervise or about whose acts and propensities the Archdiocese or any Catholic Entity failed to warn, disclose or provide information. A child or a non-consenting adult is Abused whether or not this activity involves explicit force, whether or not it involves genital or other physical contact and whether or not there is physical, psychological or emotional harm to the child or non-consenting adult. "Abuse Survivor" includes any person, whether living or dead (in which case the term includes the estate of the decedent), who was Abused by any Alleged Perpetrator. "Alleged Perpetrator" is any person who committed or is alleged to have committed an act of Abuse upon an Abuse Survivor. The term "Alleged Perpetrator" also includes any member of the clergy, employee, worker, volunteer, teacher or administrator. "Catholic Entity" includes (i) all organizations listed in the Official Catholic Directory for the Archdiocese; (ii) all Catholic or Catholic-affiliated entities or organizations including all parishes, missions, churches, cemeteries, schools, hospitals, orphanages, charities, foundations, seminaries, juridic persons, and service organizations existing at any time that either: (a) are or were located within the territorial limits of the Archdiocese; or (b) are or were directly or indirectly under or subject to the supervision or control of the Archbishop or the Archdiocese, and (iii) all Catholic religious orders that are legally responsible for the actions of an Alleged Perpetrator who, pursuant to a grant of faculties was located or working within the territorial limits of the Archdiocese when the Abuse occurred.

(ii) ~~Any Victims/Survivors only making a claim for unpaid amounts due or to become due under a settlement agreement reached in the Debtor's voluntary mediation program;~~⁴

(i) ~~(iii)~~ Any person or entity: (i) whose claim is listed in the Schedules or any amendments thereto, and (ii) whose claim is not described therein as "disputed," "contingent," or "unliquidated," and (iii) who does not dispute the amount or classification of its claim as set forth in the Schedules;

(ii) ~~(iv)~~ Professionals retained by the Debtor or the Committee pursuant to orders of this Court, including Kurtzman Carson Consultants ("KCC"), who assert administrative claims for payment of fees and expenses subject to the Court's approval pursuant to §§ 330, 331(a) and 503(b) of the Bankruptcy Code;

(iii) ~~(v)~~ Any person or entity that asserts an administrative expense claim against the Debtor pursuant to §§ 503(b)(1) through (8) of the Bankruptcy Code;

(iv) ~~(vi)~~ Any person or entity whose claim against the Debtor has been allowed by an order of the Court entered on or before the applicable Bar Date; and

(v) ~~(vii)~~ Any person or entity whose claim has been paid in full. ~~For the avoidance of doubt, this~~ This provision does not include ~~Victims/~~ apply to Settling Abuse Survivors who were paid pursuant to settlement agreements but believe they have additional ~~claims~~ Fraudulent Inducement Claims against the Debtor beyond what was agreed to in the settlement.

⁴ As disclosed in Schedule F to the Debtor's Schedules, the Debtor acknowledges that it remains obligated to pay \$702,000 to twenty-two (22) victims/survivors (the "In-Settlement Victims/Survivors") pursuant to their pre-petition Settlement Agreements.

PROOF OF CLAIM FORMS

8. ~~15.~~ With respect to prepetition creditors that are not Vietims/Abuse Survivors – *i.e.*, holders of General Claims, Rejection Damages Claims, or Amended Schedules Claim (collectively, the “The General Creditor Claims”) – the Court approves the proof of claim form attached hereto as Exhibit A (the “General Creditor Proof of Claim Form”).

9. ~~16.~~ Each General Creditor Proof of Claim Form filed must: (a) be written in English; (b) be denominated in lawful currency of the United States as of the Petition Date; and (c) have attached copies of any writings upon which the claim is based in accordance with Bankruptcy Rules 3001(c) and 3001(d), including for secured claims, evidence that the alleged security interest has been perfected; and (d) be originally executed and filed with the Court on or before the applicable Bar Date, with a copy provided to the Debtor c/o Whyte Hirschboeck Dudek S.C., Attn: Daryl L. Diesing, 555 East Wells Street, Suite 1900, Milwaukee, WI 53202-3819.3819 and to the Claims Agent (as defined in paragraph ____). Proofs of claim must be mailed or delivered by messenger or overnight courier; proofs of claim sent by facsimile, telecopy, or e-mail will not be accepted.

10. ~~17.~~ With respect to prepetition creditors that are Vietims/Abuse Survivors, the Court approves the proof of claim form attached hereto as Exhibit B (the “Vietims/Abuse Survivors Proof of Claim Form”).

11. ~~18.~~ The Court further orders the following confidentiality protocol (the “Confidentiality Protocol”) be followed in this Reorganization Case:

(i) ~~Victims/Abuse~~ Survivors are directed not to file a ~~Victim/an Abuse~~ Survivor Proof of Claim Form with the Court. Instead, the original and two copies of each ~~Victim/Abuse~~ Survivor Proof of Claim Form must be sent to the Debtor, c/o Whyte Hirschboeck Dudek S.C., Attn: Daryl L. Diesing, 555 East Wells Street, Suite 1900, Milwaukee, Wisconsin 53202-3819, Claims Agent at the following address [INSERT NAME AND ADDRESS OF CLAIMS AGENT] (the "Claims Agent").

(ii) ~~Victim/Abuse~~ Survivor Proof of Claim Forms submitted by ~~Victims/Abuse~~ Survivors will not be available to the general public unless a ~~Victim/an Abuse~~ Survivor affirmatively indicates his or her desire that the proof of claim be made public in Part 1 of the ~~Victim/Abuse~~ Survivor Proof of Claim Form. The Confidentiality Protocol is for the sole benefit of the ~~Victims/Abuse~~ Survivors. Accordingly, ~~Victims/Abuse~~ Survivors may elect to make any of the information contained in a ~~Victim/an Abuse~~ Survivor Proof of Claim public even if they elected to file the Abuse Survivors Proof of Claim Form confidentially. ~~If a Victim/Survivor Proof of Claim form provides in Part 1 that the Victim/Survivor desires his or her Proof of Claim form be made public, the Debtor's counsel is directed to file the Proof of Claim form with the Court, but prior to filing the Debtor's counsel may attempt to verify that Part 1 was completed according to the Victim/Survivor's wishes.~~

(iii) ~~Victim/Abuse~~ Survivor Proof of Claim Forms submitted by a ~~Victim/an Abuse~~ Survivor shall be held and treated as confidential (unless the ~~Victim/Abuse~~ Survivor elects otherwise in Part 1 of the ~~Victim/Abuse~~ Survivor Proof of Claim Form) by the Debtor and Debtor's counsel and Claims Agent, but the Claims Agent shall distribute copies of each Abuse

Survivor Proof of Claim Form to the Debtor, Debtor's bankruptcy counsel, bankruptcy counsel to the Committee and, upon request, to the parties listed below (the "Permitted Parties") subject to each Permitted Party executing and returning to ~~Debtor's counsel~~the Claims Agent the confidentiality agreement attached as Exhibit G to this Order (the "Confidentiality Agreement")~~, and to such other persons as the Court determines, provided, however, that all parties with access to the Victim/Survivor Proof of Claim Forms shall agree to keep the information provided in a Victim/Survivor Proof of Claim Form confidential (unless the Victim/Survivor elects otherwise in Part 1 of the Victim/Survivor Proof of Claim Form).~~⁵

(iv) The Permitted Parties include:

~~(a) Counsel for the Official Committee of Unsecured~~

~~Creditors;~~

~~(a) (b) Insurance companies that provided insurance that may cover the claims described in the Victim/Abuse Survivor Proof of Claim Forms;~~

~~(b) (e) Any future claims representative appointed under a plan of reorganization by the Court;~~

~~(c) (d) Any special arbitrator/claims reviewer appointed to review and resolve the claims of Victims/Abuse Survivors;~~

~~(d) (e) Any settlement trustee appointed to administer payments to Victims/Abuse Survivors;~~

⁵ Access to the Victim/Abuse Survivor Proof of Claim Forms extends only to the natural person who executes the Confidentiality Agreement. A separate Confidentiality Agreement must be signed by each natural person who seeks access to the records on behalf of a Permitted Party.

~~(e)~~ ~~(f)~~ Members of the Committee and their personal counsel (after the ~~Victim/Survivor~~Abuse Survivors Proof of Claim Form has been redacted to remove the ~~Victim/Abuse Survivor~~'s name, address and any other information identified in Part 2(A) of the ~~Victim/Survivor~~Abuse Survivors Proof of Claim Form); and

~~(f)~~ ~~(g)~~ Such other persons as the Court determines should have the information in order to evaluate ~~Victim/Survivor~~access to the Abuse Survivors Claims.

12. ~~19.~~ In addition to being available in English, the ~~Victim/Abuse~~ Survivor Proof of Claim Form will also be available in Spanish and Hmong because of the large Hispanic and Hmong communities in the geographic territory of the Debtor (the "Region").

13. ~~20.~~ Each ~~Victim/Abuse~~ Survivor Proof of Claim Form ~~filed~~submitted must: (i) be written in the English, Spanish, or Hmong languages; ~~(ii) be denominated in lawful currency of the United States as of the Petition Date; and (iii) have attached copies of any writings upon which the claim is based in accordance with Bankruptcy Rules 3001(c) and 3001(d); (iv) and~~ ~~(ii)~~ be originally executed and sent to the Debtor, c/o Whyte Hirschboeck Dudek S.C., Attn: Daryl L. Diesing, 555 East Wells Street, Suite 1900, Milwaukee, Wisconsin 53202-3819 Claims Agent on or before the applicable Bar Date ~~(ABUSE SURVIVOR PROOF OF CLAIM FORMS SHALL NOT FILED WITH THE COURT)~~. Proofs of claim must be mailed or delivered by messenger or overnight courier; proofs of claim sent by facsimile, telecopy, or e-mail will not be accepted.

14. ~~21.~~ The Debtor may retain and compensate any translation services that might be needed to translate the ~~Victim/Abuse~~ Survivor Proof of Claim Forms into Spanish and Hmong

from English and to translate any completed Victim/Abuse Survivor Proof of Claim Forms into English from Spanish or Hmong.

~~22.~~ Pursuant to Fed. R. Bankr. P. 3003(c)(2), any holder of a claim whether a General Creditor Claim, Victim/Survivor Claim, Rejection Damages Claim, or Amended Schedules Claim that is not subject to one of the exceptions enumerated above who fails to timely file a proof of claim in the appropriate form be forever barred from (a) asserting such claim against the Debtor or its estate; (b) voting on any plan of reorganization filed in the Reorganization Case, and (c) participating in any distribution in the Reorganization Case on account of such claim, and that the Debtor need not provide further notices regarding such claim.

NOTICE PROCEDURES

~~23.~~ 15. Within five (5) days of the entry of this Order, the Debtor shall serve by United States mail, first-class postage prepaid: (i) notice of the General Bar Date and the Rejection Damages Bar Date, substantially in the form attached hereto as Exhibit C and incorporated herein by reference (the "General Creditor Bar Date Notice"); (ii) a General Creditor Proof of Claim Form substantially in the form attached hereto as Exhibit A; and (iii) the Bar Date Order (together with the General Creditor Bar Date Notice and the General Creditor Proof of Claim Form, the "General Creditor Bar Date Notice Package"), upon: (a) all entities who have filed a notice of appearance in the Debtor's case; (b) all entities listed in the Debtor's Schedules; (c) all entities that have previously filed proofs of claim in the Debtor's case; (d) any other entities or their counsel, including governmental units, known to Debtor as entities who may have claims against the estate; and (e) all parties or their counsel listed on the Service List as maintained pursuant to this Court's Case Management Order.

16. ~~24.~~ The Debtor shall make the following available to the public: (i) a notice of the ~~Victims/Survivors~~Abuse Survivor Bar Date substantially in the form attached hereto as Exhibit D and incorporated herein by reference (the "~~Victims/Survivors~~Abuse Survivor Bar Date Notice," and together with the General Creditor Bar Date Notice, each a "Bar Date Notice" and collectively, the "Bar Date Notices"); (ii) a ~~Victim/an Abuse~~ Survivor Proof of Claim Form, substantially in the form attached hereto as Exhibit B; (iii) a list of diocesan and religious order priests against whom the Debtor has received substantiated reports of sexual ~~abuse~~Abuse of a minor (the "Abusers") in substantially the form attached hereto as Exhibit E; and (iv) the Bar Date Order (together with the ~~Victims/Survivors~~Abuse Survivor Bar Date Notice and the ~~Victim/Abuse~~ Survivor Proof of Claim Form, the "Victim/Abuse Survivor Bar Date Notice Package," and together with the General Creditor Bar Date Package, the "Bar Date Packages").

~~25. _____ The Debtor shall provide notice of the Victims/Survivors Bar Date by serving the Victim/Survivor Notice Package on Settled Victims/Survivors, In-Settlement Victims/Survivors, Represented Claimants, and Unrepresented Claimants (as such terms are defined in the Debtor's Motion for Special Confidentiality Procedures to Protect Victims/Survivors [Docket No. 165]) in the fashion approved by any Special Confidentiality Procedures Order approved by this Court.~~

17. In order to accommodate the Due Diligence Period (defined below), the Debtor shall provide notice of the Abuse Survivor Bar Date by causing the Abuse Survivor Bar Date Notice Package to be served on the individuals identified in paragraph 18(i)-(xi) below (the "Abuse Survivor Notice Parties") no later than forth-five (45) business days after entry of the

Bar Date Order and by causing all or part of the Abuse Survivor Bar Date Notice Package, or Abuse Survivor Bar Date Notice, as applicable, to be published as set forth below.

18. 26. The Debtor will also serve the Victim/Survivor Notice Package on all individuals currently known to the Chancellor of the Archdiocese or the Archdiocese's Victim Assistance Coordinator as having: Abuse Survivor Notice Parties shall include the following:

(i) All individuals who have filed or ever threatened to file lawsuits against the Archdiocese that allege they were abused; Abuse by any Alleged Perpetrator.

(ii) All individuals known to the Archdiocese who contacted the Archdiocese or any Catholic Entity to report that they were victims of abuse Abused by an Alleged Perpetrator, whether or not that individual's claim was considered to be substantiated or unsubstantiated and whether or not the report was written or verbal;

(iii) received payment from the Debtor as a result of an allegation of abuse; All individuals known to the Archdiocese to whom payment has ever been made by or on behalf of the Archdiocese or any Catholic Entity as a result of an allegation of Abuse, including but not limited to the Settling Abuse Survivors (whether they received any or all payments owing as a part of the settlement) as well as all individuals who participated in any mediation or settlement process with the Archdiocese but did not enter into a settlement agreement,

(iv) participated in the Mediation Program but not entered into a settlement agreement; and All individuals known to the Archdiocese whose names were given to the Archdiocese or to representatives of the Archdiocese or to any Catholic Entity or any

representatives of a Catholic Entity by an Alleged Perpetrator or any third party during interviews, counseling sessions, or as a part of an investigation of Abuse.

(v) All individuals who attended any daycare, preschool, kindergarten, elementary school, middle school or high school, or any seminary, college, or other educational institution (if the individual was under the age of 18 when he or she attended such college, seminary or other educational institution) in the Archdiocese (a "School") during the years in which an Alleged Perpetrator was present at the School.

(vi) All individuals identified on the latest alumni mailing list for each School.

(vii) All registered Catholics in every parish in the Archdiocese during the years in which an Alleged Perpetrator was present in that parish.

(viii) All individuals known to the Archdiocese who attended or participated in any other Catholic Entity during the years in which an Alleged Perpetrator was present at that Catholic Entity.

(ix) All individuals who contacted the Archdiocese about their children being in close contact with an Alleged Perpetrator or about some problem with the Alleged Perpetrator and their child.

(x) ~~(v)-been~~ All individuals whom the Debtor has ever provided or referred to for counseling, spiritual direction, or therapy support related to abuse or been referred for same by the Debtor Abuse.

~~27. _____ The Debtor will serve the individuals included in the preceding paragraph (the "Potential Claimants") using the same confidentiality procedures as those approved by the~~

~~Court for Unrepresented Claimants, unless such individuals have counsel known to the Debtor, in which case service will be effectuated through such counsel, in the same fashion as approved by the Court for service on the Represented Claimants.~~

(xi) Where any of the Abuse Survivor Notice Parties listed above have an attorney of record, notice shall also be sent to the attorney of record.

19. To obtain the information requested above, the Debtor will review the files it has within its possession, custody or control related to all Alleged Perpetrators as well as the records of the following: sexual abuse review boards, the Sexual Abuse Prevention & Response Office, the Victims Assistance Counselor, the Safe Environment Coordinator, Eisenberg Commission, Project Benjamin and the Community Advisory Board. Within five (5) days of the entry of the Bar Date Order, the Debtor will contact each Parish, School and other Catholic Entity and request that they provide the names and addresses of the individuals identified in paragraphs 18(i)-(xi) above and will also ask each School for its latest alumni mailing list (the "Information Request"). The Information Request will be mailed to each Parish, School and other Catholic Entity on the stationary of the Archbishop as a personal request from him. The Debtor will use reasonable efforts to find current addresses for each individual identified by paragraph 18 and will promptly serve each such individual with the Abuse Survivor Bar Date Notice Package. The Debtor will file a declaration attesting to the efforts it made to comply with these procedures (which will include copies of each Information Request sent by the Debtor) with the Court and serve it on counsel to the Committee within thirty days of service of the Abuse Survivor Bar Date Packages. At the same time, the Debtor will provide the counsel to the Committee the

names and addresses of all Abuse Survivor Notice Parties and all Alleged Perpetrators. If additional Abuse Survivors or Alleged Perpetrators are identified to the Debtor after the initial service of the Abuse Survivor Bar Date Packages, the Debtors shall, within 10 days of their identification, serve a copy of the Abuse Survivor Bar Date Package on the additional Abuse Survivors with an amended Abuse Survivor Bar Date Notice that includes the name of any subsequently identified Alleged Perpetrator. The information regarding any subsequently identified Alleged Perpetrator shall also be added to the Publication Notice described below. The Debtor will provide counsel to the Committee the names and addresses of all subsequently identified Abuse Survivor Notice Parties and Alleged Perpetrators.

The Abuse Survivor Bar Date Notice will include the name of the each individual identified on Exhibit G (“Substantiated Abuser”), as well as the name of the church, parish, School, or other Catholic Entity for which the Substantiated Abuser worked or served, the Substantiated Abuser’s position within said church, parish, School or other Catholic Entity and the Substantiated Abuser’s dates of service or employment with such church, parish, School or other Catholic Entity. For the purpose of this Motion and for notice of the Abuse Survivor Bar Date, Substantiated Abusers include but are not limited to the individuals listed on Exhibit G as well as any others identified during the course of the due diligence efforts required by paragraphs 18 and 19 above. It shall also include a picture, at least 3” by 5” in dimension, of each Substantiated Abuser at or close to the time of the abuse. It shall also include the following disclaimer:

This list is not exhaustive in that there may be additional priests who may have committed acts of abuse but on whom the Archdiocese does not have a report or for whom the Archdiocese determined that an allegation of abuse was not substantiated. In addition, the list does not include other potential offenders who are not members of the clergy, such as teachers, nuns, or religious order priests). The fact that this list may not include the name of the Alleged Perpetrator who

abused you does not mean that you should not file an Abuse Survivor Proof of Claim Form.

20. For Abuse Survivors who are represented, the Debtor shall serve the Abuse Survivor Bar Date Packages their attorneys of record. All other Abuse Survivors shall be served, first class mail, at their last known home address, after the Debtor has used reasonable efforts to locate a current address for each Abuse Survivor. The names and addresses of all parties served (including any updated addresses which were discovered when mail was returned or otherwise) shall be included on the proof of service, and the proof of service should be filed under seal, with a copy provided to counsel to the Committee, which the Committee will not disclose.

21. ~~28.~~ The Debtor shall, pursuant to Bankruptcy Rule 2002(l), give notice by publication to certain creditors including: (i) unknown ~~Vietims/~~Abuse Survivors; (ii) those creditors to whom no other notice was sent and who are unknown or not reasonably ascertainable by the Debtor; (iii) known creditors with addresses unknown by the Debtor; and (iv) creditors with potential claims unknown by the Debtor.

22. ~~29.~~ Accordingly, the Debtor shall provide notice of the Bar Dates by causing a copy of the notice attached hereto as Exhibit F (the "Publication Notice") to be published as follows:

(i) Publication twice (in English) in each of the following publications (once 30 days after entry of the Order and once 30 days before the Abuse Survivor Bar Date):

America Magazine
Appleton Post-Crescent
Beaver Dam Daily Citizen
Catholic Herald
Chicago Tribune
Eau Claire Leader Telegram
Fond du Lac Reporter

Green Bay Press Gazette
Hand to Hand
 Hometown Publications (all newspapers)
 Janesville Messenger
 Kenosha News
 La Crosse Tribune
 Los Angeles Times
 My Community Now (all newspapers)
 Milwaukee Journal Sentinel
National Catholic Reporter
 Racine Journal Times
Saint Anthony Messenger
 Sheboygan Press
 Shepherd Express
 Waukesha Freeman
 Wausau Daily Herald
 West Bend Daily News
 Wisconsin State Journal

(ii) Publication twice (in Spanish) in each of the following publications (once 30 days after entry of the Order and once 30 days before the Abuse Survivor Bar Date):

Milwaukee Journal Sentinel
 Spanish Journal

(iii) Publication twice (in Hmong) in the following publication (once 30 days after entry of the Order and once 30 days before the Abuse Survivor Bar Date):

HmongHello!

23. (iv) In addition, the Debtor shall provide further notice of the Bar Dates by taking the following measures:

(a) The Debtor will provide ~~an 8.5" by 11" copy of the~~ Publication Notice to all Catholic parishes and ~~all Catholic daycares, preschools, kindergartens, elementary, middle, and high schools and orphanage schools~~ located in the Region ~~(the "Schools")~~ and ~~request that each parish or School and school will post the Publication Notice in a prominent location for at least six weeks. The Publication Notice shall be no smaller than 8" X 10" with font no smaller than 10 point. The Publication Notice shall state that it is posted at the request of the Archbishop and is to remain posted within thirty (30) days after the entry of the Bar Date Order through the Abuse Survivor Bar Date (the "Publication Period").~~ The Debtor or someone at the parish or school at the request of the

Debtor shall verify that the Publication Notice remains posted until the end of the Publication Period.

(b) Archbishop Jerome Listecki will prepare and sign a letter notifying Catholics in the Region of the Bar Dates and will request that each parish ~~in the Region~~ include said letter ~~at least once~~ in its parish bulletin; once a week for every week of the Publication Period. The letter will also be mailed or emailed to registered parishioners.

(c) The Debtor will post the Publication Notice on the homepage of the following websites:

www.archmil.org www.archmil.org; www.kccllc.net/archmil; and each parish website, each School website, as well as on the homepage of each Publication's web-version. The Publication Notice will remain posted on the websites for the duration of the Publication Period.

www.keelle.net/archmil;

(d) Where Publication Notice is required by these provisions to be published on any website or internet portal, the Debtor shall also provide a videotape upload which provides the Publication Notice for Abuse Survivors in American Sign Language.

(e) ~~(d)~~ The Debtor and the Committee will maintain a toll free number answered by the Archdiocese's Victim Assistance Coordinator numbers which may be used by potential claimants to ask questions or obtain copies of Victim/Survivor Proof of Claim Form and Non-Victim/Abuse Survivor Proof of Claim Form; Forms and General Creditor Proof of Claim Form.

~~(e) The Debtor will request Schools in the~~

~~Region provide the Debtor with current alumni mailing lists, if any, and will send the Publication Notice and the list of Abusers in substantially the form attached hereto as Exhibit E to any individual that appears on lists provided by a School;~~

~~(f) The Debtor will request that the agencies listed on the Debtor's website at <http://www.archmil.org/offices/sexual-abuse-prevention/community-agencies.htm> that (g) offer free services to victims of sexual abuse in the Region post the Publication Notice in a prominent location;~~

(f) ~~(h)~~-The Debtor will ~~issue~~distribute a press release announcing the Bar Date;Abuse Survivor Bar Date to, at a minimum, the programs, schools, ministries, organizations, individuals and media outlets to which it issued press releases, information and fliers in connection with the announcement of the Mediation Program in January 2004 as is further detailed in paragraph 31 of the Motion.

(g) A priest in each church in each parish will announce the Abuse Survivor Bar Date and the procedure for filing an Abuse Survivor Proof of Claim from the pulpit one time during each Sunday mass conducted during the Publication Periods.

(h) ~~(i)~~-The Debtors will also mail a copy of the ~~Victim/~~Abuse Survivor Bar Date Notice to each of the following individuals or entities within the Region: all police departments, the office of the District Attorney, the office of the Wisconsin attorney general, all licensed therapists ~~known by the Archdiocese~~ who work with survivors of sexual abuse, the regional headquarters of Alcoholics Anonymous and Narcotics Anonymous, all drug treatment centers, hospitals and public libraries; and

24. ~~(j)~~-The Debtor will file a certificate of notice by publication attesting to the efforts

it made to comply with these procedures with the Court and ~~file it in the Reorganization Case by~~

September 23, 2011, serve it on counsel to the Committee within thirty days of service of the

Abuse Survivor Bar Date Packages. The Debtor will also file with the Court and serve on

counsel to the Committee a declaration attesting to the compliance of the parishes, schools and

other Catholic Entities with the Publication Protocol.

25. Additionally, the Bar Date Notices and the Publication Notice will: (i) set forth

the Bar Dates; (ii) advise creditors under what circumstances they must file a proof of claim in

respect of a prepetition claim under Bankruptcy Rules 3002(c)(2) and 3003(c)(3) or an order of

this Court, as applicable; (iii) alert creditors to the consequences of failing to timely file a proof

of claim, as set forth in Bankruptcy Rule 3003(c)(2) or an order of this Court, as applicable; (iv)

set forth the address to which proofs of claim must be sent for filing; (v) outline the

Confidentiality Protocol; and (vi) notify creditors that: (a) proofs of claim must be filed with original signatures, and (b) facsimile or e mail filings of proofs of claim are not acceptable and are not valid for any purpose.

26. ~~30.~~ In the Debtor's judgment, ~~the Publication Protocol~~The publication protocol described above is likely to reach the widest possible audience of creditors who may not otherwise have notice of this Reorganization Case.

27. ~~31.~~ This Court shall retain jurisdiction to hear and determine all matters arising from or related to the implementation and enforcement of this Order.

###

Document comparison by Workshare Professional on Friday, May 20, 2011 11:48:05 AM

Input:	
Document 1 ID	pdocs://docs_la/238138/1
Description	#238138 v1 - Exhibit H (Order) to Debtor's Bar Date Motion
Document 2 ID	pdocs://docs_la/238182/2
Description	#238182 v2 - Bar Date Order (Committee Version)
Rendering set	standard

Legend:	
<u>Insertion</u>	
Deletion	
Moved from	
<u>Moved to</u>	
Style change	
Format change	
Moved-deletion	
Inserted cell	
Deleted cell	
Moved cell	
Split/Merged cell	
Padding cell	

Statistics:	
	Count
Insertions	157
Deletions	188
Moved from	3
Moved to	3
Style change	0
Format changed	0
Total changes	351

EXHIBIT E

IN THE UNITED STATES BANKRUPTCY COURT
FOR THE EASTERN DISTRICT OF WISCONSIN

In re:

Case No. 11-20059-svk

ARCHDIOCESE OF MILWAUKEE,

Chapter 11

Debtor.

Hon. Susan V. Kelley

NOTICE OF DEADLINE FOR SUBMITTING ABUSE SURVIVOR PROOFS OF
CLAIM

THIS IS AN IMPORTANT NOTICE. YOUR RIGHTS MIGHT BE AFFECTED.

TO ALL PERSONS WITH KNOWN OR POTENTIAL CLAIMS ARISING FROM SEXUAL
OR OTHER ABUSE FOR WHICH THEY BELIEVE THE ARCHDIOCESE OF
MILWAUKEE IS LIABLE:¹

**PLEASE BE ADVISED THAT [] I, AT 4:00 P.M. PREVAILING CENTRAL TIME
IS THE LAST DATE FOR ABUSE SURVIVORS TO SUBMIT PROOF OF CLAIM
FORMS.**

On January 4, 2011 (the "Petition Date"), the Archdiocese of Milwaukee (the "Archdiocese" or the "Debtor") filed a voluntary petition for relief under chapter 11 of title 11 of the United States Code (the "Bankruptcy Code"). You should carefully read this notice if you believe that you have a claim arising from abuse (an "Abuse Survivor Claim") for which you believe the Archdiocese may be liable. For the purpose of filing an Abuse Survivor Claim, "Abuse" means:

Any and all acts or omissions that in any way arise out of, are based upon, or involve actual or alleged sexual conduct or misconduct, sexual abuse or molestation, indecent assault and/or battery, rape, lascivious behavior, undue familiarity, pedophilia, ephebophilia, or sexually related physical, psychological or emotional harm, or contacts or interactions of a sexual nature between a child and an adult, or a non-consenting adult and another adult, by a person for whom the Archdiocese or any Catholic Entity is or was legally responsible, or who the Archdiocese or any Catholic Entity failed to control, direct, train or supervise or about whose acts and propensities the Archdiocese or any Catholic Entity failed to warn, disclose or provide information. A child or a non-consenting adult is abused whether or not this activity involves

¹ Capitalized terms that are not defined in the body of the Notice are defined in the last section of this Notice entitled "Definitions." The Debtor, its address, case number, proof of claim forms and other relevant information related to this Chapter 11 case may be obtained at: (<http://www.kccllc.net/ArchMil>).

explicit force, whether or not it involves genital or other physical contact and whether or not there is physical, psychological or emotional harm to the child or non-consenting adult.

For example, you may have an Abuse Survivor Claim if [insert appropriate, specific language describing known acts of Abuse].

A list of the Parishes within the Archdiocese and all the Catholic Schools within the Archdiocese that have operated between 1950 through 2011 is attached to this Notice. The Abuse may have occurred at one of these locations or at a location that is not included on the list. A list of priests with substantiated claims of Abuse is included with this Notice, as well as a picture of each priest at or near the time of the Abuse (if a picture was available). The list is not exhaustive in that there may be additional priests who may have committed acts of Abuse but on whom the Archdiocese does not have a report or for whom the Archdiocese determined that an allegation of Abuse was not substantiated. In addition, the list does not include other potential offenders who are not members of the clergy, such as teachers, administrators, office workers and/or volunteers. You may submit an Abuse Survivor Proof of Claim Form even if the person who Abused you is not on the list. Please note that you may also have an Abuse Survivor Claim if you were Abused by someone related to a school, parish, hospital or other Catholic Entity (as defined below) in the Archdiocese.

YOU MAY WISH TO CONSULT AN ATTORNEY REGARDING THIS MATTER AND MAY ALSO OBTAIN INFORMATION FROM: (A) COUNSEL TO THE OFFICIAL COMMITTEE OF UNSECURED CREDITORS (PACHULSKI, STANG, ZIEHL & JONES, LLP) AT 1-888-496-8643 OR MILWAUKEE.ARCHDIOCESE@PSZJLAW.COM OR (B) THE DEBTOR'S VICTIM ASSISTANCE COORDINATOR BY CALLING [•]

SUBMISSION DEADLINE

The United States Bankruptcy Court for the Eastern District of Wisconsin (the “Court”) has entered an order (the “Bar Date Order”) establishing { } at 4:00 p.m. (prevailing Central Time) (the “Abuse Survivor Bar Date”) as the last date and time for each Abuse Survivor to submit a proof of claim form. A copy of the proof of claim form that has been specifically tailored for claims of Abuse Survivors (the “Abuse Survivor Proof of Claim Form”) is included with this Notice. The Abuse Survivor Bar Date and the procedures set forth below for submitting Abuse Survivor Proof of Claims Forms apply to all Abuse Survivor Claims against the Debtor based upon Abuse that occurred before January 4, 2011.

WHO MUST SUBMIT A PROOF OF CLAIM FORM

If you believe that you have an Abuse Survivor Claim (which you may have even if you have never previously reported your abuse or filed a lawsuit against the Debtor), you must file an Abuse Survivor Proof of Claim Form to maintain and/or preserve any claims that you have against the Debtor. If you already filed a lawsuit against the Debtor prior to January 4, 2011, you must still submit an Abuse Survivor Proof of Claim Form to maintain and/or preserve your rights in the Debtor’s chapter 11 case.

ABUSE SURVIVORS WHO HAVE PREVIOUSLY SETTLED CLAIMS

AGAINST THE ARCHDIOCESE

Even if you participated in the Archdiocese of Milwaukee Clergy Sexual Abuse Mediation System and executed a settlement agreement releasing the Debtor you may still be entitled to file a Proof of Claim if you believe that you were misled by the Debtor or its representatives in connection with the mediation. For example, if you entered into a mediated settlement with the Debtor based on representations that were made to you concerning the limited resources that the Debtor had to settle your claims or that you were the only individual who was abused, which assertions you believe were untrue, you should file a claim setting forth the reasons you believe the settlement and release of the Debtor is not enforceable and/or why you believe you are entitled to additional payments (the "Fraudulent Inducement Claims"). If you believe you were misled by the Debtor in connection with the mediation, you may also wish to contact an attorney.

WHO SHOULD NOT FILE

You should **not** file an Abuse Survivor Proof of Claim Form if:

- Your Abuse Survivor Claim has already been paid in full. This provision does not apply to Settling Abuse Survivors with Fraudulent Inducement Claims who must file a proof of claim if they wish to pursue such claims against the estate.
- You hold an Abuse Survivor Claim that has been allowed by an order of the Bankruptcy Court on or before the Abuse Survivor Bar Date;
- If you do not have a claim against the Debtor.

**PROCEDURES FOR SUBMITTING AN
ABUSE SURVIVOR PROOF OF CLAIM FORM**

To submit an Abuse Survivor Proof of Claim Form, you must take the following steps:

- Fill out the Abuse Survivor Proof of Claim Form.
- **IN ORDER TO MAINTAIN YOUR CONFIDENTIALITY DO NOT FILE OR MAIL THE ABUSE SURVIVOR PROOF OF CLAIM FORM WITH OR TO THE COURT. INSTEAD, ALL ABUSE SURVIVOR PROOF OF CLAIM FORMS SHOULD BE SENT TO THE CLAIMS AGENT AT THE ADDRESS SET FORTH BELOW.**
- Return the completed Abuse Survivor Proof of Claim Form to the Claims Agent at the address set forth below no later than { _____ }, **at 4:00 p.m. (prevailing Central Time)**. Abuse Survivor Proof of Claim Forms will be deemed timely submitted only when they are actually received by the Claims

Agent no later than { _____ } at 4:00 p.m. (prevailing Central Time).

- All Abuse Survivor Proof of Claim Forms, whether sent by U.S. mail, overnight delivery, courier service, or in person should be delivered to the following address, between the hours of 9:00 a.m. and 5:00 p.m. (prevailing Central Time), Monday through Friday:

INSERT NAME AND ADDRESS OF CLAIMS AGENT

- Please note that Abuse Survivor Proof of Claim Forms submitted by facsimile, telecopy or electronic mail transmission will not be accepted and will not be deemed submitted. If you are returning an Abuse Survivor Proof of Claim Form by mail, allow sufficient mailing time so that the Abuse Survivor Proof of Claim Form is received on or before { _____ } at 4:00 p.m. (prevailing Central Time). Abuse Survivor Proof of Claim Forms that are postmarked before the Abuse Survivor Claim Bar Date, but which are received by the Claims Agent after the Abuse Survivor Claim Bar Date may be considered late.
- For additional copies of the Abuse Survivor Proof of Claim Form, you can: (a) photocopy the Abuse Survivor Proof of Claim Form; (b) go to the website established by Committee Counsel for this case at <http://www.pszjlaw.com/milwaukee.archdiocese.html> ; (c) contact the Debtor's Victim Assistance Coordinator between the hours of 9:00 a.m. and 5:00 p.m. (prevailing Central Time), Monday through Friday, at [•]; (d) visit the Debtor's Noticing Agent's website at <http://www.kccllc.net/ArchMil>; (e) visit the office of the Clerk of the Court, United States Bankruptcy Court for the Eastern District of Wisconsin, Room 126, U.S. Courthouse, 517 East Wisconsin Avenue, Milwaukee, Wisconsin 53202 during regular business hours, or for a charge on the Court's website (<http://www.wieb.uscourts.gov>) by following the directions for accessing the ECF system on such website; or (f) visit the Debtor's website: (<http://www.archmil.org>).
- Please note that the Debtor's staff and the Committee's counsel are not permitted to give legal advice. You should consult your own attorney for assistance regarding any other inquiries, such as questions about completing or submitting an Abuse Survivor Proof of Claim Form. .

CONSEQUENCES OF FAILURE TO FILE A PROOF OF CLAIM

The deadline for filing an Abuse Survivor Proof of Claim Form is { _____ } at 4:00 p.m. (prevailing Central Time). Any person who holds an Abuse Survivor Claim and does not file an Abuse Survivor Proof of Claim by that date MAY NOT be treated as a creditor for voting or distribution purposes under any plan of reorganization and such claim may be subject to discharge without any payment on account of such claim. Further, if such Abuse

Survivor Claim is discharged, the Abuse Survivor Claimant will be forever barred and prevented from asserting his or her Abuse Survivor Claim against the Debtor or its property, and may not receive any payment or distribution in connection with such Abuse Survivor Claim.

CONFIDENTIALITY

Pursuant to the Bar Date Order, submitted Abuse Survivor Proof of Claim Forms will remain confidential, unless you elect otherwise in Part 1 of the Abuse Survivor Proof of Claim Form. Therefore, the Abuse Survivor Proof of Claim Form that you submit will not be available to the general public, but will be kept confidential, except that the Claims Agent will provide copies of the Abuse Survivor Proof of Claim Forms to the Debtor, Debtor's bankruptcy counsel, counsel to the Committee, and upon request, to the following parties and to any additional parties the Court directs but only after each party agrees to keep the information provided in the Abuse Survivor Proof of Claim Forms confidential:

- (a) Insurance companies that provided insurance that may cover the claims described in the Abuse Survivor Proof of Claim Forms.
- (b) Any future claims representative appointed by the Court.
- (c) Any special arbitrator/claims reviewer appointed to review and resolve the claims of Abuse Survivors.
- (d) Any settlement trustee appointed to administer payments to Abuse Survivors.
- (e) Members of the Committee and their personal counsel (after the Abuse Survivor Proof of Claim Form has been redacted to hide the Abuse Survivor's name, address and any other information identified in Part 2(A) of the Abuse Survivor Proof of Claim Form).
- (f) Such other persons as the Court determines should have access to the Abuse Survivor Proof of Claim Forms.

DEFINITIONS

1. "Abuse Survivor" includes any person, whether living or dead (in which case the term includes the estate of the decedent), who was Abused by any Alleged Perpetrator.
2. "Alleged Perpetrator" is any person who committed or is alleged to have committed an act of Abuse upon an Abuse Survivor, including but not limited to any member of the clergy, employee, worker, volunteer, teacher or administrator.
3. "Catholic Entity" includes (i) all organizations listed in the Official Catholic Directory for the Archdiocese; (ii) all Catholic or Catholic-affiliated entities or organizations including all parishes, missions, churches, cemeteries, schools, hospitals, orphanages, charities, foundations, seminaries, juridic persons, and service organizations existing at any time that either: (a) are or were located within the territorial limits of the

Archdiocese; or (b) are or were directly or indirectly under or subject to the supervision or control of the Archbishop or the Archdiocese, and (iii) all Catholic religious orders that are legally responsible for the actions of an Alleged Perpetrator who, pursuant to a grant of faculties was located or working within the territorial limits of the Archdiocese when the Abuse occurred.

4. "Claims Agent" means _____.

Dated this ____ day of ____, 2011.

ARCHDIOCESE OF MILWAUKEE
Debtor and Debtor-in-Possession
by its counsel,
Whyte Hirschboeck Dudek S.C.

By: _____
Daryl L. Diesing
State Bar No. 1005793
Bruce G. Arnold
State Bar No. 1002833
Michael E. Gosman
State Bar No. 1078872

P.O. ADDRESS:

555 East Wells Street, Suite 1900
Milwaukee, WI 53202
Telephone: (414) 273-2100
Facsimile: (414) 223-5000
Email: ddiesing@whdlaw.com
barnold@whdlaw.com
mgosman@whdlaw.com

EXHIBIT E-1

~~EXHIBIT D~~ Notice of Deadline for Filing of Victims/Survivors Proofs of Claim
~~IN THE UNITED STATES BANKRUPTCY COURT~~
~~FOR THE EASTERN DISTRICT OF WISCONSIN~~
~~IN THE UNITED STATES BANKRUPTCY COURT~~
~~FOR THE EASTERN DISTRICT OF WISCONSIN~~

In re:

Case No. 11-20059-svk

ARCHDIOCESE OF MILWAUKEE,

Chapter 11

Debtor.

Hon. Susan V. Kelley

NOTICE OF DEADLINE FOR FILING VICTIM/SUBMITTING ABUSE SURVIVOR
PROOFS OF CLAIM

THIS IS AN IMPORTANT NOTICE
YOUR RIGHTS MIGHT BE AFFECTED.

NOTE: SEPTEMBER 15, 2011, AT 4:00 P.M. PREVAILING CENTRAL
TIME IS THE LAST DATE TO FILE A VICTIM/SURVIVOR PROOF OF CLAIM

TO ALL PERSONS WITH KNOWN OR POTENTIAL CLAIMS ARISING FROM SEXUAL
OR OTHER ABUSE FOR WHICH SUCH PERSONS THEY BELIEVE THE ARCHDIOCESE
OF MILWAUKEE IS LIABLE:¹

PLEASE BE ADVISED THAT [] AT 4:00 P.M. PREVAILING CENTRAL TIME
IS THE LAST DATE FOR ABUSE SURVIVORS TO SUBMIT PROOF OF CLAIM
FORMS.

On January 4, 2011 (the "Petition Date"), the Archdiocese of Milwaukee (the "Archdiocese" or the "Debtor") filed a voluntary petition for relief under chapter 11 of title 11 of the United States Code (the "Bankruptcy Code"). ~~The Debtor, its address, case number, proof of claim forms and other relevant information related to this Chapter 11 case may be obtained at: (http://www.kccelle.net/ArchMil).~~ Numerous individuals (each a "Victim/Survivor" and collectively, the "Victims/Survivors") have asserted abuse claims against the Debtor. ~~Any person who believes that he or she has or may~~ You should carefully read this notice if you believe that you have a claim arising from abuse or for other wrongful conduct for which the person believes the Debtor may be liable (each a "Victim/Survivor Claim," and collectively, the "Victims/Survivors Claims") should carefully read this notice (an "Abuse Survivor Claim") for which you believe the Archdiocese may be liable. For the purpose of filing an Abuse Survivor Claim, "Abuse" means: _____

Any and all acts or omissions that in any way arise out of, are based upon, or involve actual or alleged sexual conduct or misconduct, sexual abuse or molestation, indecent assault and/or battery, rape, lascivious behavior, undue familiarity, pedophilia, ephebophilia, or sexually

¹ Capitalized terms that are not defined in the body of the Notice are defined in the last section of this Notice entitled "Definitions". ~~Case 11-20059-svk, Doc. 241-7, Filed 05/20/11, Page 2 of 10~~
Case 11-20059-svk, Doc. 241-7, Filed 05/20/11, Page 2 of 10
related to this Chapter 11 case may be obtained at: (http://www.kccelle.net/ArchMil).

related physical, psychological or emotional harm, or contacts or interactions of a sexual nature between a child and an adult, or a non-consenting adult and another adult, by a person for whom the Archdiocese or any Catholic Entity is or was legally responsible, or who the Archdiocese or any Catholic Entity failed to control, direct, train or supervise or about whose acts and propensities the Archdiocese or any Catholic Entity failed to warn, disclose or provide information. A child or a non-consenting adult is abused whether or not this activity involves explicit force, whether or not it involves genital or other physical contact and whether or not there is physical, psychological or emotional harm to the child or non-consenting adult.

For example, you may have an Abuse Survivor Claim if [insert appropriate, specific language describing known acts of Abuse].

A list of the Parishes within the Archdiocese and all the Catholic Schools within the Archdiocese that have operated between 1950 through 2011 is attached to this Notice. The Abuse may have occurred at one of these locations or at a location that is not included on the list. A list of priests with substantiated claims of Abuse is included with this Notice, as well as a picture of each priest at or near the time of the Abuse (if a picture was available). The list is not exhaustive in that there may be additional priests who may have committed acts of Abuse but on whom the Archdiocese does not have a report or for whom the Archdiocese determined that an allegation of Abuse was not substantiated. In addition, the list does not include other potential offenders who are not members of the clergy, such as teachers, administrators, office workers and/or volunteers. You may submit an Abuse Survivor Proof of Claim Form even if the person who Abused you is not on the list. Please note that you may also have an Abuse Survivor Claim if you were Abused by someone related to a school, parish, hospital or other Catholic Entity (as defined below) in the Archdiocese.

YOU MAY WISH TO CONSULT AN ATTORNEY REGARDING THIS MATTER AND MAY ALSO OBTAIN INFORMATION FROM: (A) COUNSEL TO THE OFFICIAL COMMITTEE OF UNSECURED CREDITORS (PACHULSKI, STANG, ZIEHL & JONES, LLP) AT 1-888-496-8643 OR MILWAUKEE.ARCHDIOCESE@PSZJLAW.COM OR (B) THE DEBTOR'S VICTIM ASSISTANCE COORDINATOR BY CALLING [•]

FILINGSUBMISSION DEADLINE

The United States Bankruptcy Court for the Eastern District of Wisconsin (the "Court") has entered an order (the "Bar Date Order") establishing **September 15, 2011** at **4:00 p.m.** (prevailing Central Time) (the "Abuse Survivor Bar Date") as the last date and time for each ~~Victim/Abuse Survivor~~ to ~~file~~submit a proof of claim form (the "~~Victim/Survivor Bar Date~~"). ~~The Victim/~~ A copy of the proof of claim form that has been specifically tailored for claims of Abuse Survivors (the "Abuse Survivor Proof of Claim Form") is included with this Notice. The Abuse Survivor Bar Date and the procedures set forth below for ~~filing proofs of claims~~submitting Abuse Survivor Proof of Claims Forms apply to all ~~Victim/Abuse Survivor~~ Claims against the Debtor based upon events ~~occurring prior to Abuse~~ that occurred before January 4, 2011.

WHO MUST FILE/SUBMIT A PROOF OF CLAIM FORM

If you believe that you have a ~~a Victim/an Abuse~~ Survivor Claim (which you may have even if you have never previously reported your abuse or filed a lawsuit against the Debtor), you must file a ~~a Victim/an Abuse~~ Survivor Proof of Claim Form to maintain and/or preserve any claims that you have against the Debtor. ~~Even if~~ you ~~have~~ already filed a lawsuit against the Debtor prior to January 4, 2011, you must still ~~file a Victim/submit an Abuse~~ Survivor Proof of Claim Form to maintain and/or preserve your rights in the Debtor's chapter 11 case.

ABUSE SURVIVORS WHO HAVE PREVIOUSLY SETTLED CLAIMS

AGAINST THE ARCHDIOCESE

Even if you participated in the Archdiocese of Milwaukee Clergy Sexual Abuse Mediation System and executed a settlement agreement releasing the Debtor you may still be entitled to file a Proof of Claim if you believe that your were misled by the Debtor or its representatives in connection with the mediation. For example, if you entered into a mediated settlement with the Debtor based on representations that were made to you concerning the limited resources that the Debtor had to settle your claims or that you were the only individual who was abused, which assertions you believe were untrue, you should file a claim setting forth the reasons you believe the settlement and release of the Debtor is not enforceable and/or why you believe you are entitled to additional payments (the "Fraudulent Inducement Claims"). If you believe you were misled by the Debtor in connection with the mediation, you may also wish to contact an attorney.

WHO SHOULD NOT FILE

You should **not** file a ~~a Victim/an Abuse~~ Survivor Proof of Claim Form if:

- Your ~~Victim/Abuse~~ Survivor Claim has already been paid in full; This provision does not apply to Settling Abuse Survivors with Fraudulent Inducement Claims who must file a proof of claim if they wish to pursue such claims against the estate.
- You hold a ~~a Victim/an Abuse~~ Survivor Claim that has been allowed by an order of the Bankruptcy Court on or before the ~~Victims/Survivors~~ Abuse Survivor Bar Date;
- ~~You hold a Victim/Survivor Claim under a mediation settlement and your only claim is for the unpaid amount stated in the settlement agreement; or~~
- If you do not have a claim against the Debtor.

**PROCEDURES FOR FILING A VICTIM/SUBMITTING AN
ABUSE SURVIVOR PROOF OF CLAIM FORM**

To file a ~~Victim~~/submit an Abuse Survivor Proof of Claim Form, you must take the following steps:

- Fill out the ~~Victim~~/Abuse Survivor Proof of Claim Form.
- **IN ORDER TO MAINTAIN YOUR CONFIDENTIALITY DO NOT FILE OR MAIL THE ABUSE SURVIVOR PROOF OF CLAIM FORM WITH OR TO THE COURT. INSTEAD, ALL ABUSE SURVIVOR PROOF OF CLAIM FORMS SHOULD BE SENT TO THE CLAIMS AGENT AT THE ADDRESS SET FORTH BELOW.**
- Return the completed Abuse Survivor Proof of Claim Form to the Claims Agent at the address set forth below no later than { _____ }, at 4:00 p.m. (prevailing Central Time). Abuse Survivor Proof of Claim Forms will be deemed timely submitted only when they are actually received by the Claims Agent no later than { _____ } at 4:00 p.m. (prevailing Central Time).
- All Abuse Survivor Proof of Claim Forms, whether sent by U.S. mail, overnight delivery, courier service, or in person should be delivered to the following address, between the hours of 9:00 a.m. and 5:00 p.m. (prevailing Central Time), Monday through Friday:

INSERT NAME AND ADDRESS OF CLAIMS AGENT

- Please note that Abuse Survivor Proof of Claim Forms submitted by facsimile, telecopy or electronic mail transmission will not be accepted and will not be deemed submitted. If you are returning an Abuse Survivor Proof of Claim Form by mail, allow sufficient mailing time so that the Abuse Survivor Proof of Claim Form is received on or before { _____ } at 4:00 p.m. (prevailing Central Time). Abuse Survivor Proof of Claim Forms that are postmarked before the Abuse Survivor Claim Bar Date, but which are received by the Claims Agent after the Abuse Survivor Claim Bar Date may be considered late.
- For additional copies of the ~~Victim~~/Abuse Survivor Proof of Claim Form, you can: (a) photocopy the ~~Victim~~/Abuse Survivor Proof of Claim Form; (b) go to the website established by Committee Counsel for this case at <http://www.pszjlaw.com/milwaukee.archdiocese.html>; (c) contact the Debtor's Victim Assistance Coordinator between the hours of 9:00 a.m. and 5:00 p.m. (prevailing Central Time), Monday through Friday, at [•]; (d) visit the Debtor's Noticing Agent's website at <http://www.kccllc.net/ArchMil>; (e) visit the office of

the Clerk of the Court, United States Bankruptcy Court for the Eastern District of Wisconsin, Room 126, U.S. Courthouse, 517 East Wisconsin Avenue, Milwaukee, Wisconsin 53202 during regular business hours, or for a charge on the Court's website (<http://www.wieb.uscourts.gov>) by following the directions for accessing the ECF system on such website; or for free at the notice agent's website at <http://www.keelle.net/ArchMil> or visiting (f) visit the Debtor's website: (<http://www.archmil.org>).

- Please note that the Debtor's staff ~~is and the Committee's counsel are~~ not permitted to give legal advice. You should consult your own attorney for assistance regarding any other inquiries, such as questions ~~concerning the completion or filing of a proof of claim~~ about completing or submitting an Abuse Survivor Proof of Claim Form.
- ~~Do not file or mail the Victim/Survivor Proof of Claim Form with or to the Court. Instead, all Victim/Survivor Proof of Claim Forms should be sent to the Debtor at the address set forth below.~~
- ~~Return the completed Victim/Survivor Proof of Claim Form to the Debtor at the address set forth below no later than September 15, 2011 at 4:00 p.m. (prevailing Central Time). Victim/Survivor Proof of Claim Forms will be deemed timely filed only when they are actually received by the Debtor no later than September 15, 2011 at 4:00 p.m. (prevailing Central Time).~~
- ~~Please note that Victim/Survivor Proof of Claim Forms submitted by facsimile, telecopy or electronic mail transmission will not be accepted and will not be deemed filed.~~ If you are returning a Victim/Survivor Proof of Claim Form by mail, allow sufficient mailing time so that the Victim/Survivor Proof of Claim Form is received on or before ~~September 15, 2011 at 4:00 p.m. (prevailing Central Time).~~ Victim/Survivor Proof of Claim Forms that are postmarked before that date; *i.e.*, the Victim/Survivor Claim Bar Date, but which are received by the Debtor after the Victim/Survivor Claim Bar Date will be considered late.
- All Victim/Survivor Proof of Claim Forms, whether sent by U.S. mail, overnight delivery, courier service, or in person should be delivered to the following address, between the hours of 9:00 a.m. and 5:00 p.m. (prevailing Central Time), Monday through Friday:

Archdiocese of Milwaukee
c/o Whyte-Hirschboeck Dudek S.C.
Attn: Daryl L. Diesing
555 East Wells Street, Suite 1900
Milwaukee, Wisconsin 53202

CONSEQUENCES OF FAILURE TO FILE A PROOF OF CLAIM

~~The deadline for filing a Victim/Survivor Proof of Claim Form is **September 15, 2011 at 4:00 p.m. (prevailing Central Time)**. Any person who is a Victim/Survivor Claim and does not file a Victim/Survivor Proof of Claim by that date may NOT be treated as a creditor for voting or distribution purposes under any plan of reorganization and such claim will be subject to discharge. Failure to file a Victim/Survivor Claim may prevent such person from voting on any plan of reorganization in this case. Further, if such Victim/Survivor Claim is discharged, the Victim/Survivor Claimant may be forever barred and prevented from asserting his or her Victim/Survivor Claim against the Debtor or its property, and may not receive any payment or distribution in connection with such Victim/Survivor Claim.~~

CONFIDENTIALITY

~~Pursuant to the Bar Date Order, Victim/Survivor Proofs of Claim will remain confidential in this bankruptcy case, unless you elect otherwise in Part 1 of the Victim/Survivor Proof of Claim Form. Therefore, the Victim/Survivor Proof of Claim Form that you file will not be available to the general public, but will be kept confidential, except that in addition to the Debtor and Debtor's counsel, information will be provided to the Committee's counsel, and upon request, to the following parties and to any additional parties the Court directs but only after each party agrees to keep the information provided in the Victim/Survivor Proof of Claim Forms confidential.~~

CONSEQUENCES OF FAILURE TO FILE A PROOF OF CLAIM

~~The deadline for filing an Abuse Survivor Proof of Claim Form is { _____ } at **4:00 p.m. (prevailing Central Time)**. Any person who holds an Abuse Survivor Claim and does not file an Abuse Survivor Proof of Claim by that date MAY NOT be treated as a creditor for voting or distribution purposes under any plan of reorganization and such claim may be subject to discharge without any payment on account of such claim. Further, if such Abuse Survivor Claim is discharged, the Abuse Survivor Claimant will be forever barred and prevented from asserting his or her Abuse Survivor Claim against the Debtor or its property, and may not receive any payment or distribution in connection with such Abuse Survivor Claim.~~

CONFIDENTIALITY

~~Pursuant to the Bar Date Order, submitted Abuse Survivor Proof of Claim Forms will remain confidential, unless you elect otherwise in Part 1 of the Abuse Survivor Proof of Claim Form. Therefore, the Abuse Survivor Proof of Claim Form that you submit will not be available to the general public, but will be kept confidential, except that the Claims Agent will provide copies of the Abuse Survivor Proof of Claim Forms to the Debtor, Debtor's bankruptcy counsel, counsel to the Committee, and upon request, to the following parties and to any additional parties the Court directs but only after each party agrees to keep the information provided in the Abuse Survivor Proof of Claim Forms confidential.~~

- (a) Insurance companies that provided insurance that may cover the claims described in the Victim/Abuse Survivor Proof of Claim Forms.
- (b) Any future claims representative appointed ~~under a plan of reorganization by the Court.~~
- (c) Any special arbitrator/claims reviewer appointed to review and resolve the claims of Victims/Abuse Survivors.
- (d) Any settlement trustee appointed to administer payments to Victims/Abuse Survivors.
- (e) Members of the Committee and their personal counsel (after the Victim/Abuse Survivor Proof of Claim Form has been redacted to hide the Victim/Abuse Survivor's name, address and any other information identified in Part 2(A) of the Victim/Abuse Survivor Proof of Claim Form).
- (f) Such other persons as the Court determines should have ~~the information in order to evaluate Victim/Survivor Claims~~ access to the Abuse Survivor Proof of Claim Forms.

DEFINITIONS

1. “Abuse Survivor” includes any person, whether living or dead (in which case the term includes the estate of the decedent), who was Abused by any Alleged Perpetrator.
2. “Alleged Perpetrator” is any person who committed or is alleged to have committed an act of Abuse upon an Abuse Survivor, including but not limited to any member of the clergy, employee, worker, volunteer, teacher or administrator.
3. “Catholic Entity” includes (i) all organizations listed in the Official Catholic Directory for the Archdiocese; (ii) all Catholic or Catholic-affiliated entities or organizations including all parishes, missions, churches, cemeteries, schools, hospitals, orphanages, charities, foundations, seminaries, juridic persons, and service organizations existing at any time that either: (a) are or were located within the territorial limits of the Archdiocese; or (b) are or were directly or indirectly under or subject to the supervision or control of the Archbishop or the Archdiocese, and (iii) all Catholic religious orders that are legally responsible for the actions of an Alleged Perpetrator who, pursuant to a grant of faculties was located or working within the territorial limits of the Archdiocese when the Abuse occurred.
4. “Claims Agent” means _____.

Dated this ____ day of ____, 2011.

ARCHDIOCESE OF MILWAUKEE
Debtor and Debtor-in-Possession
by its counsel,
Whyte Hirschboeck Dudek S.C.

By: _____

Daryl L. Diesing
State Bar No. 1005793
Bruce G. Arnold
State Bar No. 1002833
Michael E. Gosman
State Bar No. 1078872

P.O. ADDRESS:

555 East Wells Street, Suite 1900
Milwaukee, WI 53202
Telephone: (414) 273-2100
Facsimile: (414) 223-5000
Email: ddiesing@whdlaw.com
barnold@whdlaw.com
mgosman@whdlaw.com

Document comparison by Workshare Professional on Friday, May 20, 2011 12:12:52 PM

Input:	
Document 1 ID	pdocs://docs_la/238132/1
Description	#238132 v1 - Exhibit D (Survivor Notice) to Bar Date Motion
Document 2 ID	pdocs://docs_la/238140/1
Description	#238140 v1 - Survivor Bar Date Notice (Committee Version)
Rendering set	standard

Legend:	
<u>Insertion</u>	
Deletion	
Moved from	
<u>Moved to</u>	
Style change	
Format change	
Moved deletion	
Inserted cell	
Deleted cell	
Moved cell	
Split/Merged cell	
Padding cell	

Statistics:	
	Count
Insertions	117
Deletions	95
Moved from	43
Moved to	43
Style change	0
Format changed	0
Total changes	298

EXHIBIT F

PART 1. CONFIDENTIALITY

THIS ABUSE SURVIVOR PROOF OF CLAIM FORM (ALONG WITH ANY ACCOMPANYING EXHIBITS AND ATTACHMENTS, IF ANY) WILL BE MAINTAINED AS CONFIDENTIAL UNLESS YOU EXPRESSLY REQUEST THAT IT BE PUBLICLY AVAILABLE BY CHECKING THE BOX AND SIGNING BELOW.

I do not want this Proof of Claim Form (along with any accompanying exhibits and attachments, if any) to be kept confidential. Please verify this election by signing directly below.

Signature: _____

Print Name: _____

PART 2: IDENTIFYING INFORMATION

A. Abuse Survivor

First Name Middle Initial Last Name Jr/Sr/III

Mailing Address: (If Abuse Survivor is incapacitated, is a minor or is deceased, please provide the address of the individual submitting the claim).

City State/Prov. Zip Code (Postal Code) Country (if other than U.S.A.)

Telephone No.

Home: _____ Work: _____ Cell: _____

Email address _____

May we leave voicemails for you regarding your claim? yes no

May we send confidential information to your email: yes no

Birth Date Male Female

Month Day Year

Any other name or names by which the Abuse Survivor has been known: _____

B. Abuse Survivor's Attorney (if any):

Law Firm Name _____

Attorney's First Name Middle Initial Last Name

Street Address _____

City State/Prov. Zip Code (Postal Code) Country (if other than U.S.A.)

Telephone No.

Fax No.

E-mail address

PART 3: NATURE OF THE ABUSE
(Attach additional sheets if necessary)

NOTE: IF YOU HAVE PREVIOUSLY FILED A LAWSUIT AGAINST THE DEBTOR IN STATE OR FEDERAL COURT, YOU MAY ATTACH THE COMPLAINT. IF YOU DID NOT FILE A LAWSUIT OR IF THE COMPLAINT DOES NOT CONTAIN ALL OF THE INFORMATION REQUESTED BELOW, YOU MUST PROVIDE THE INFORMATION BELOW.

a. Who abused you?

b. What was the abuser's position, title or relationship to you (if you know). (For example, was he or she your parish priest, teacher, coach, etc?)

c. Where did the abuse take place? Please be specific. Include everything you can remember, including the city, state, church, school and/or parish where the abuse occurred.

d. When were you abused?

1. If the abuse took place over a period of time (months or years) please state when it started, when it stopped, and how many times it occurred.

2. Please also state your age(s) and your grade(s) in school at the time you were abused.

e. Please describe what happened to you. How were you abused?

f. Did you tell anyone about the abuse? (You might have told your parents, relatives, a friend, the Archdiocese, your parish priest, a teacher, your doctor, a coach, an attorney, a counselor, a police officer or other law enforcement authorities or someone else.) If you did tell someone, please write down who you told and when you told them.

PART 4: IMPACT OF ABUSE.

(Attach additional separate sheets if necessary)

(If you are uncertain how to respond to this Part 4, you may leave this Part 4 blank, but you will be required to complete this Part 4 within thirty (30) days after a written request is made for the information requested in this Part 4.)

1. How did the abuse affect you? Specifically, have you sustained any injuries because of the abuse? (For example, did the abuse negatively affect your education, employment, personal relationships, health? Did it cause you emotional, physical or psychological injuries? If so, please describe those injuries.

2. Have you sought counseling or other treatment for your injuries? If so, _____
with whom and when?

PART 5. ADDITIONAL INFORMATION

1. Settlements: Have you ever agreed to settle the sexual abuse claim that is described in this proof of claim (whether or not you filed a lawsuit)?
 Yes No If "Yes", please describe the settlement (the amount that was or will be paid to you, when and how it was or will be paid, the date of the settlement and the parties to the agreement). You may attach a copy of the settlement agreement if you have one.

2. Bankruptcy. Have you ever filed bankruptcy? Yes No If "Yes", please provide the following information:

Name of Case: _____ Court: _____

Date filed: _____ Case No. _____

Chapter: 7 11 12 13 Name of Trustee: _____

Date: _____

Sign and print the name and title, if any, of the Abuse Survivor or other person authorized to file this claim.

Under penalty of perjury, I declare the foregoing statements to be true and correct.

Signature: _____

Print Name: _____

EXHIBIT F-1

UNLESS YOU INDICATE OTHERWISE IN PART 1 BELOW, YOUR IDENTITY WILL BE KEPT STRICTLY CONFIDENTIAL, UNDER SEAL AND OUTSIDE THE PUBLIC RECORD BY THE UNITED STATES BANKRUPTCY COURT. ~~HOWEVER,~~ INFORMATION IN THIS CLAIM WILL BE PROVIDED PURSUANT TO COURT-APPROVED GUIDELINES TO THE DEBTOR, COUNSEL FORTO THE COMMITTEE OF UNSECURED CREDITORS AND TO SUCH OTHER PERSONS AS THE COURT DETERMINES NEED THE INFORMATION IN ORDER TO EVALUATE THE CLAIM

PART 1. CONFIDENTIALITY

THIS ~~VICTIM/ABUSE SURVIVOR~~ PROOF OF CLAIM FORM (ALONG WITH ANY ACCOMPANYING EXHIBITS AND ATTACHMENTS, IF ANY) WILL BE MAINTAINED AS CONFIDENTIAL UNLESS YOU EXPRESSLY REQUEST THAT IT BE PUBLICLY AVAILABLE BY CHECKING THE BOX AND SIGNING BELOW.

I do not want this Proof of Claim Form (along with any accompanying exhibits and attachments, if any) to be kept confidential. Please verify this election by signing directly below.

Signature: _____

Print Name: _____

PART 2: IDENTIFYING INFORMATION

A. ~~Victim/Abuse Survivor~~

First Name _____ Middle Initial _____ Last Name _____ Jr/Sr/III _____

~~Mailing Address: (If party Abuse Survivor is incapacitated, is a minor or is deceased, please provide the address of the individual submitting the claim).~~

City _____ State/Prov. _____ Zip Code (Postal Code) _____ Country (if other than U.S.A.) _____

Telephone No.
Home: _____ Work: _____ Cell: _____

Email address _____

May we leave voicemails for you regarding your claim? yes no

May we send confidential information to your email: yes no

Birth Date _____ Male Female
Month Day Year

Any other name or names by which ~~Victim/the Abuse Survivor~~ has been known: _____

B. ~~Victim/Abuse Survivor's~~ Attorney (if any):

Law Firm Name _____

Attorney's First Name	Middle Initial	Last Name
Street Address		
City	State/Prov.	Zip Code (Postal Code)
Country (if other than U.S.A.)		
Telephone No.	Fax No.	E-mail address

PART 3: NATURE OF COMPLAINT THE ABUSE
 (Attach additional separate sheets if necessary)

NOTE: IF YOU HAVE PREVIOUSLY FILED A LAWSUIT AGAINST THE DEBTOR IN STATE OR FEDERAL COURT, YOU MAY ATTACH THE COMPLAINT. IF YOU DID NOT FILE A LAWSUIT OR IF THE COMPLAINT DOES NOT CONTAIN ALL OF THE INFORMATION REQUESTED BELOW, YOU MUST PROVIDE THE INFORMATION BELOW.

- a. ~~Who committed the acts of abuse or other wrongful conduct?~~ abused you?
- _____
- b. ~~What is was the Position, Title or Relationship~~ abuser's position, title or relationship to You you (if known) (e.g., Priest, Teacher, Coach, etc.) ~~of the abuser or individual who committed these acts~~ you know. (For example, ~~was he or she your parish priest, teacher, coach, etc.?~~)
- _____
- c. ~~Where did the abuse or other wrongful conduct take place? Please be specific and complete all relevant information that you know, including the City and State, name of the Parish or School (if applicable) and/or the name of any other location. Include everything you can remember, including the city, state, church, school and/or parish where the abuse occurred.~~
- _____
- d. ~~When did the abuse or other wrongful conduct take place~~ were you abused?
1. If the abuse or other tortious conduct took place over a period of time (months or years) please state when it started, when it stopped, and how many times it occurred.
- _____
2. Please also state your age(s) and your grade(s) in school (if applicable) at the time the abuse or other wrongful conduct took place you were abused.
- _____
- e. ~~What happened~~ (Please describe what happened): to you. How were you abused?
- _____
- _____
- _____
- _____

- f. Did you tell anyone about the abuse or other tortious conduct and, if so, who did you tell and when (this would include parents; (You might have told your parents, relatives, friends, the Archdiocese, your parish, attorneys, counselors, and, a friend, the Archdiocese, your parish priest, a teacher, your doctor, a coach, an attorney, a counselor, a police officer or other law enforcement authorities or someone else.)? If you did tell someone, please write down who you told and when you told them.

PART 4: IMPACT OF COMPLAINT ABUSE,

(Attach additional separate sheets if necessary)

(If you are uncertain how to respond to this Part 4, you may leave this Part 4 blank, but you will be required to complete this Part 4 within thirty (30) days after a written request is made for the information requested in this Part 4.)

1. ~~What~~How did the abuse affect you? Specifically, have you sustained any injuries have occurred to you because of the act or acts of abuse or other wrongful conduct that resulted in the claim (for abuse? (For example, did the effect on abuse negatively affect your education, employment, personal relationships, health? Did it cause you emotional, and any physical or psychological injuries)? If so, please describe those injuries.

2. Have you sought counseling or other treatment for your injuries? If so, with whom and when? _____

3. Amount of Claim as of January 4, 2011: \$ _____

PART 5. ADDITIONAL INFORMATION

1. Settlements: ~~Regardless of whether a complaint was ever filed against any party because of the abuse or other wrongful conduct, have you settled any claim relating to~~Have you ever agreed to settle the sexual abuse or other wrongful conduct claim that is described in this proof of claim (whether or not you filed a lawsuit)?

Yes No If "Yes", please describe including parties to the settlement, and the settlement (the amount that was or will be paid to you, when and how it was or will be paid, the date of the settlement and the parties to the agreement). You may attach a copy of any the settlement agreement if you have one.

2. Bankruptcy. Have you ever filed bankruptcy? Yes No If "Yes", please provide the following information:

Name of Case: _____ Court: _____

Date filed: _____ Case No. _____

Chapter: 7 11 12 13 Name of Trustee: _____

Date: _____

Sign and print the name and title, if any, of the Victim/Abuse Survivor or other person authorized to file this claim.

Under penalty of perjury, I declare the foregoing statements to be true and correct.

Signature: _____

Print Name: _____

Document comparison by Workshare Professional on Friday, May 20, 2011 10:04:07 AM

Input:	
Document 1 ID	pcdocs://docs_la/238128/1
Description	#238128 v1 - Exhibit B (Survivor Proof of Claim) to Debtor's Bar Date Motion
Document 2 ID	pcdocs://docs_la/238406/1
Description	#238406 v1 - Abuse Survive Proof of Claim Form (Committee Version)
Rendering set	standard

Legend:	
<u>Insertion</u>	
Deletion	
Moved from	
<u>Moved to</u>	
Style change	
Format change	
Moved deletion	
Inserted cell	
Deleted cell	
Moved cell	
Split/Merged cell	
Padding cell	

Statistics:	
	Count
Insertions	65
Deletions	64
Moved from	1
Moved to	1
Style change	0
Format changed	0
Total changes	131

EXHIBIT G

CONFIDENTIALITY AGREEMENT

I, _____, state the following:

1. I am aware that pursuant to the order of the United States Bankruptcy Court for the Eastern District Court of Wisconsin in case No. 11-20059 (the "Bankruptcy Case") [Docket No. ____], I cannot have access to any Abuse Survivor Proof of Claim Forms unless I enter into this Confidentiality Agreement (a "Confidentiality Agreement").

2. I understand that the information contained on the Abuse Survivor Proof of Claim Forms, including but not limited to the names and other personal identification information of a Abuse Survivor is confidential (the "Confidential Information") and I will not provide any Abuse Survivor Proof of Claim Forms to any individual, or share any Confidential Information, with any individual that has not entered into a Confidentiality Agreement concerning the Abuse Survivor Proof of Claim Forms.

3. In the event that I am subpoenaed or otherwise required to give testimony regarding any Confidential Information, I agree to notify the holder of the Abuse Survivor Proof of Claim in question (at the address set forth on his or her Abuse Survivor Proof of Claim Form) and to Counsel to the Committee and Counsel to the Archdiocese, within 3 business days of receipt of the subpoena, at the following addresses:

Daryl L. Diesing, Bruce G. Arnold and Michael E. Gosman
Whyte Hirschboeck Dudek S.C.
555 East Wells Street, Suite 1900
Milwaukee, WI 53202
414-978-5523
ddiesing@whdlaw.com
barnold@whdlaw.com
mgosman@whdlaw.com

James I. Stang
Pachulski, Stang, Ziehl & Jones LLP
10100 Santa Monica Blvd
Los Angeles, California 90067
(ph) (310) 277-6910
(fx) (310) 201-0760
jstang@pszjlaw.com

4. This Confidentiality Agreement is for the sole and exclusive benefit of the Abuse Survivors who file Abuse Survivor Proof of Claim Forms and do not opt out of the confidentiality provisions therein. Should the need arise to disclose an Abuse Survivor Proof of Claim Form or the information contained therein in connection with this Chapter 11 case, or otherwise, a signatory to this Agreement may do so if: (a) it obtains the prior written consent of the holder of the Abuse Survivor Proof of Claim Form in question or (b) obtains a court order authorizing disclosure.

5. This Confidentiality Agreement creates a continuing and permanent obligation to maintain confidentiality and shall not terminate until further order of the Bankruptcy Court. I further understand that any breach of this Confidentiality Agreement may give rise to sanctions for contempt of court, and to separate legal and equitable recourse by the Abuse Survivor whose Abuse Survivor Proof of Claim Form or Confidential Information is wrongfully disclosed. I further consent to the exercise of personal jurisdiction by the United States Bankruptcy Court for the Eastern District of Wisconsin and waive any objection as to venue in connection with any effort to enforce this Confidentiality Agreement.

This Confidentiality Agreement is executed on the _____ day of _____,
2011 at _____ in _____.

Signature

Printed Name

Employer

EXHIBIT G-1

CONFIDENTIALITY AGREEMENT

I, _____, state the following:

1. I am aware that pursuant to the order of the United States Bankruptcy Court for the Eastern District Court of Wisconsin in case No. 11-20059 (the "Bankruptcy Case") [Docket No. ____], I cannot have access to any ~~Victims/Survivors Proofs of Claims and information contained therein~~Abuse Survivor Proof of Claim Forms unless I enter into this Confidentiality Agreement (a "Confidentiality Agreement").

2. I understand that the information contained on the ~~Victims/Survivors Proofs~~Abuse Survivor Proof of Claim Forms, including but not limited to the names and other personal identification information of a ~~Victim/Abuse Survivor or alleged abuser~~, is confidential (the "Confidential Information") and I will not provide any ~~Victims/Survivors Proofs~~Abuse Survivor Proof of Claim formsForms to any individual, or share any Confidential Information, with any individual that has not entered into a Confidentiality Agreement concerning the ~~Victims/Survivors Proofs~~Abuse Survivor Proof of Claim Forms.

3. ~~I shall use or cause the Confidential Information only to assist me in performing my functions in the Bankruptcy Case and in a manner consistent with the terms and conditions of this Confidentiality Agreement. At no time shall I use the Confidential Information for the benefit of myself or any other third person. Nor shall I use the Confidential Information for any other purpose or proceeding, including but not limited to, any other legal proceedings of any nature, for purposes of evaluation or compiling demographic or statistical information about victim abuse claims against the Archdiocese or any other organization, or for purposes of~~

~~evaluating or compiling demographic or statistical information about victim abuse claim settlements paid by the Archdiocese or any other organization.~~

~~3. 4. In the event that I am subpoenaed or otherwise required to give testimony regarding any Confidential Information, I agree to immediately notify the Archdiocese, through its counsel, and to assist the Archdiocese and its counsel in preventing the disclosure of any Confidential Information. The notice required by this section shall be provided to notify the holder of the Abuse Survivor Proof of Claim in question (at the address set forth on his or her Abuse Survivor Proof of Claim Form) and to Counsel to the Committee and Counsel to the Archdiocese, within 3 business days of receipt of the subpoena, at the following addresses:~~

Daryl L. Diesing, Bruce G. Arnold and Michael E. Gosman
Whyte Hirschboeck Dudek S.C.
555 East Wells Street, Suite 1900
Milwaukee, WI 53202
414-978-5523
ddiesing@whdlaw.com
barnold@whdlaw.com
mgosman@whdlaw.com

James I. Stang
Pachulski, Stang, Ziehl & Jones LLP
10100 Santa Monica Blvd
Los Angeles, California 90067
(ph) (310) 277-6910
(fx) (310) 201-0760
jistang@pszjlaw.com

~~5. This Confidentiality Agreement creates a continuing and permanent obligation to maintain confidentiality and shall not terminate at the conclusion of the Bankruptcy Case.~~

~~6. In the event I breach this Confidentiality Agreement, the Archdiocese shall be entitled, in addition to whatever other remedies are or might be available at law or in equity, to compel specific performance by me or to obtain injunctive relief preventing any further breach,~~

~~including, without limitation, immediate return of all Confidential Information, and including all reasonable attorneys fees and costs incurred as a result of any breach, and I shall not oppose such relief.~~

4. This Confidentiality Agreement is for the sole and exclusive benefit of the Abuse Survivors who file Abuse Survivor Proof of Claim Forms and do not opt out of the confidentiality provisions therein. Should the need arise to disclose an Abuse Survivor Proof of Claim Form or the information contained therein in connection with this Chapter 11 case, or otherwise, a signatory to this Agreement may do so if: (a) it obtains the prior written consent of the holder of the Abuse Survivor Proof of Claim Form in question or (b) obtains a court order authorizing disclosure.

5. ~~7.~~ This Confidentiality Agreement creates a continuing and permanent obligation to maintain confidentiality and shall not terminate until further order of the Bankruptcy Court. I further understand that any breach of this Confidentiality Agreement may give rise to sanctions for contempt of court, and to separate legal and equitable recourse by the ~~adversely affected party~~ Abuse Survivor whose Abuse Survivor Proof of Claim Form or Confidential Information is wrongfully disclosed. I further consent to the exercise of personal jurisdiction by the United States Bankruptcy Court for the Eastern District of Wisconsin and waive any objection as to venue in connection with any effort to enforce this Confidentiality Agreement.

I declare under penalty of perjury of the laws of the United States of America that
the foregoing is true and correct and that this This Confidentiality Agreement is executed on the
_____ day of _____, 2011 at _____ in _____.

Signature

Printed Name

Employer

Document comparison by Workshare Professional on Friday, May 20, 2011 12:17:40 PM

Input:	
Document 1 ID	pdocs://docs_la/238408/1
Description	#238408 v1 - Debtor's Version of Confidentiality Agreement
Document 2 ID	pdocs://docs_la/238409/1
Description	#238409 v1 - Committee's Version of Bar Date Confidentiality Agreement
Rendering set	standard

Legend:	
<u>Insertion</u>	
Deletion	
Moved from	
<u>Moved to</u>	
Style change	
Format change	
Moved-deletion	
Inserted cell	
Deleted cell	
Moved cell	
Split/Merged cell	
Padding cell	

Statistics:	
	Count
Insertions	26
Deletions	22
Moved from	2
Moved to	2
Style change	0
Format changed	0
Total changes	52

EXHIBIT H

VIDEO DEPOSITION OF ARCHBISHOP WEAKLAND - 9/8/93

1 IN THE CIRCUIT COURT OF MILWAUKEE COUNTY
2
3 STATE OF WISCONSIN
4 *****
5 SCOTT N. ROEDER, and PATRICIA DROSTER,
6
7 Plaintiffs,
8
9
10 -vs- Case No: 92-CV-016089
11
12 ARCHDIOCESE OF MILWAUKEE, a
13 domestic corporation, care of
14 Registered Agent: Rembert G.
15 Weakland, REVEREND WILLIAM J.
16 EFFINGER, and ST. MARY'S CATHOLIC
17 CHURCH,
18
19 Defendants.
20
21 *****
22 Video examination of ARCHBISHOP REMBERT
23
24 G. WEAKLAND, called as a witness upon the trial, taken at

1
2 the instance of the Plaintiffs, under and pursuant to the
3
4 provisions of Chapters 804 and 885 of the Wisconsin Statutes
5
6 and the acts amendatory thereof and supplementary thereto,
7
8 pursuant to service of notice, before RAPHAEL L. ROEPKE, a
9
10 Notary Public in and for the State of Wisconsin, at the law
11
12 offices of Hausmann-McNally, 633 West Wisconsin Avenue,
13
14 Milwaukee, Wisconsin, on the 8th day of September, 1993,
15
16 commencing at 9:24 o'clock in the forenoon, recorded by
17
18 RAPHAEL L. ROEPKE of JMB Video Enterprises.

A P P E A R A N C E S

1
2 HAUSMANN - McNALLY, S.C., by ROBERT
3
4 ELLIOTT, 633 West Wisconsin Avenue, Milwaukee, Wisconsin,
5
6 53203, appeared on behalf of the Plaintiffs.
7
8
9 QUARLES & BRADY, S.C., by MATTHEW J.
10
11 FLYNN, 411 East Wisconsin Avenue, Milwaukee, Wisconsin,
12
13 53202, appeared on behalf of the Defendants, Archdiocese
14
15 of Milwaukee and St. Mary's Catholic Church.
16
17
18 GERALD P. BOYLE LAW OFFICES, S.C., by
19
20 WENDY PATRICKUS and ROBERT FENNIG, 1124 West Wells Street,
21
22 Milwaukee, Wisconsin, 53233, appeared on behalf of the
23
24 Defendant, William J. Effinger.

I N D E X

1
2 WITNESS EXAMINATION PAGE
3
4 ARCHBISHOP REMBERT By Mr. Elliott 5
5 G. WEAKLAND
6
7 EXHIBITS
8
9 No. 28 - Archbishop's response to Plaintiffs' amended second
10 set of Interrogatories
11 No. 29 - Sexual Abuse Report
12 No. 30 - Article by Archbishop Weakland written at the
13 request of the Journal, appeared 11/8/92.
14 No. 31 - Article by Archbishop Weakland written for the
15 Catholic Herald, May, 1988.
16 No. 32 - Article by Archbishop Weakland written for the
17 Catholic Herald, June 23, 1988.
18 No. 33 - Article appearing in the Sheboygan Press, 7/20/93.
19 No. 34 - Article by Archbishop Weakland written for the
20 Catholic Herald, 4/8/93.
21 No. 35 - Article published in the 7/22/91 edition of The
22 New Yorker Magazine excerpting comments of
23 Archbishop Weakland.
24 No. 36 - Article from the Catholic Herald, November, 1992.
25 No. 37 - Letter from Archbishop Weakland in response to

1 second letter of complaint concerning Father
2 Effinger.
3
4 * * *
5
6
7

VIDEO DEPOSITION OF ARCHBISHOP WEAKLAND - 9/8/93

28
 1 the articles clearly would be reasonably calculated to
 2 lead to the discovery of admissible evidence. The
 3 psychologist friends who recommended them are not, so
 4 I'll direct him not to answer that question.
 5 MR. ELLIOTT: On what legal grounds?
 6 MR. FLYNN: It's not reasonably calculated to
 7 lead to the discovery of admissible evidence.
 8 MR. ELLIOTT:
 9 Was one of the people who recommended readings to you
 10 in the late '70s Leo Graham?
 11 He and I talked about the issue, and I'm sure he gave
 12 me material to read.
 13 Did you consider Doctor Graham a friend of yours in the
 14 late '70s?
 15 The relationship at that time was certainly
 16 professional. I don't know that I would call him
 17 friend at that time.
 18 Did you see him socially?
 19 Not really.
 20 Did you ever see him socially in the late '70s?
 21 In the late '70s, no.
 22 Did you see him after that socially at any time?
 23 Yes, I have, a couple times.
 24 Can you recall the names of any of the articles you
 25 were referred to?

29
 1 A No, I -- I can't. And I'm sure I don't even have
 2 copies of them.
 3 Q Can you recall where -- where they were published?
 4 Were they in books or were they in periodicals?
 5 A They were in periodicals.
 6 Q Do you remember what kind of periodicals?
 7 A Professional journals.
 8 Q Psychology or psychological professional journals?
 9 A Psychology -- right -- yes.
 10 Q Okay. How many articles do you think you read in the
 11 late '70s?
 12 A At that time, probably two or three.
 13 Q Okay. After that, when is the next time you read
 14 anything about pedophilia?
 15 A In the '80s I'm sure I read quite a bit because of
 16 newspaper articles, and most of that was journalistic
 17 style.
 18 Q You read articles in newspapers about pedophilia?
 19 A Yes.
 20 Q Okay. Did you read anything other than newspaper
 21 articles in the '70s --
 22 A Yes.
 23 Q -- excuse me -- strike that --
 24 A -- in the '80s.
 25 Q Let me restate the question. I misstated it. In the

30
 1 '80s, did you read anything about pedophilia other than
 2 newspaper articles?
 3 A Oh, yes.
 4 Q What kind of materials did you read on pedophilia?
 5 A There I would have read several articles that were sent
 6 out to me to be read. By Washington, I'm sure they
 7 sent material. Some of that was more legal aspects. I
 8 read, again, psychological articles. I probably -- I
 9 read the Jason Barry book when it came out. Oh, I
 10 couldn't tell you all the things I read.
 11 Q In the materials that you read in -- in the '70s, which
 12 I understand were two or three articles recommended to
 13 you by psychologists, was it discussed that pedophilia
 14 was a compulsive disorder?
 15 A The word "compulsive" was not used that much. I think
 16 it was spoken of as a -- an attraction and the degree
 17 of compulsion is something I couldn't answer.
 18 Q Did the articles talk about the high rate of recidivism
 19 among pedophiles -- pedophiliacs, excuse me?
 20 A That varied, depending on the -- the type and the kind.
 21 Q Was it mentioned that there was a high rate of
 22 recidivism among pedophiliacs?
 23 A I would have to say, again, it depended on the kind
 24 of -- of pedophilia that was talked about.
 25 Q What kind of pedophilia that was talked about in these

31
 1 articles did discuss the high rate of recidivism --
 2 recidivism?
 3 A Recidivism was talked about mostly with regard to any
 4 kind of pedophilia in the ages of pre-puberty.
 5 Q Okay. What age would that be?
 6 A That would be up to about the age of eleven, twelve.
 7 Q And -- excuse me. Is it fair to say that since the
 8 '80s, you have continued to read various things about
 9 pedophilia?
 10 A Yes, I have.
 11 Q Okay. You are -- you were ordained as the Archbishop
 12 of the Milwaukee Archdiocese in November of '77.
 13 Correct?
 14 A November 8th, 1977.
 15 Q Okay. So that I don't use a term that we don't
 16 understand. If I use the term "Archdiocese," can we
 17 understand that unless I distinguish it, I'm talking
 18 about the Archdiocese of Milwaukee?
 19 A Yes.
 20 Q Okay. What do you understand your role to be as the
 21 Archbishop of the Archdiocese?
 22 A My primary role as archbishop is certainly to be a
 23 teacher and to teach the Catholic faith and the
 24 Catholic doctrine in the ten counties that have been
 25 assigned to me. That would be my primary task. My

32
 1 secondary task would be to administrate the goods of
 2 that archdiocese that fulfill the mission of the
 3 diocese and -- so that involves a certain amount of
 4 administration.
 5 Q You have some duties that are assigned to you by Canon
 6 Law also. Is that correct, as archbishop?
 7 A Yes, I do.
 8 Q Are you familiar with Canon Law in terms of using the
 9 numbers, or do you prefer to have the materials in
 10 front of you?
 11 A I have never memorized any code -- any numbers for the
 12 Code of Canon Law.
 13 Q Okay.
 14 A I do that --
 15 Q Okay. If you're like me, I don't know statute numbers
 16 either without looking it up. I do have a book called
 17 the Code of Canon Law, Text and Commentary. Have you --
 18 are you familiar with this?
 19 A Yes, I am.
 20 Q Okay. I'm going to give it to you, and if at any time
 21 you feel that you want to look up anything, please feel
 22 free to do that.
 23 Is that book what you understand to be the
 24 Code of Canon Law presently in effect?
 25 A What's in this book, the text, is certainly the Code of

33
 1 Canon Law. The commentary is not necessarily accurate.
 2 Q Okay. I may, from time to time, ask you about
 3 commentary in any one of the sections, and if you feel
 4 the commentary is not accurate, I'd ask you to tell me
 5 that.
 6 As I understand it, when you speak, you are
 7 the spokesman on behalf of the Archdiocese. Is that
 8 correct?
 9 A Yes.
 10 Q And one of the responsibilities you have as archbishop
 11 within an archdiocese is the establishment of parishes
 12 within the archdiocese. Correct?
 13 A Yes.
 14 Q And you, as the archbishop, have the power and the duty
 15 to appoint the pastor of any particular parish?
 16 A Yes.
 17 Q And you have the power and the ability to remove any
 18 pastor from any parish. Correct?
 19 A Not without cause.
 20 Q Okay. But if there is cause, you have the power and
 21 the ability to do that?
 22 A Yes.
 23 Q You also have the power and the duty to assign priests
 24 to assist the pastors within any parish. Correct?
 25 A We call them associate pastors now, yes.

VIDEO DEPOSITION OF ARCHBISHOP WEAKLAND - 9/8/93

34
 1 Q Okay. And you would have the ability for cause to
 2 remove any associate pastor? Is that what you said?
 3 A I can remove an associate pastor without cause.
 4 Q Okay. And I'm sure that you have other people that do
 5 this, but the ultimate responsibility for maintaining
 6 in the archives of all of the archdiocese documents is
 7 your responsibility. Correct?
 8 A Yes.
 9 Q I noticed in the -- some of the Canon Law, there's a
 10 reference to a secret archive, which to a lawyer,
 11 always attracts your interest. Is there such a thing
 12 in this archdiocese?
 13 A There is an archive in the chancery which goes under
 14 that label, but I've never -- never seen it, and never
 15 used it. I've never had reason to go into the archive,
 16 so I -- and I have never put any material in that
 17 archive in the years I've been bishop.
 18 Q Okay. Have you ever asked to have an inventory of
 19 what's in that secret archive?
 20 A To tell you the truth, I haven't.
 21 Q Okay. Well, to your knowledge, then, do you -- you do
 22 not know of any documents that have been removed from
 23 that secret archive during your tenure. Correct?
 24 A During my tenure, I've had nothing to do with that
 25 archive. I just don't function that way.

35
 1 Q Have any documents within the archdiocese, to your
 2 knowledge, that concern any complaints of pedophilia
 3 about any of the priests in the archdiocese, been
 4 removed from the archdiocesan -- diocesan archives?
 5 A Certainly not during the time that I've been
 6 archbishop.
 7 Q Okay. Another one of your duties as the archbishop,
 8 and one of your powers, is to promote the common
 9 discipline of the church, and to urge the observance of
 10 all ecclesiastical laws. Correct? Is that correct?
 11 A Yes.
 12 Q Okay. And that would include urging observance of all
 13 laws that would apply to -- excuse me, strike that.
 14 This would include urging observance of all
 15 ecclesiastical laws by all priests within your
 16 archdiocese. Correct?
 17 A I would have to make a distinction there. When it
 18 comes to ecclesiastical law, some of it is serious, and
 19 some of it is not, some of it I have the power to
 20 dispense from, some I do not. So within those
 21 parameters, yes. The answer would be yes.
 22 Q For example, the -- the laws that you recited before
 23 that you felt were universal within the Catholic
 24 Church, as I understand it, prohibiting sexual abuse by
 25 a priest, you have the power and the duty to enforce

36
 1 those laws within this archdiocese. Correct?
 2 A Yes, I do.
 3 Q I would ask you to assume that I know very little, if
 4 anything, about the organization of the Church and the
 5 religion, so forgive me if I ask a stupid question. Do
 6 diocesan -- there's a distinction between diocesan
 7 priests and order priests. Correct?
 8 A Yes.
 9 Q As I understand it, diocesan priests are the ones who
 10 generally populate most of the parishes within the
 11 archdiocese?
 12 A Yes.
 13 Q And an order priest would be somebody like a Capuchin,
 14 or a Jesuit, or a Benedictine. Correct?
 15 A Right.
 16 Q All right. Do the diocesan priests -- well, strike
 17 that. William Effinger is a diocesan priest. Correct?
 18 A Yes, he is.
 19 Q He's not an order priest?
 20 A Right.
 21 Q As a diocesan priest, does he take vows of poverty,
 22 obedience, and chastity?
 23 A As a diocesan priest, he does not take vows.
 24 Q Okay. Do order priests take those vows?
 25 A Yes, they do.

37
 1 Q Of poverty, obedience, and chastity?
 2 A Yes.
 3 Q I have read somewhere, and it may be incorrect, that
 4 order priests take a vow of poverty and obedience and
 5 make a promise of chastity. Is there that distinction
 6 to your --
 7 A No, there isn't. That would be bad theology.
 8 Q Okay. Does -- did -- strike that. Do diocesan priests
 9 then, not have an obligation to observe chastity?
 10 A They do not have an obligation to observe poverty. The
 11 promise of obedience is made to the bishop at the date
 12 of ordination. The chastity is, they make a promise of
 13 permanent celibacy. That is a promise made at -- it
 14 used to be sub-diaconate, now at diaconate.
 15 Q Is that before or after ordination?
 16 A That's before ordination.
 17 Q And who do they make -- who does the diocesan priest
 18 make that promise to?
 19 A That is made publicly during the ceremonies for
 20 ordination.
 21 Q Is it like the promise of obedience, is that promise
 22 made to the archbishop?
 23 A It's not made to the archbishop. It's made directly to
 24 God in front of the assembled people.
 25 Q And as I understand it, the part of the Canon Law that

38
 1 diocesan priests are to -- I'm reading from Canon 277,
 2 "Clerics are obliged to observe perfect and perpetual
 3 continence for the sake of the kingdom of heaven, and
 4 therefore are obliged to observe celibacy."
 5 A True.
 6 Q And that law would be binding on all archdiocesan
 7 priests?
 8 A That law is binding on all archdiocesan priests and
 9 deacons.
 10 Q Okay. And that is a law which is -- it is your
 11 obligation to enforce within the archdiocese?
 12 A It is more than just to enforce, I think it's also to
 13 teach and inspire.
 14 Q But one of your obligations is to enforce that law?
 15 A Yes. Yes.
 16 Q And that particular canon, in Subsection 3, also states
 17 that you have the competence to pass judgment in
 18 particular cases concerning the observance of the
 19 obligation of celibacy. Correct?
 20 A I have the competence of passing judgment, but also
 21 that has to be done according to the norms and the
 22 laws.
 23 Q When you became the archbishop of the archdiocese, what
 24 did you -- well, strike that. Did you do a study of
 25 what rules or regulations or policies were in place

39
 1 within the archdiocese that allowed you, as the
 2 archbishop, to oversee the observance of celibacy by
 3 the archdiocesan priests?
 4 A What I did at the time was read, first of all, the job
 5 description that came out from Rome which is based on
 6 all of this, which was a hundred and twenty pages. I
 7 read that very thoroughly to see what my job entailed,
 8 and within that job description, there were aspects of
 9 my care for the spiritual well being of the priests,
 10 which included the keeping of the vow of celibacy, the
 11 promise of celibacy, and I did look down through all of
 12 the clergy manuals that were there at the time and any
 13 other guidelines that were available that were on my
 14 shelf that I inherited.
 15 Q What was being done in the archdiocese in 1977 when you
 16 were ordained by the archbishop to oversee the vow of
 17 cha -- well, excuse me -- the promise of celibacy by
 18 archdiocesan priests?
 19 A I would say what was being done most of all was the
 20 annual retreats at which there was the occasion to try
 21 to burnish the ideals of the priests. There were
 22 constant requests for the priests to get continuing
 23 education so that they would be more secure in their
 24 own jobs and feel better, in that Post-Vatican II
 25 period. I had, each year, two meetings with the

EXHIBIT I

Father Paul Lippert - 5/10/2010
John Doe 1, et al. vs. Archdiocese of Milwaukee, et al.

1 EXAMINATION OF FATHER PAUL LIPPERT

2 Father Lippert, do you know were those parishes,
3 were each of those separately incorporated?

4 **A. Yes.**

5 Q. At each parish that you served it's
6 correct that the president of that parish
7 corporation was the Archbishop?

8 **A. Correct.**

9 Q. And it's also correct that on the
10 board for each parish corporation that the pastor
11 was also on the board?

12 **A. Yes.**

13 Q. And it's also correct that also on
14 the board for each parish was the Vicar General
15 of the Archdiocese?

16 **A. Yes.**

17 Q. And then for each parish there's
18 also two lay members on the board?

19 **A. Yes.**

20 Q. And the two lay members were
21 appointed by the pastor?

22 **A. It depended on the parish. Some**
23 **did, but then it was required that they be**
24 **elected.**

25 Q. Do you know at the parishes where

1 EXAMINATION OF FATHER PAUL LIPPERT

2 you served, were there any type of rules about
3 selling property that was associated with the
4 parish?

5 **A. It had to be approved by the**
6 **Archbishop.**

7 Q. What about, Father Lippert, after
8 you were off the Priest Personnel Board, so after
9 1972 did you ever have any direct involvement in
10 any of your fellow priests being accused of
11 sexually molesting kids?

12 **A. No.**

13 MR. FINNEGAN: Dave, do you have
14 the exhibits there, the lettered exhibits?

15 MR. MUTH: I do.

16 MR. FINNEGAN: I'm going to run
17 through some of those right now.

18 MR. MUTH: Okay.

19 MR. FINNEGAN: If you could, Father
20 Lippert, take a look at Exhibit A as in apple.

21 MR. MUTH: I've handed him Exhibit

22 A.

23 MR. FINNEGAN: And you can see that
24 at the top of Exhibit A, Father Lippert, it's
25 dated July 5, 1968?

Father Paul Lippert - 5/10/2010
John Doe 1, et al. vs. Archdiocese of Milwaukee, et al.

Page 28

1 EXAMINATION OF FATHER PAUL LIPPERT

2 **A. Yes.**

3 Q. On the second page of this on the
4 signature line, it says Archdiocesan Priest
5 Personnel Board and then it has your name listed
6 there.

7 **A. Yes.**

8 Q. And this letter, this would have
9 been something that you saw as a member of the
10 Personnel Board?

11 **A. Yes.**

12 Q. My question, if you go back to the
13 first page of Exhibit A, see at point No. 3 it
14 says, "Eighty-five recommendations were presented
15 to the Archbishop; a carbon copy for the Chancery
16 staff was enclosed." Is this describing part of
17 the process that you talked about earlier where
18 recommendations were given to the Archbishop in
19 writing about the possible assignments for the
20 priests?

21 **A. Yes.**

22 Q. And ultimately the only one that
23 could either approve or disapprove of one of the
24 recommendations was the Archbishop?

25 **A. Yes.**

EXHIBIT J

(3) APPLICATION FOR INCORPORATION. An unincorporated church, congregation, parish or society of the Eastern Orthodox faith, may apply to the appropriate hierarchy, bishop or administrator to incorporate under this chapter. Upon receiving such permission, such body may proceed to incorporate pursuant to s. 187.01.

(4) GOVERNMENT OF LOCAL CHURCHES. (a) Every church, congregation, parish, society or committee incorporated pursuant to sub. (3) shall recognize and be subject to the jurisdiction and authority of the duly appointed and canonical hierarchy, bishop or other administrator; shall accept, secure or receive the sacramental, pastoral or ministerial services of such clergy only as are so certified to be of lawful and canonical status or authority in the Eastern Orthodox Church; shall retain or secure as pastors only such clergy as have, in addition, the permission of the hierarchy, bishop or administrator certified to be appropriate; and shall in all respects conform to, maintain and follow the faith, doctrine, ritual, communion, discipline, canon law, traditions and usages of the Eastern Orthodox Church.

(b) Any action of the trustees or parish committees regarding the calling, appointment, removal or compensation of parish clergy shall be subject to approval in writing by the appropriate bishop or administrator exercising jurisdiction.

(c) The trustees of every such incorporated or reincorporated body shall have the custody and control of all the temporalities and property, real and personal, belonging to the corporation together with all revenues therefrom and shall administer the same strictly in accordance with the bylaws of the corporation and the rules, regulations and usages of the orthodox jurisdiction or ecclesiastical governing body to which such church is subject.

(5) APPLICATION. This section applies to all churches, congregations, societies, parishes, committees and other local organizations governed by jurisdictions, bishoprics, dioceses, missions of any orthodox patriarchate, synod or national church of the Eastern Orthodox Church of the patriarchates set forth in sub. (1) (a) to (g).

187.19 Roman Catholic church. (1) BISHOP MAY INCORPORATE. The provisions of this chapter, except this section and subch. II, shall not apply to or in any manner affect the Roman Catholic church or denomination, or any society or religious corporation now existing or which may be organized in connection therewith. The bishop of each diocese, being the only trustee of each Roman Catholic church in his diocese, may cause any or all congregations therein to be incorporated by adding four more members as trustees as hereinafter provided. The bishop and vicar-general of each diocese, the pastor of the congregation to be incorporated, together with two laypersons, practical communicants of such congregation (the latter to be chosen from and by the congregation), shall be such trustees.

(2) POWERS. Such corporation shall assume an appropriate name in its articles of incorporation and may purchase, accept, own and hold property, real and personal, and sell, convey and otherwise dispose of the same and contract debts, all of which shall be done subject to the bylaws and the restrictions hereinafter provided. Such corporation may sue and be sued, have a common seal, which may be changed at pleasure, and do all things necessary for the proper transaction of its business and duties and all things needful in the management of the temporal affairs of the Roman Catholic church of such congregation, and for the benefit thereof and of such members as may become attached and belong to said church in conformity with such rules and regulations as may be established by its bylaws; and also to purchase, own, hold, regulate, control, manage or dispose of any eleemosynary, educational, cemetery, religious or other property which it may acquire in connection with said church and the congregation thereof or be assigned to it by the bishop or other person or persons.

(3) BISHOP, VICAR-GENERAL, PASTOR. The bishop and vicar-general shall be and remain members of the corporation as long as they shall be and remain respectively bishop and vicar-general

of the diocese; and the pastor shall be and remain a member of the corporation so long as the pastor shall be pastor of the congregation; and whenever either or all of them shall cease to be bishop, vicar-general or pastor as aforesaid their respective successors as bishop, vicar-general or pastor shall become their respective successors as members of the corporation, and in like manner they shall have perpetual succession. The bishop and vicar-general or either of them may be represented at any meeting of the congregation or at any meeting of the directors by proxy with like effect as if personally present. The 2 laypersons shall be and remain members of the corporation for the term of 2 years and until their successors, who in all cases shall be laypersons, are chosen or selected as provided by the bylaws. In case of a vacancy in the office of bishop of the diocese the administrator thereof, or such other person as may be appointed according to the rules of the Roman Catholic church to preside over and administer the spiritual and temporal affairs of the diocese, shall be, while he is such administrator or appointee, a member of the corporation in the place and stead of the bishop of the diocese and have the same power and authority in the corporation as the bishop would have.

(4) OFFICERS; BONDS. The officers of the corporation shall be a president, vice president, treasurer and secretary. The bishop, a successor or administrator or other person appointed according to the rules of the Roman Catholic church, or administrator for the time being, shall be president; the pastor shall be vice president, and the treasurer and secretary shall be selected or chosen from among the laypersons as provided by the bylaws. In all cases the treasurer shall be required to give bond to the corporation in the sum and with the sureties the directors require, conditioned that the treasurer will faithfully account for and pay over all moneys received as treasurer and otherwise faithfully discharge the duties of the office, which bond shall, before the treasurer enters upon such duties, be approved by the president, vice president and secretary by endorsement made thereon. Whenever the secretary or treasurer, after due notice, neglects or fails to attend the meetings of the directors or attend to the business of the corporation the office shall be declared vacant by the remaining directors and the vacancy be filled by them.

(5) DEBTS; SALE OF REALTY. The bishop or administrator, the vicar-general, pastor, treasurer and secretary shall be directors of the corporation. They may, by a majority vote, contract debts not exceeding in amount the sum of \$300. Debts in excess of that sum may be contracted by the consent and vote of all the directors. Such debt may be evidenced by a note or other evidence of debt and may be secured by a mortgage on the property of the corporation, but the note, other evidence of debt or mortgage shall not be construed as implying any covenant for the payment of the sum thereby intended to be secured on the part of any of the directors, but the remedies of the payee or mortgagee named therein shall be confined to the lands and property of the corporation. The real estate of the corporation shall not be sold, mortgaged, encumbered or disposed of in any manner without the vote and consent of all the directors.

(6) BYLAWS. The directors, by unanimous vote, may adopt such bylaws, not contrary to the constitution and laws of this state, the statutes of the diocese and the discipline of the Roman Catholic church, as may be deemed necessary for the proper government of such corporation and the management and business thereof or the temporal affairs of such congregation which may become connected therewith or attached thereto. Said bylaws may be altered or amended in the same manner as bylaws are herein required to be adopted and not otherwise; and whenever so adopted or amended shall, before taking effect, be recorded by the secretary in a book to be kept for that purpose and be subscribed to by each of said directors.

(7) ARTICLES TO BE RECORDED IN OFFICE OF REGISTER OF DEEDS. Whenever any of said congregations have complied with the foregoing provisions, the articles of incorporation thereof shall be made out accordingly, be signed by the president and secretary in the presence of two witnesses, who shall sign their names thereto,

and acknowledged before some notary public or other person authorized by law thereto and filed with the department of financial institutions, and recorded in the office of the register of deeds in the county or counties where such corporation may own real estate.

(8) FAILURE TO FILE OR RECORD ARTICLES IN OFFICE OF REGISTER OF DEEDS NOT TO AFFECT VALIDITY. Whenever in the organization of corporations under this section there may have been a failure to record the articles of association or to file a copy thereof in the office of the register of deeds of the proper county, such failure shall not affect the validity of the corporation but the corporation shall be a body corporate from and after the date of the signing of the articles provided that the corporation records the articles or files a copy thereof in the office of the register of deeds of the proper county within 3 months after April 10, 1901.

(9) AMENDMENT OF ARTICLES. The articles of incorporation of any such congregations may be altered or amended by the unanimous vote of the directors of such corporation. When adopted, duplicate copies of such amendment, each with a certificate thereto affixed, signed by the president and secretary and the other directors, and sealed with the corporate seal, if there be any, stating the fact and date of the adoption of such amendment and that the same was adopted by unanimous vote of the directors of the corporation and that such copy is a true copy of the original, shall be made, and one of such duplicate copies shall be filed with the department of financial institutions and the other shall be recorded in the office of the register of deeds of the county where such corporation is located and in the office of the register of deeds of any other county or counties where the corporation may own real estate.

(10) DISSOLUTION OF CORPORATION. Any corporation organized under this section may dissolve by adopting a resolution to that effect by unanimous vote of the directors of such corporation. When adopted, duplicate copies of such resolution of dissolution, each with a certificate thereto affixed, signed by the president and secretary and the other directors, and sealed with the corporate seal, if there be any, stating the fact and date of adoption of such resolution and that the same was adopted by unanimous vote of the directors of the corporation and that such copy is a true copy of the original, shall be made, and one of such duplicate copies shall be filed with the department of financial institutions and the other shall be recorded in the office of the register of deeds of the county where such corporation is located and in the office of the register of deeds of any other county or counties where the corporation may own real estate.

(11) TITLE TO PROPERTY ON DISSOLUTION. Whenever any such corporation shall become defunct or be dissolved the property thereof shall vest in the bishop of the diocese in which such corporation is located, and if within three years from the date of such dissolution said congregation be reincorporated in the manner prescribed by this section the said property so belonging to such defunct or dissolved corporation at the time of its dissolution shall vest in such new corporation.

History: 1979 c. 110; 1985 a. 332; 1989 a. 306; Stats. 1989 s. 187.19; 1993 a. 184, 301; 1995 a. 27, 260.

SUBCHAPTER II

LIABILITY AND INDEMNIFICATION; ROMAN CATHOLIC CHURCH

187.20 Indemnification by incorporated Roman Catholic church; definitions. In ss. 187.20 to 187.28:

(1) "Director or officer" means any of the following:

(a) An individual who is serving as a president, vice president, treasurer or secretary of an incorporated Roman Catholic church under s. 187.19 (4) or as a director of an incorporated Roman Catholic church under s. 187.19 (5).

(b) An individual who, while a director or officer of an incorporated Roman Catholic church, is or was serving at the request of the incorporated Roman Catholic church as a director, officer, partner, trustee, member of any governing or decision-making committee, manager, employee or agent of a corporation, limited liability company, partnership, joint venture, trust or other enterprise.

(c) An individual who, while a director or officer of an incorporated Roman Catholic church, is or was serving an employee benefit plan because his or her duties to the incorporated Roman Catholic church also imposed duties on, or otherwise involved services by, the person to the plan or to participants in or beneficiaries of the plan.

(d) Unless the context requires otherwise, the estate or personal representative of a director or officer of an incorporated Roman Catholic church.

(2) "Expenses" includes fees, costs, charges, disbursements, attorney fees and any other expenses incurred in connection with a proceeding.

(3) "Incorporated Roman Catholic church" means a corporation organized under s. 187.19.

(4) "Liability" includes the obligation to pay a judgment, settlement, forfeiture, or fine, including any excise tax assessed with respect to an employee benefit plan, plus costs, fees, and surcharges imposed under ch. 814, and reasonable expenses.

(5) "Party" means a natural person who was or is, or who is threatened to be made, a named defendant or respondent in a proceeding.

(6) "Proceeding" means any threatened, pending or completed civil, criminal, administrative or investigative action, suit, arbitration or other proceeding, whether formal or informal, which involves foreign, federal, state or local law and which is brought by or in the right of the incorporated Roman Catholic church or by any other person.

History: 1989 a. 306; 1993 a. 112; 2003 a. 139.

187.21 Indemnification of directors and officers.

(1) An incorporated Roman Catholic church shall indemnify a director or officer, to the extent he or she has been successful on the merits or otherwise in the defense of a proceeding, for all reasonable expenses incurred in the proceeding if the director or officer was a party because he or she is a director or officer of the incorporated Roman Catholic church.

(2) (a) In cases not included under sub. (1), an incorporated Roman Catholic church may indemnify a director or officer against liability incurred by the director or officer in a proceeding to which the director or officer was a party because he or she is a director or officer of the incorporated Roman Catholic church, unless liability was incurred because the director or officer breached or failed to perform a duty he or she owes to the incorporated Roman Catholic church and the breach or failure to perform constitutes any of the following:

1. A willful failure to deal fairly with the incorporated Roman Catholic church or its members in connection with a matter in which the director or officer has a material conflict of interest.

2. A violation of criminal law, unless the director or officer had reasonable cause to believe his or her conduct was lawful or no reasonable cause to believe his or her conduct was unlawful.

3. A transaction from which the director or officer derived an improper personal profit.

4. Willful misconduct.

(b) Determination of whether an incorporated Roman Catholic church will indemnify a director or officer under this subsection shall be made under s. 187.22.

(c) The termination of a proceeding by judgment, order, settlement or conviction, or upon a plea of no contest or an equivalent plea, does not, by itself, create a presumption that indemnification of the director or officer is not permitted under this subsection.

EXHIBIT K

THE PARISH CORPORATION



Each archdiocesan parish in the Archdiocese of Milwaukee is an independent religious corporation established according to the Civil Statutes of the State of Wisconsin.

The parish corporation is a **civil body** created solely for legal purposes. It **has authority and competence only in those civil and secular matters** for which it was created.

THE CORPORATION BOARD OF DIRECTORS

The directors of the parish corporation board are the archbishop, a vicar general of the archdiocese, the pastor and two lay members of the parish referred to as “trustees.” The pastor holds the position of vice-president; the lay trustees serve as treasurer and secretary, and the archbishop is the president.

DIRECTORS OF THE PARISH CORPORATION ARE:

President	Archbishop
Vice-President	Pastor
Trustee-Treasurer	Parishioner
Trustee-Secretary	Parishioner
Member	Vicar General

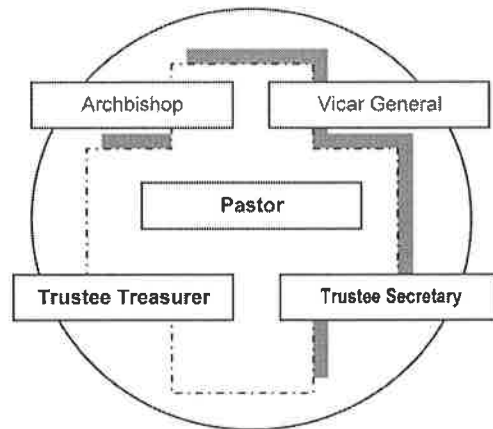

AUTHORITY OF THE CORPORATE BOARD



The Board of Directors of the parish corporation administers all the temporal matters that are affected by **civil law**, such as:

- the acquisition, lease or sale of property
- execution of construction or major remodeling contracts
- investment management
- lending or borrowing money
- establishment of endowed or restricted funds
- similar transactions

Generally, the Board of Directors convene as required by such actions. There is no stipulated number of annual parish corporation meetings. According to the corporate bylaws meetings are usually held at the discretion of the pastor, the vice-president of the corporation Board of Directors. (*see Appendix A, Article VI, section 2*).

PARISH TRUSTEES

ARCHDIOCESAN POLICIES REGARDING PARISH TRUSTEES



1. Trustees must be parish members, practicing Catholics and at least 25 years of age.
2. Bylaws require that trustees be **elected** every two years, by the parishioners, to serve a two-year term. Trustees serve until their successors are elected.
3. Parish staff and permanent deacons are not eligible to serve as trustees.
4. The archbishop, as president of the corporation, has the right to approve or disapprove any lay trustee elected by the parish or appointed by the pastor to succeed or to fill temporary vacancies of unexpired terms.
5. One trustee is designated as the trustee-treasurer and the other as the trustee-secretary.
6. Trustees are ex-officio members of the parish council and participate fully in the work of the council.
7. Trustees may not hold office on the parish council nor should they serve as chairpersons of parish committees or liaisons to committees.
8. At least one trustee (usually the treasurer) along with the pastor must sign each check issued by the parish.
9. Parish trustees are not to initiate or respond to any lawsuit in the name of the parish without the written permission of the archbishop.
10. The trustee-treasurer is an ex-officio member of the Finance/Administrative Services or Finance Committee.

TRUSTEE-TREASURER

POSITION DESCRIPTION

According to the Parish Corporate Bylaws, the trustee-treasurer is responsible for keeping accurate and detailed accounts of receipts and disbursements for the parish. Most parishes have paid staff who carry out these accounting functions. The trustee-treasurer's particular responsibility is that of parish treasury activities. This includes the care and custody of funds, assets, supervision of banking, credit, and insurance. The trustee-treasurer is an ex-officio member of the Finance/Administrative Services or Finance Committee.

SUGGESTED RESPONSIBILITIES OF TRUSTEE-TREASURER



1. Oversees, coordinates or maintains accurate and detailed accounts of all receipts and disbursements of parish funds following the Parish Uniform Chart of Accounts for reporting operations of the parish. This is found in Chapter 3 of the *Parish Financial Management Manual*.
2. Coordinates bank deposits of parish funds; is familiar with banking regulations.
3. With the pastor, signs all checks for disbursements of parish funds as needed. (Checks **must** be signed by **two members of the Board of Directors, one of whom is the pastor.**)
4. Coordinates parish property and casualty insurance coverage under the Archdiocesan Self -Insurance Program.
5. Coordinates collection of parish contributions and special collections.
6. Assists in preparation of annual parish budget according to the archdiocesan parish budgeting guidelines.
7. Oversees or assists in the preparation of financial reports to the parish and to the archdiocese.
8. Serves as an ex-officio member of the Finance/Administrative Services or Finance Committee.
9. Is familiar with the *Parish Financial Management Manual*. (See page 62.)

TRUSTEE-SECRETARY

POSITION DESCRIPTION

The secretary is responsible for corporate record keeping at the parish other than financial records, such as corporate minutes, documents, notices and correspondence. One of the major responsibilities of the trustee-secretary is to ensure that parish records are kept on parish grounds in an easily accessible and orderly fashion. The trustee-secretary is responsible for maintaining records of all real property, property tax exemption, the parish inventory and the parish census. Although it is not required, the trustee-secretary could be an ex-officio member of the Personnel Committee or the Parish Planning Committee.

SUGGESTED RESPONSIBILITIES OF TRUSTEE-SECRETARY

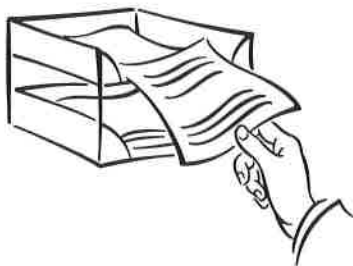

1. Arranges and keeps minutes of any meeting of the Board of Directors; is responsible for the corporate book of minutes.
2. Signs corporate documents and affixes the corporate seal.
3. Attends to corporate notices and correspondence; provides the parish council with copies of resolutions and minutes as appropriate.
4. Records and files proxy documents and all corporate reports as prescribed by federal, state, local and archdiocesan authorities.
5. With the pastor signs parish checks as needed. (Checks **must** be signed by **two members of the Board of Directors, one of whom must be the pastor.**)
6. Assists in preparation of annual parish and archdiocesan reports.
7. Maintains records of all real parish property and property tax exemptions.
8. Assists in preparation of and maintains parish inventory and submits it as required to the chancery.
9. Assists parish staff in maintaining a current parish census, including the names and addresses of all parish members.
10. Is familiar with *Parish Personnel Guidelines*. (See page 62.)

ELECTION OF TRUSTEES

The rules governing election of parish trustees come from Wisconsin State Statute 187.19 which stipulates that trustees are to be elected “from and by the congregation.” Directives regarding election of trustees are contained in the Parish Corporate Bylaws (see Appendix A). **Parishes must follow these stipulations in order to comply with civil requirements.**

CANDIDATE REQUIREMENTS:



Parishioners who are considering accepting nomination for the position of trustee must be

- Catholic
- A registered, practicing parish member
- At least 25 years old.

They must be educated about the position. Trustee nominees should receive the same orientation as parish council candidates. In addition, they need to be familiar with the information in this book, the *Parish Council Manual*, the *Parish Financial Management Manual* and *Parish Committee Resource Book*.

WHEN ARE ELECTIONS HELD?

Since the term of service is a two-year term, trustees must be elected every two years.

Both trustees' terms can run simultaneously or they can be staggered, selecting one trustee each year. Each parish determines its preference in this matter. Staggering the terms provides for the continuity of a selection of a trustee each year, as well as attempting to avoid having two new trustees in the same year. However, simultaneous terms allow the parish to choose trustees every other year. The parish leadership should discuss the pros and cons of each situation and then formulate a policy regarding the pattern for election of trustees in their parish.

Each parish determines when the best time to hold trustee elections is. This election may occur at the same time as the annual parish council selection process, which would allow the trustee candidates to participate in the orientation with the parish council candidates. However, the difference between the two positions held by the trustee, i.e. parish council

member, corporation board member, needs to be clear, both in understanding of the responsibilities and the selection process.

Since many parishes use a discernment process to select parish council members, it may be wise to separate the trustee **election** from this process.

On the other hand, the easiest way to comply with the state statute is through a parish election of trustees. After reviewing the following directives, other options will emerge.

PARISH TRUSTEE ELECTION TIMELINE

(Six weeks before the election)

NOTICE

Pastor gives notice of the upcoming trustee election. At this time the pastor may identify a nominee for the position. Reminders of the coming election are made for four successive weeks prior to the election.

ELECTION COMMITTEE

The pastor appoints an election committee to receive nominations, supervise and carry out the election.

NOMINATIONS OPEN

Nominations:

Candidates must be Catholic, registered, practicing parish members and at least 25 years old.

The pastor can nominate one candidate per opening.

Additional candidates must be nominated in writing by 10 or more registered parish members. (See nomination form sample Appendix C.)

(Two weeks before the election)

NOMINATIONS CLOSE

Nominations must be completed.

If there is only one nominee for each position, nominations are closed and the nominee declared elected to the position.

ANNOUNCEMENT

If there is more than one nominee per position, the candidates names are announced at the weekend masses two weeks prior to the election.

ELECTION SUNDAY

The election must be held every two years by written ballot at any parish-wide meeting or before/after a designated weekend's masses. Parish members 18 years and older are eligible to vote for the trustees.

ELECTION

Nominees who receive the highest number of votes become the trustees subject to the approval of the archbishop.

APPROVAL

After any trustee is elected or re-elected, their name is sent to the chancery for the archbishop's affirmation. The archbishop, president of the Board of Directors, has the right to approve or disapprove any lay trustee elected by the parish or appointed by the pastor to fill a temporary vacancy of an unexpired term. After the approval is given, a letter of confirmation is sent to the parish to be filed in their corporate record books.

ACCEPTANCE

Trustees indicate acceptance by signing and returning their Statement of Understanding form.

ELECTION OF TRUSTEES	
Weeks prior to election	Activity
6	Announce process of trustee election and date. Appoint election committee. Open nominations.
5-4-3	Remind parishioners that nominations are open.
2	Nominations close. Candidates names are announced.
1	Candidates names are announced.
Election Sunday	Parishioners age 18 and older vote. Committee tabulates vote, reports results to pastor. Pastor sends request for approval to chancery.
Following week/s	Chancery forwards request to archbishop. Archbishop approves. Chancery sends approval notice to pastor. Trustees indicate acceptance by signing and returning their Statement of Understanding form. Pastor announces new trustee to parish.

TERM OF OFFICE

According to the Corporate Bylaws the trustee's term is renewable with no limitations as to consecutive terms. However, experience and common sense dictate that a person in a position of parish trustee for more than six years should consider moving on. Exceptions are always possible as long as the attitude is one of service and not power, of openness and not control.

RESIGNATIONS AND VACANCIES

A trustee may resign by filing a written letter of resignation with the pastor. Vacancies can occur through death, resignation, long absence or inability to perform duties. In such cases the pastor has the right to appoint a substitute or successor, who is subject to the approval of the archbishop.

As part of the process of declaring a vacancy (a trustee's neglect of duties, failure to attend meetings, etc.) the remaining directors (archbishop, vicar general, pastor, trustee) must issue the declaration and appoint a substitute or successor (*See Article IX, Section 2, Bylaws*).

LEGAL MATTERS

1. Lawsuits

Parish trustees are not to initiate or respond to any lawsuit in the name of the parish without the written permission of the archbishop.

2. Acts of Administration Requiring Unanimous Consent of the Directors

Certain administrative matters dealt with by the parish corporation require that all five directors give their approval before the action is valid and legal.

Since two of the directors of the parish corporation, the archbishop and vicar general, are not ordinarily a part of the local parish scene, and since all five directors need to vote unanimously on the acts of administration listed below, the pastor and two trustees contact the archbishop and the vicar general for their vote by proxy.

**ACTS OF ADMINISTRATION
REQUIRING UNANIMOUS CONSENT OF THE DIRECTORS**

1. Borrowing money in excess of \$300
2. Selling, mortgaging, leasing or other encumbering of parish property
3. Making an extraordinary expenditure of funds “already in hand” which is not a regular operation expenditure for any amount of money which exceeds 4% of the last year’s parish revenue. (See example on page 20.)
4. Establishing an endowment for any purpose (religious education, Catholic school, liturgical needs, building projects, etc.)
5. Entering into any building or renovation project. (In order to facilitate a workable process, the directors’ approval must be secured in the initial stage of planning.)

3. Requesting a Proxy

In order to secure the vote of the archbishop and vicar general, a letter explaining the proposal is sent directly to the archbishop by the pastor including the signatures of the two trustees and the parish council chairperson. The letter should contain the following information:

- A clear explanation of the situation
- Figures and funding matters
- Lender and payment schedule, if any is needed
- Timelines
- Identification of research or studies
- A statement about the consensus/vote of the parish council
- A copy of a lease agreement or endowment statutes, etc.

If the archbishop and vicar general support the proposal, they give their “vote by proxy” through the Chancery Office to the pastor.

WHAT IS A PROXY?

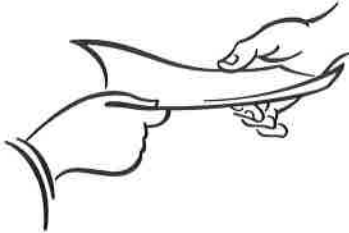

A proxy is the **document signed by the archbishop and vicar general** whereby they both **waive their attendance** at the parish directors' meeting **and ask the pastor as vice-president to vote on their behalf** as indicated in the first section of the document. *(See sample, Appendix C.)*

Proxies are always required and issued at various stages of a major construction process. (See Building Commission Guidelines, page 62.)

Two copies of the proxy document are prepared by the Chancery.

1. One is retained in the Chancery Office.
2. The other is returned to the parish to be signed by the pastor and trustees and then filed by the trustee-secretary in the parish book of corporate minutes.

EXTRAORDINARY ADMINISTRATION

Whenever a parish wants to use its own funds which it has on hand for an “extraordinary” expenditure (not a regular operation expenditure), it / the pastor must obtain a proxy from the archbishop for any amount of expenditure **which exceeds 4% of the last reported parish revenue**. That revenue figure is the one presented the previous year on the Annual Confidential Financial Statement, rounded to the nearest thousand.

In determining the proxy **minimum figure** for the parish, no other factors such as mortgage or school are to be used. If the 4% figure is below \$1,500, the parish may use \$1,500 as its proxy figure.

If on the other hand, the 4% figure is over \$30,000, the parish must use \$30,000 as its proxy **ceiling figure**. These ceiling figures are the amount of expenditure above which a proxy must be obtained for valid action.

Examples:

If the last reported annual income was \$325,650, the maximum amount that the parish may expend without a proxy is \$13,040 ($\$326,000 \times .04$).

If the last reported annual income was \$25,963, the amount that parish may expend without a proxy would be \$1,500, because the \$1,040 ($\$26,000 \times .04$) is less than \$1,500.

If the last reported annual income was \$810,565, the amount that parish may expend without a proxy would be \$30,000, because \$32,440 ($\$811,000 \times .04$) exceeds the ceiling limit of \$30,000.

The above required 4% formula applies in each instance a proxy is required. *The formulated amount should be determined each year by the parish Finance/Administrative Services Committee, based on the revenue figure in the Status Animarum of the previous year.*

PROXY PROCESS AT-A-GLANCE

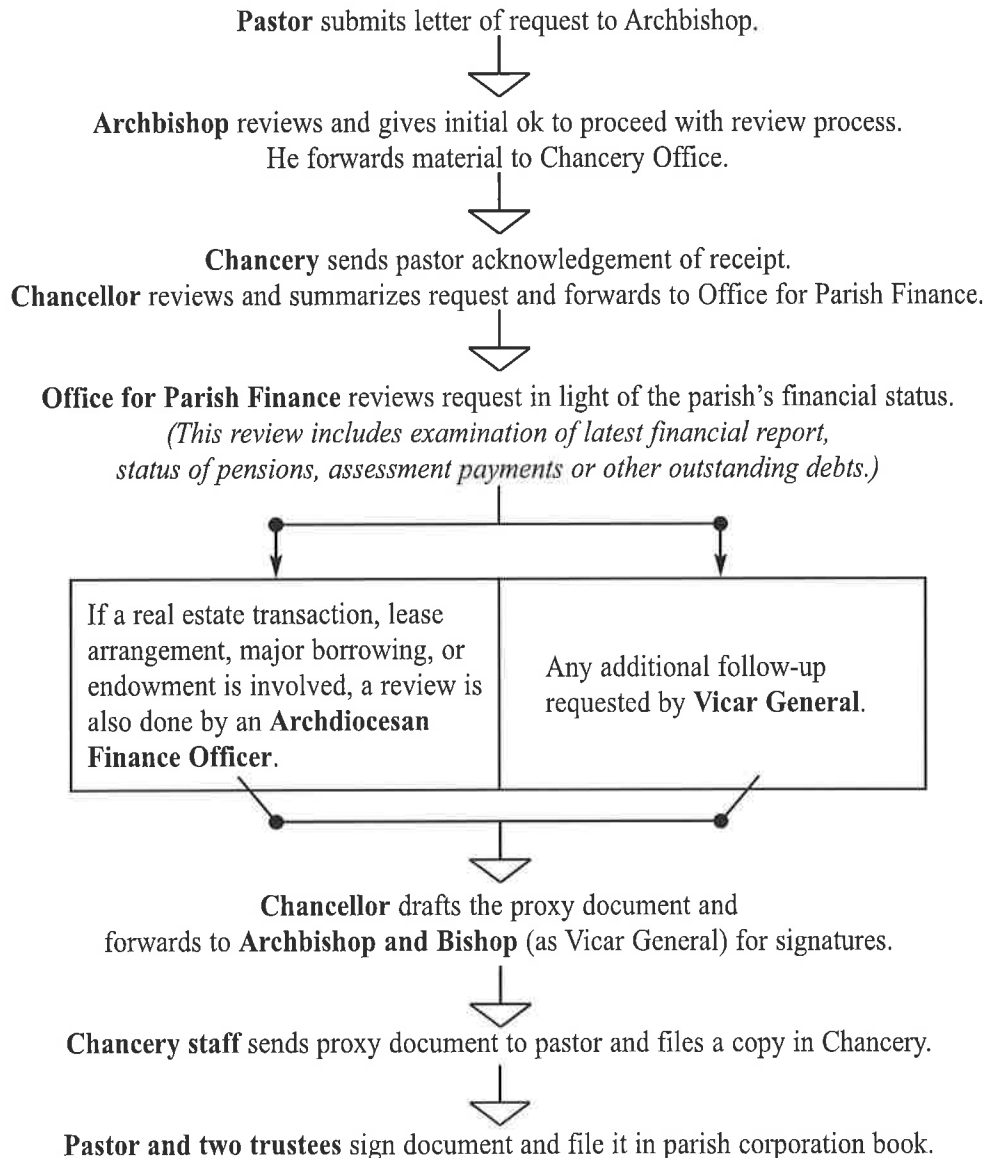

PARISH ADMINISTRATION



Parish Administration is the action-system responsible for influencing and empowering people to accomplish the parish mission. The pastor is the chief administrator of the parish but may delegate administrative responsibilities to members of the parish staff such as a director of religious education, a school principal, a liturgist, a director of youth ministry, a business manager or a director of Finance/Administrative Services. The parish staff also serve as resources to the parish council and committees.

The parish staff is the primary administrative group of the parish. These are people employed by the parish to implement parish policies as determined by the parish council. They also manage the daily operations of the parish. Sometimes, especially in small parishes, parishioners offer their time and talent to fulfill administrative responsibilities.

PARISH ADMINISTRATIVE STAFF INCLUDES:

- Pastor
- Professional Staff
- Parishioners offering time and talent
- Trustee-Treasurer
- Trustee-Secretary

THE FUNCTIONS OF PARISH ADMINISTRATION ARE TO:

1. Assist in the development of the parish mission and goals
2. Formulate procedures consistent with the policies approved by the parish council to carry out the parish mission
3. Monitor the daily operations of the parish
4. Design, implement and evaluate programs, personnel, services and activities of the parish
5. Manage efficient and effective use of financial, personnel and material resources
6. Maintain open communication with and among various groups and individuals in the parish
7. Define strategies to carry out the long-range goals of the parish
8. Facilitate the growth and development of the people, systems and relationships within the parish

EFFECTIVE PARTNERSHIP



An open, trusting relationship between parish council and parish administration, as well as a solid understanding of the roles and responsibilities of each group, are necessary for effectively accomplishing the parish's mission.

At times one group may be required to take a stronger leadership role than another, as in the case of a committee developing or implementing a parish policy. At other times, the pastor, as the chief administrator of the parish, may be required to act autonomously. Communication and trust enable these two groups to work together for the good of the parish. The pastor and trustees are key links between parish council and administrative staff.

TRUSTEE AS MEMBER OF PARISH ADMINISTRATION

Regular communication with parish staff members and the pastor is beneficial for trustees in order for them to maintain knowledge of parish operations and activities. The most routine administrative task of the trustees is that of signing any and all checks issued by the parish. Archdiocesan policy stipulates that two directors sign each check. Ordinarily the pastor is one of the two signators. (c. 546)

The role of the trustees takes on many forms due to the individuality of each parish and each pastor. In one sense the trustees can be the pastor's closest advisors, giving their counsel on individual issues as well as moving the parish along the faith journey it envisions. In practical matters, trustees help with the administrative function of the parish by overseeing the accounting and personnel practices in varying degrees of involvement depending upon the traditions of the parish, the size of the staff and the attitude of the pastor. Most importantly the pastor and trustees seek mutual agreement on corporate responsibilities and procedures with no one acting independently of the others.

The Code of Canon Law establishes that the pastor represents the parish in all juridic matters (c. 532). That person is charged with the responsibility of administering the goods of the parish in accordance with canon law. In the Archdiocese of Milwaukee, under state law, trustees are mandated in all parishes. Canon law also requires every parish to have a finance council (c.537) to aid the pastor in administrative responsibilities. We refer to this council as the Finance/Administrative Services Committee. At least one of the trustees serves on this committee. Beyond

these requirements, the pastor, as chief administrator, largely determines how the trustees will function in a particular parish.

The Parish Corporate Bylaws (Article IV) provide for the designation of trustee-secretary and trustee-treasurer. The position descriptions on pages 13-14 serve as a guide to parishes and trustees in determining the role and duties of trustees in the parish.

As members of both facets of the parish organization, trustees have the unique responsibility of the overall parish vision and how it is carried out through daily operations.

SHARED RESPONSIBILITIES



1. Direction setting and policy development

Parish leaders set and communicate a common direction to all. Policies which implement the direction should be clearly stated and communicated.

2. Communication and public relations

Open, two-way channels of communication, which provide for both sharing information and receiving feedback, are very important to the life of the parish.

3. Material resources (property, buildings, equipment and supplies)

These resources should enable the building of a community.

4. Financial resources

Parish leaders strive for proper stewardship of the financial resources available to the parish.

5. Personnel resources

People resources are vital in meeting the needs of the parishioners.

6. Planning

The parish should have an operational plan, provide services, implement programs and monitor the daily parish operations. In addition, long-range planning is essential.

7. Stewardship and membership

Parishioners need to be regularly invited into personal ownership of the parish's mission by matching needs with talents.

8. Marketing and development

The parish's mission must be communicated to the public. Efforts should be made to secure adequate funding for the mission.

EXHIBIT L



Find a Parish | Mass | Confession | School

News | Events | Resources | Jobs | Contact Us | [Español](#)

 Search

- Offices & Services
- Bishops
- Parishes
- Education
- Our Faith
- Giving
- Vocations
- About Us
- Login

Parish Resources

This page contains a number of resources that parishes can use during the campaign.

Catholic Herald Appeal Ministry Articles

A series of Herald of Hope articles published in the Catholic Herald that focus on the ministries supported by the Catholic Stewardship Appeal.

Guidebook

Use this guidebook for detailed information regarding the Catholic Stewardship Appeal campaign.

Bulletin Announcements

Use these announcements in your bulletin to promote the Catholic Stewardship Appeal and provide campaign status.

Bulletin Cover Artwork

Use these images on your bulletin cover for the 2011 Catholic Stewardship Appeal kick-off weekend.

Campaign Administration

A series of PDF files describing the various duties and responsibilities involved with campaign administration.

Catholic Stewardship Appeal Logos

Use these logos in your bulletin or on your website to promote the Catholic Stewardship Appeal.

Intercessions

Please use these General Intercessions during the campaign. One is written for each week starting with Kick-Off Weekend, February 26-27, through Pentecost, June 11-12.

Mini Stories for Bulletins

Use these mini stories in your bulletin to promote the Catholic Stewardship Appeal.

Pulpit Announcements

Please use this Pulpit Announcement on Kick-Off Weekend, February 26-27, 2011 immediately before the video message or after communion.

Talking Points

Please use these Talking Points during the Kick-Off Weekend, February 26-27 and throughout the campaign.

Fr. Leonard Barbian's testimonial

Testimonial from Fr. Len Barbian on why the Catholic Stewardship Appeal is so important.

Campaign Overview Webinar

This webinar provides details on the resources available to help you have a successful 2011 campaign.

2011 Catholic Stewardship Appeal

- 2011 Appeal Video
- About the Appeal
- Appeal-Funded Ministries
- Archbishop Lislecki's Message
- Campanile Society
- Chair's Message
- Contact Us
- Donate Now
- Español
- Parish Resources
 - Catholic Herald Appeal Ministry Articles
 - Guidebook
 - Bulletin Announcements
 - Bulletin Cover Artwork
 - Campaign Administration
 - Catholic Stewardship Appeal Logos
 - Intercessions
 - Mini Stories for Bulletins
 - Pulpit Announcements
 - Talking Points
 - Fr. Leonard Barbian's testimonial
 - Campaign Overview Webinar
 - Testimonials
 - 2011 Campaign Overview Webinar

You Are Here: 2011 Catholic Stewardship Appeal > Parish Resources

Email Print



Quick links:

- | | |
|--------------------------------------|--|
| Archbishop's Message | Appeal-Funded Ministries |
| Chairs' Message | Donate On-line |
| Campanile Society | Contact the CSA Staff |
| Testimonials | Parish Resources |

Questions? Contact:
Rob Bohlmann

Contributions can be mailed to:
Catholic Stewardship Appeal

All contributions will be used solely for the restricted purposes of the 2011 Catholic Stewardship Appeal and for no other purposes.

The appeal funds ministries that serve families, strengthen parishes, support schools, and form priests and parish leaders within the Archdiocese of Milwaukee.

Problems with this page?

Contact the webmaster and provide as much detail as possible.

Copyright © 2011

CSA Director
414-769-3320
bohlmann@archmil.org

Archdiocese of Milwaukee
P. O. Box 070912
Milwaukee, WI 53207-0912

[Home](#) | [Site Map](#) | [Contact Us](#) | [Archmil Blogs](#)

This site is powered by the [Northwoods Titan Content Management System](#)

EXHIBIT M

The following diocesan priests of the Archdiocese of Milwaukee have been (or would be if they were still alive) restricted from all priestly ministries due to substantiated reports of sexual abuse of a minor. This list is not exhaustive in that there may be additional priests who may have committed acts of Abuse but on whom the Archdiocese does not have a report or for whom the Archdiocese determined that an allegation of abuse was not substantiated. In addition, the list does not include other potential offenders who are not members of the clergy, such as teachers, nuns, or religious order priests). The fact that this list may not include the name of the Alleged Perpetrator who abused you does not mean that you should not file an Abuse Survivor Proof of Claim Form.

[INSERT PARISH, CHURCH, SCHOOL, OR CATHOLIC ENTITY IN WHICH EACH PRIEST SERVED, THE ALLEGED PERPETRATOR'S POSITION AND HIS YEARS OF SERVICE OR EMPLOYMENT IN EACH PLACE AND A THREE BY 5 PICTURE OF THE PRIEST AT OR NEAR THE TIME OF THE ABUSE]

Raymond A. Adamsky, Fully Restricted from Priestly Ministry James L. Arimond, Laicized
Ronald J. Bandle, Deceased
James W. Beck, Left Priestly Ministry
Franklyn W. Becker, Laicized
Michael C. Benham, Laicized
Frederick J. Bistricky, Deceased
Daniel A. Budzynski, Laicized
Peter A. Burns, Laicized
S. Joseph Collova, Excommunicated
Andrew P. Doyle, Laicized (Deceased)
William J. Effinger, Deceased
Ronald Engel, Fully Restricted from Priestly Ministry
George A. Etzel, Deceased
William J. Farrell, Deceased
James M. Flynt, Laicized
James M. Godin, Laicized
Edmund H. Haen, Deceased
David J. Hanser, Laicized
Harold A. Herbst, Deceased
George S. Hopf, Deceased
James N. Jablonowski, Fully Restricted from Priestly Ministry
Marvin T. Knighton, Fully Restricted from Priestly Ministry
John T. Knotek, Deceased
Michael J. Krejci, Fully Restricted from Priestly Ministry
Eugene T. Kreuzer, Deceased
Oswald G. Krusing, Deceased
Jerome E. Lanser, Fully Restricted from Priestly Ministry
Eldred B. Lesniewski, Deceased
Daniel J. Massie, Laicized
Lawrence C. Murphy, Deceased
Michael T. Neuberger, Dismissed from clerical state (case in appeal)
Richard W. Nichols, Deceased

George A. Nuedling, Deceased
John A. O'Brien, Laicized
Simon Palathingal
Dennis A. Pecore
Donald A. Peters, Laicized
Roger W. Schneider, Laicized
Clarence J. Schouten, Deceased
Vincent A. Silvestri, Deceased
Thomas A. Trepanier, Fully Restricted from Priestly Ministry
Jerome A. Wagner, Laicized
John C. Wagner, Fully Restricted from Priestly Ministry
Charles W. Walter, Fully Restricted from Priestly Ministry
Siegfried F. Widera, Deceased

